Toronto Public Library.

TORONTO

PUBLIC LIBRARY.

CATALOGUE

CIRCULATING LIBRARY,

JULY 1

CENTRAL LIBRARY,

CORNER CHURCH AND ADELAIDE STREETS,

TORONTO.

Toronto Public Library.

TORONTO

PUBLIC LIBRARY.

CATALOGUE

OF THE

CIRCULATING LIBRARY,

JULY 1st, 1884.

CENTRAL LIBRARY,

CORNER OF CHURCH AND ADELAIDE STREETS,

TORONTO.

D89778

TORONTO PUBLIC LIBRARY
MAY
1
1947
REFERENCE

Toronto Public Library.

BOARD OF MANAGEMENT, 1884.

JOHN HALLAM, *Chairman.*

HIS WORSHIP THE MAYOR.
GEORGE WRIGHT, M.D.
JAMES MASON.
JOHN MILLS.
JOHN TAYLOR.
W. H. KNOWLTON.
BERNARD SAUNDERS.
WILLIAM SCULLY.

CHIEF LIBRARIAN:

JAMES BAIN, jr.

ASSISTANT LIBRARIAN AND SECRETARY:

JOHN DAVY.

HUNTER, ROSE & CO., PRINTERS, TORONTO.

THE Toronto Public Library was opened for public use on the sixth of March, 1884. The urgent demand for books induced the Board of Management to consent to its being opened at that date, although only seven thousand volumes were ready for the shelves, and only a written catalogue could be supplied. Since that time the necessary alterations and additions have been completed ; about eight thousand volumes added to those already on the shelves of the Circulating Division ; and the present Catalogue has been compiled. Under these circumstances, it has been found advisable to limit the Catalogue to the simplest form of Author and Title-List. It is, however, intended to supplement this by the issue, at regular intervals, of a bulletin of new books and additions, and by a Subject Catalogue.

At an early date, efforts will be made to issue a complete Dictionary Catalogue.

About 11,000 works will be found catalogued in this volume. Each book has been entered separately, under the author's name, when known, and under the first word in the title of the book. In no case need a book be looked for under the prefatory articles *A*, *An*, or *The*. Thus "The Colours of Flowers, by Grant Allen," will be found under—

ALLEN (Grant), Colours of Flowers.
COLOURS of Flowers, by Grant Allen.

A new and improved Indicator has just been placed in the Reading Room on which every book in the Circulating Division is represented, and its absence or presence denoted. Each volume in this Catalogue has been made a separate entry, so as to aid the reader in quickly ascertaining this fact.

The Catalogue of the Reference Library, which contains about 11,000 volumes, will be printed as soon as the Card Catalogue now in preparation is completed.

JAMES BAIN, JR.,
Chief Librarian.

CATALOGUE.

ABANDONED, by Jules Verne.....M 196
ABBOTT of Aberbrothock, by Wm. Adamson.....L 2265
ABBOTT, (The) by Sir Walter Scott, vol. 1.....L 2183
—— " " " 2.....L 2184
ABBOTT, (Benjamin), Judge and Jury.....B 133
ABBOTT (Charles C.), Primitive Industry.....G 503
ABBOTT (Jacob), History of Cleopatra, Queen of Egypt.....H 702
—— Charles the First.....G 718
—— Charles II. of England.....G 704
—— Darius the Great.....G 771
—— Hannibal the Carthaginian.....G 739
—— Heat (*Science for the Young*).....M 360
—— — Second copy.....M 590
—— Light.....M 361
—— — Second copy.....M 440
—— Water and Land.....M 362
—— — Second copy.....M 501
—— Force.....M 363
—— Juno on a Journey.....M 256
—— Juno and Georgie.....M 257
—— Mary Osborne.....M 258
—— Hubert.....M 259
—— History of Pyrrhus.....G 593
—— Summer in Scotland.....F 778
—— William the Conqueror.....G 717
ABBOTT (John S. C.), Empire of Austria.....G 695
—— History of Marie Antoinette.....H 976
—— History of Alexander the Great.....H 977
ABDALLAH, or the Four-leaved Shamrock, by Lefebvre Laboulaye.....E 294
ABLETT (Wm. H.), Arboriculture for Amateurs.....D 434
ABNEY, (Capt W. D. W.) Photography.....A 11
AB-O' TH' YATE'S Dictionary.....E 171
ABODE of Snow, by A. Wilson.....F 134
—— — Second copy.....F 210
—— — Third copy.....F 686
ARBORICULTURE for Amateurs, by Wm. H. Ablett.....D 434
ABOMINATIONS, by Rev. T. de Witt Talmage.....B 410
ABOUT (Edmond), Greece and the Greeks of the Present Day..G 616
—— Social Economy.....B. 416

ABOUT (Edmond), Social Economy. ..... B 490
—— Buying a Horse, by F. C. Burnand ..... D 288
ABOUT the Jews, by Mrs. Magnus ..... G 127
—— in the World, by J. H. Friswell ..... E 95
ABYSSINIAN Expedition, by C. R. Markham ..... F 876
ACADIAN Geology, by Principal Dawson ..... A 522
ACCOMPLISHED Gentleman, by J. Sturges ..... L 1869
—— — Second copy ..... L 4106
A. C. D., Sylvia and Janet ..... M 433
ACHIEVEMENTS of the Blind, by Wm. Artman and L. V. Hall .. H 1014
ACROSS Africa, by Commander Cameron, vol. 1 ..... F 11
—— " " " 2 ..... F 12
—— — the Continent, by S. Bowles ..... F 797
—— the Ferry, First Impressions of America and its People, by Dr. Macaulay ..... F 538
—— the Zodiac, by P. Greg, vol. 1 ..... F 330
—— " " " 2 ..... F 331
ACTON (R.), Our Colonial Empire ..... E 293
ACTOR Abroad, by E. Leathes ..... F 231
—— — Second copy ..... F 442
ACTORS and Art of Acting, by George H. Lewes ..... E 24
ACOUSTICS, by R. Ball ..... E 593
ACTUAL Pressure of Earthworks, by Baker ..... A 309
ADAPTATION of External Nature to the Physical Condition of Man, by John Kidd ..... A 341
ADAM Bede, by George Eliot, vol. 1 ..... L 444
—— " " " 2 ..... L 445
—— — Second copy ..... L 2188
ADAM and the Adamites, by D. McCausland ..... A 58
ADAM Grainger, by Mrs. Henry Wood ..... L 1492
ADAMS (Rev. H. C.), Beautiful Butterflies ..... A 32
—— " " Shells ..... A 56
—— Chief of the School ..... M 125
—— College Days at Oxford ..... M 320
—— Humming Birds ..... A 60
—— Indian Boy ..... M 123
—— John Hartley ..... M 124
—— Lost Rifle ..... M 122
—— Tales of the Civil Wars ..... M 276
—— Travellers' Tales ..... L 2584
ADAMS (Henry), John Randolph ..... H 510
ADAMS (John Q. and C. F.): ..... H 785
—— Life of John, vol. 1 ..... H 786
—— " " " 2 ..... H 506
ADAMS (John Quincy), by J. Morse ..... F 889
ADAMS (J. W.), Bible Astronomy and the Pyramid ..... C 400
ADAMS (Thomas), Three Divine Sisters, and other Choice Works . I 94
ADAMS (W. Davenport), Comic Poets ..... G 291
—— Famous Ships of British Navy .....

ADAMS (W. Davenport), Forest, Jungle and the Prairie .....M 726
—— Famous Books .....E 1432
—— Great Civil War .....G 288
—— — Second copy .....G 764
—— Great English Churchmen .....H 635
—— Good Samaritans .....H 626
—— Land of the Nile .....F 941
—— Latter-Day Lyrics .....E 568
—— Lives of Noble Women .....H 1018
—— Pompeii and Herculaneum .....F 943
—— — Second copy .....F 103
—— Quips and Quiddities .....E 328
—— Red Rose and White .....M 287
—— — Second copy.....M 288
—— Shore and Sea.....M 222
—— Wellington's Victories .....G 292
—— Woman's Work and Worth .....B 434
—— Women of Fashion, vol. 1.....H 597
—— " " " 2.....H 598
—— Wonders of the Physical World.....M 409
ADAMSON (Robert), Fichte .....H 98
ADAMSON (William), Abbot of Aberbrothock .....L 2265
ADDISON'S (Joseph) Works, with Notes by Bishop Hurd, vol. 1..E 611
—— " " " " 2..E 612
—— " " " " 3..E 613
—— " " " " 4..E 614
—— " " " " 5..E 615
—— " " " " 6..E 616
—— Life, by W. J. Courthope.....H 826
ADELE, by Miss Kavanagh, vol. 1.....L 668
—— " " " 2.....L 669
—— " " " 3.....L 670
ADIRONDACKS, or Life in the Woods, by J. T. Headley .....F 294
ADMIRAL'S Will, by M. M. Bell .....M 99
ADVENTURE and Peril, by Charles Bruce.....F 740
ADVENTURES in the Far West, by W. H. G. Kingston.....L 1931
—— — Second copy.....M 205
—— of Gil Blas .....E 972
—— in the Ice, by Tillotson .....F 681
—— in India, by W. H. G. Kingston.....M 203
—— — Second copy .....M 683
—— of Johnny Ironsides, by J. Girardin .....M 693
—— by Land and Sea, by Maria Hack .....M 156
—— of Mr. Ledbury, by Albert Smith .....L 2746
—— — Second copy.....L 1811
—— of Mick Callighin, M. P., by Ancketell .....L 2338
—— of Philip, by W. M. Thackeray, vol. 1 .....L 1303
—— " " " 2 .....L 1304
—— — Second copy .....L 3081

ADVENTURES of Robinson Playfellow ..... M 694
—— Rob Roy, by James Grant ..... L 2677
—— — Second copy ..... M 724
—— Tom Sawyer, by Mark Twain ..... M 615
—— in the Wilds of Australia, by Wm. Howitt ..... M 710
—— and Conquests of Pizarro, by G. M. Towle ..... M 235
—— Discoveries of Capt. J. Smith, by J. Ashton. H 670
ADVENTUROUS Lives, by B. H. Becker, vol. 1 ..... H 672
—— " " " 2 ..... H 673
ADVANCED Text Book of Geology, by D. Page ..... A 35
—— Readings and Recitations, by A. B. Fletcher ..... E 175
ÆSCHYLUS, Translated by A. Swanwick ..... E 1120
—— by J. A. Buckley ..... E 1121
—— by the Bishop of Colombo ..... E 541
AFAR in the Forest, by W. H. G. Kingston ..... M 403
AFGHAN Knife, by R. A. Sterndale ..... L 1899
AFGHANISTAN, Three Campaigns in, by C. G. Robertson ..... G 278
AFLOAT and Ashore, by J. F. Cooper ..... L 1756
—— — Second copy ..... L 2115
—— — Third copy ..... L 2243
—— in the Forest, by Capt. Mayne Reid ..... L 2699
—— — Second copy ..... M 661
AFRICA Past and Present, by an Old Resident ..... F 654
AFRICAN Wanderers, by Mrs. Lee ..... M 327
—— Wanderings, by Ferdinand Werne ..... E 421
AFRICANA, by Rev. D. Macdonald, vol. 1 ..... F 431
—— " " " 2 ..... F 432
AFRAJA ; or, Life and Love in Norway, by T. Mugge ..... L 2343
AFTERNOONS with the Saints, by W. H. Anderdon ..... C 520
AFTER Dark, by Wilkie Collins ..... L 291
—— — Second copy ..... L 1731
—— Life, by Miss Sewell, vol. 1 ..... L 1250
—— " " " " 2 ..... L 1251
AGASSIZ (Professor and Mrs. L.), Journey in Brazil ..... F 642
AGASSIZ, (Louis and Gould, A. A.), Comparative Physiology ... A 336
—— Louis, Geological Sketches, First Series ..... A 25
—— " " Second Series ..... A 26
—— Methods of Study, Natural History ..... A 24
—— — Second copy ..... A 533
AGAINST the Stream, by Mrs. Charles, vol. 1 ..... L 281
—— " " " 2 ..... L 282
AGAPIDA, (Fray Antonio), Conquest of Granada ..... G 588
AGATHA'S Husband, by Mrs. Craik ..... L 341
—— — Second copy ..... L 2070
AGE of Antonines, by W. W. Capes ..... G 232
—— Anne, by E. E. Morris ..... G 219
—— Christianity, by R. Vaughan ..... C 439
—— Elizabeth, by N. Creighton ..... G 214
—— Fables, or Beauties of Mythology, by T. Bulfinch .... E 1317

AGINCOURT, by G. P. R. James ..... L 613
—— Second copy ..... L 2713
AGNES, by Mrs. Oliphant, vol. 1 ..... L 1038
—— " " " 2 ..... L 1039
AGONY Column of the Times, by Alice Clay ..... E 332
AGRA, Poems and Ballads for Penny Readings ..... I 67
AGRICULTURE, by Wm. Evans ..... D 407
AGUILAR (Grace), Days of Bruce ..... L 2094
—— Home Influence ..... L 2093
—— — Second copy, vol. 1 ..... L 1
—— — " " 2 ..... L 2
—— — Third copy ..... L 2763
—— Home Scenes and Heart Studies ..... L 2097
—— — Second copy ..... L 2481
—— Mother's Recompense, vol. 1 ..... L 3
—— " " 2 ..... L 4
—— — Second copy ..... L 2096
—— Vale of Cedars ..... L 2092
—— Woman's Friendship ..... L 2091
—— Women of Israel ..... L 2095
AIDE (Hamilton), Carr of Carrlyon, vol. 1 ..... L 5
—— " " " 2 ..... L 6
—— Marstons, vol. 1 ..... L 7
—— " " 2 ..... L 8
—— Morals and Mysteries ..... L 9
—— Nine Days' Wonder ..... L 12
—— Penruddocke, vol. 1 ..... L 10
—— " " 2 ..... L 11
—— Poet and Peer, vol. 1 ..... L 13
—— " " 2 ..... L 14
—— That State of Life ..... L 1581
—— — Second copy ..... L 4138
AIKEN (Dr.) and Mrs. Barbauld, Evenings at Home ..... M 133
AIMARD (Gustave), Pearl of the Andes ..... L 2484
AINSWORTH (W. Harrison), Beatrice Tyldesley, vol. 1 ..... L 63
—— " " " " 2 ..... L 64
—— Beau Nash, vol. 1 ..... L 65
—— " " " 2 ..... L 66
—— Constable de Bourbon, vol. 1 ..... L 35
—— " " " 2 ..... L 36
—— Boscobel, or the Royal Oak, vol. 1 ..... L 47
—— " " " " 2 ..... L 48
—— " Second copy, vol. 1 ..... L 4208
—— " " 2 ..... L 4209
—— " " 3 ..... L 4210
—— Cardinal Pole, vol. 1 ..... L 29
—— " " " 2 ..... L 30
—— Chetwynd Calverley, vol. 1 ..... L 57
—— " " vol 2 ..... L 58

AINSWORTH, Constable of the Tower ..... L 26
—— Fall of Somerset, vol. 1..... L 61
—— " " " 2..... L 62
—— Flitch c^e Bacon..... L 21
—— Good Old Times, vol. 1 ..... L 49
—— " " " 2 ..... L 50
—— Goldsmith's Wife, vol. 1..... L 53
—— " " " 2..... L 54
—— Hilary St. Ives, vol. 1..... L 43
—— " " " 2..... L 44
—— John Law, vol. 1..... L 31
—— " " " 2..... L 32
—— Lancashire Witches, vol. 1..... L 17
—— " " " 2..... L 18
—— Lord Mayor of London, vol. 1..... L 27
—— " " " " 2..... L 28
—— Leaguer of Lathom, vol. 1..... L 59
—— " " " 2..... L 60
—— Mervyn Clitheroe, vol. 1..... L 23
—— " " " 2..... L 24
—— Merry England, vol. 1..... L 51
—— " " " 2..... L 52
—— Myddleton Pomfret, vol. 1..... L 39
—— " " " 2..... L 40
—— Old Court, vol. 1..... L 2455
—— " " " 2..... L 2456
—— " " " 3..... L 2457
—— — Second copy, vol. 1 ..... L 37
—— — " " 2 ..... L 38
—— Ovingdean Grange..... L 25
—— Preston Fight, vol. 1 ..... L 55
—— " " " 2 ..... L 56
—— Rookwood ..... L 1834
—— Saint James ..... L 16
—— South Sea Bubbles, vol. 1 ..... L 41
—— " " " 2 ..... L 42
—— Spanish Match, vol. 1..... L 33
—— " " " 2..... L 34
—— Spendthrift..... L 22
—— Stanley Brereton, vol. 1..... L 67
—— " " " 2..... L 68
—— Star Chamber, vol. 1..... L 19
—— " " " 2 ..... L 20
—— Talbot Harland ..... L 45
—— Tower Hill..... L 46
—— Windsor Castle..... L 15
AIR AND SKY, Half hours in ..... M 162
AIRY (Sir George B.), on Sound ..... A 114
AKENSIDE, (Mark), Poetical Works ..... I 247

ALBERG, (Albert), Gustavus Vasa ..... H 290
ALBERT N'yanza, by Sir S. Baker ..... F 204
—— — Second copy ..... F 872
—— — Third copy ..... F 931
ALCHEMIST, or The House of Claes, by H. De Balzac ..... L 2378
ALCOHOL, its Power and Place, by J. Mill ..... B 88
—— by B. W. Richardson ..... B 229
—— Researches on, by B. W. Richardson ..... B 267
—— Controversy, by James Whyte ..... B 60
ALCOCK, (Sir Rutherford), Three Years in Japan, vol. 1 ..... F 519
—— " " " " 2 ..... F 520
——Art and Art Industries in Japan ..... D 42
ALCOTT (Louisa M.), Little Women, vol. 1 ..... L 75
—— " " " 2 ..... L 76
—— — Second copy ..... M 76
—— Little Women and Little Wives ..... M 72
—— Little Wives ..... M 71
—— Little Men ..... M 77
—— Moods ..... M 75
—— Old Fashioned Girl ..... L 389
—— Silver Pitchers and Independence ..... M 629
—— Under the Lilacs ..... M 591
—— (Dr. Wm. A.), Gift Book for Young Men ..... B 438
—— " Pills and Powders ..... B 402
ALDA Graham, by E. M. Norris ..... M 391
ALDRICH, (Thomas Bailey), Marjorie Daw ..... L 73
—— — Second copy ..... L 2721
—— Prudence Palfrey ..... L 4083
—— — Second copy ..... L 4214
—— Stillwater Tragedy ..... L 74
—— Story of a Bad Boy ..... M 140
ALICE, by E. Bulwer Lytton ..... L 222
—— Brand, a Romance, by A. G. Riddle ..... L 2260
—— (Cousin), Nothing Venture Nothing Have ..... M 630
—— Dugdale, by Anthony Trollope ..... L 1678
—— Lorraine, by R. D. Blackmore, vol. 1 ..... L 119
—— " " " 2 ..... L 120
ALIDE, an Episode of Goethe's Life, by E. Lazarus ..... L 2371
ALEC Forbes of Howglen, by George MacDonald, vol. 1 ..... L 805
—— " " " " " 2 ..... L 806
—— Green, by S. M. Holking ..... M 175
—— — Second copy ..... M 434
ALEXANDER (Mrs.), Maid, Wife or Widow? ..... L 2334
ALEXANDER (Wm. L.), Memoirs and Life of Ralph Wardlaw ..... H 854
ALEXANDER (Patrick P.), Moral Causation ..... B 49
ALEXANDER the Great, by J. S. C. Abbott ..... H 977
ALFRED the Great, History of, by T. Hughes ..... G 694
ALFORD (Dean), How to Study the New Testament :
The Gospels ..... C 9

ALFORD (Dean), How to Study the New Testament:
Acts and Epistles ..... C 10
Epistles ..... C 11
Meditations ..... C 476
ALFIERI (Vittorio), Tragedies, translated by E. A. Bowring:
vol. 1 ..... E 617
—— " 2 ..... E 618
ALGER (Wm. R.), Doctrine of a Future Life ..... C 545
ALGEBRA and Trigonometry, by Rev. Wm. N. Griffin ..... A 5
ALHAMBRA, by Washington Irving ..... L 1795
ALISON (A.), Miscellaneous Essays ..... E 1394
ALL About it, or the History and Mystery of Common Things .. A 565
—— for Greed, by Mrs. De Bury ..... L 1624
—— Around the House, by Mrs. H. W. Beecher ..... D 373
—— for Jesus, by F. B. Faber ..... C 78
—— True, by Dr. Macaulay ..... M 616
—— in the Wrong, by Theodore Hook ..... L 1830
—— — Second copy ..... L 4077
ALL the Year Round, 1859-1868 vol. 1 ..... K 401
—— — — — " " vol. 2 ..... K 402
—— — — — " " vol. 3 ..... K 403
—— — — — " " vol. 4 ..... K 404
—— — — — " " vol. 5 ..... K 405
—— — — — " " vol. 6 ..... K 406
—— — — — " " vol. 7 ..... K 407
—— — — — " " vol. 8 ..... K 408
—— — — — " " vol. 9 ..... K 409
—— — — — " " vol. 10 ..... K 410
—— — — — " " vol. 11 ..... K 411
—— — — — " " vol. 12 ..... K 412
—— — — — " " vol. 13 ..... K 413
—— — — — " " vol. 14 ..... K 414
—— — — — " " vol. 15 ..... K 415
—— — — — " " vol. 16 ..... K 416
—— — — — " " vol. 17 ..... K 417
—— — — — " " vol. 18 ..... K 418
—— — — — " " vol. 19 ..... K 419
—— — — — " " vol. 20 ..... K 420
—— — — — 1868-1883 vol. 1 .. New Series ..... K 346
—— — — — " " vol. 2 ..... K 347
—— — — — " " vol. 3 ..... K 348
—— — — — " " vol. 4 ..... K 349
—— — — — " " vol. 5 ..... K 350
—— — — — " " vol. 6 ..... K 351
—— — — — " " vol. 7 ..... K 352
—— — — — " " vol. 8 ..... K 353
—— — — — " " vol. 9 ..... K 354
—— — — — " " vol. 10 ..... K 355

ALL the Year Round 1868-1883 vol. 11....New Series.....K 356
—— —— —— —— " " vol. 12.....K 357
—— —— —— —— " " vol. 13.....K 358
—— —— —— —— " " vol. 14.....K 359
—— —— —— —— " " vol. 15.....K 360
—— —— —— —— " " vol. 16.....K 361
—— —— —— —— " " vol. 17.....K 362
—— —— —— —— " " vol. 18.....K 363
—— —— —— —— " " vol. 19.....K 364
—— —— —— —— " " vol. 20.....K 365
—— —— —— —— " " vol. 21.....K 366
—— —— —— —— " " vol. 22.....K 367
—— —— —— —— " " vol. 23.....K 368
—— —— —— —— " " vol. 24.....K 369
—— —— —— —— " " vol. 25.....K 370
—— —— —— —— " " vol. 26.....K 371
—— —— —— —— " " vol. 27.....K 372
—— —— —— —— " " vol. 28.....K 373
—— —— —— —— " " vol. 29.....K 374
—— —— —— —— " " vol. 30.....K 375
—— —— —— —— " " vol. 31.....K 376
ALLARDYCE (Alexander), Memoirs of Admiral Lord Keith.....H 620
ALLDRIDGE (Lizzie), Clare, a Tale .....M 506
—— World She Awoke in, vol. 1 .....L 71
—— " " " 2 .....L 72
—— By Love and Law, vol. 1 .....L 69
—— " " " 2 .....L 70
ALLEN (Joseph,) Battles of the British Navy, vol. 1.....E 952
—— " " " 2.....E 953
—— Life of Nelson.....H 303
—— — Second copy.....H 946
—— Admiral Earl Dundonald .....H 304
—— (Joseph Henry) Hebrew Men and Times.....C 455
ALLEN (Grant), Anglo-Saxon Britain .....G 476
—— Colours of Flowers .....A 211
—— Physiological Æsthetics.....B 67
—— — Second copy .....B 208
A. L. O. E. see *Tucker, Miss*.....
ALPINE Climbing.....M 731
—— Region, by J. G. Bonney .....F 411
ALPHABET in Finance, by G. Mc Adam .....B 11
ALROY, by B. Disraeli .....L 393
—— — Second copy .....L 2414
ALSACIAN Schoolmaster, by M. M. Erckmann-Chatrain .....L 2483
ALTIORA Peto, by L. Oliphant, vol. 1 .....L 1089
—— — " " 2 .....L 1090
ALTON Locke, by Charles Kingsley .....L 700
—— — Second copy .....L 1006
ALTON Thorpe, a Novel, by L. N. Janney.....L 4104

AMATEUR'S Aviary of Foreign Birds, by W. T. Greene .....D 431
AMATEUR Poaching, by R. Jeffries .....D 278
—— Theatricals, by W. H. Pollock .....D 62
AMAZON and its Wonders.....M 720
AMERICA, Civil War in, by Goldwin Smith. .....G 279
—— Discovered by the Welsh A. D. 1170, by Rev. B. F. Bowen. ..... G 432
—— Discovery and Conquest of, by Wm. Robertson .....G 624
AMERICAN Actor Series, the Booths, Clarke .....H 415
—— — — Edwin Forest, Barnett..... H 416
—— — — C. A. Fechter, Kate Field .....H 414
—— Addresses, by T. H. Huxley ..... E 603
—— Anglers' Book, by T. Norris ..... D 333
—— Farming and Food, by Finlay Dun ....F 503
—— Four-in-Hand in Britain, by A. Carnegie .....F 427
—— Game Bird Shooting, by J. M. Murphy .....D 280
—— Girl and Her Four Years in a Boys' College, by Sola....M 562
—— Home Garden, by Alex. Watson. .....D 260
—— Humourists, by Rev. H. R. Haweis. ....H 608
—— Literature, 1607-1765, by M. Coit Tytler, vol. 1 .... . E 750
—— " " " " 2.....E 751
—— Men of Letters, J. Fenimore Cooper ....H 295
—— — — Washington Irving .....H 292
—— — — George Ripley .....H 294
—— — — Henry D. Thoreau .....H 291
—— — — Noah Webster .....H 293
—— Notes, 1881, by A. Sutter .....F 309
—— Notes and Pictures from Italy, by Chas. Dickens.....L 3098
—— Ornithology, by Alex. Wilson, vol. 1 .....E 1065
—— — " " 2 .....E 1066
—— — " " 3 .....E 1067
—— — " " 4 .....E 1068
—— Science Series, Astronomy, by Newcomb and Holden....A 122
—— — — Botany, by Bessey .....A 119
—— — — Human Body, by Martin.....A 121
—— — — Political Economy, by Walker .....A 123
—— — — Zoology, by A. S. Packard.....A 120
—— Senator, by Anthony Trollope, vol. 1 .....L 1388
—— — " " " 2 .....L 1389
—— — " " " 3 .....L 1390
—— — Second copy .....L 2259
—— Statesmen Series, John Quincy Adams, by Morse.....H 506
—— — — John C. Calhoun, by Von Holst .....H 508
—— — — Albert Gallatin, by Stevens .....H 509
—— — — Alexander Hamilton, by Lodge .....H 505
—— — — Andrew Jackson, by Sumner .....H 503
—— — — Thomas Jefferson, by Morse.....H 502
—— — — James Munroe, by Gilman .....H 507
—— — — John Randolph, by Adams .....H 510
—— — — Daniel Webster, by Lodge..... .....H 504

AMERICAN (The), by Henry James, jr, vol. 1 ..... L 627
—— " " " 2 ..... L 628
—— War of Independence, by J. M. Ludlow ..... G 227
—— Woman in Europe, by Mrs. S. R. Urbino ..... F 579
AMENITIES of Home, by Mrs. Valentine ..... D 239
—— — Second copy ..... D 47
—— of Literature, by I. Disraeli, vol. 1 ..... E 401
—— " " 2 ..... E 402
AMICIS (Edmondo De), Constantinople ..... F 133
AMMIANUS Marcellinus, Translated by C. D. Yonge ..... E 1122
AMONG the Hills, by E. F. Poynter ..... L 1170
—— the Indians, by F. R. Goulding ..... M 146
—— Machines ..... D 27
—— Spanish People, by H. J. Rose, vol. 1 ..... F 219
—— " " " 2 ..... F 220
—— Tartar Tents, by A. Bowman ..... M 283
AMORY (Thomas C.), Transfer of Erin ..... G 417
AMOS, (Andrew) Great Oyer of Poisoning ..... B 331
—— (Sheldon) Remedies for War ..... B 123
—— — English Constitution and Government ..... B 12
AMY Herbert, by Miss Sewell, vol. 1. ..... L 1240
—— — " " vol. 2. ..... L 1241
ANALYSIS of English History, by C. W. A. Tait ..... G 95
—— Mills' Logic, by W. Stebbing ..... B 236
—— and Summary of Herodotus, by J. T. Wheeler ..... E 1118
—— — — Thucydides " " ..... E 1119
ANALYTICAL Geometry and Conic Sections, by J. Hann ..... D 319
ANALOGY of Religion, by Bishop Butler ..... E 638
—— — Second copy ..... C 284
—— — Third copy ..... C 406
ANADOL, The Last Home of the Faithful ..... F 620
—— — Second copy ..... F 624
ANASTASIUS, by T. Hope, vol. 1 ..... L 1764
" vol. 2 ..... L 1765
ANATOMY of Expression, by Sir Charles Bell ..... D 282
—— — Melancholy, by R. Burton, vol. 1 ..... B 478
—— — " " " vol. 2 ..... B 479
—— — " " " vol. 3 ..... B 480
ANCIENT Battle Fields, by Charles Hardwicke ..... G 206
—— Classics for English Readers, Æschylus, by Bishop of Colombo ..... E 541
—— " " " Aristotle, by Grant ..... E 553
—— " " " Aristophanes, by Collins ..... E 548
—— " " " Catullus, Tibullus & Propertius, by Davies ..... E 557
—— " " " Cæsar, by Trollope ..... E 538
—— " " " Cicero, by Collins ..... E 543
—— " " " Demosthenes, by Brodribb. E 558
—— " " " Euripides, by Donne ..... E 546

ANCIENT Classics for English Readers, Greek Anthology, by Lord Neaves ..... E 5[illegible]
—— " " " Herodotus, by Swayne ... E 53[illegible]
—— " " " Hesiod and Theognis, by Davis ..... E 549
—— " " " Homer's Iliad, by Collins.. E 535
—— " " " " Odyssey, " ... E 536
—— " " " Horace, by Martin..... E 540
—— " " " Juvenal, by Walford ..... E 547
—— " " " Livy, by Collins..... E 555
—— " " " Lucian, " ..... E 552
—— " " " Lucretius, by Mallock..... E 561
—— " " " Ovid, by Church..... E 556
—— " " " Pindar, by Morice..... E 562
—— " " " Plato, by Collins..... E 553
—— " " " Plautus & Terence, by Collins ..... E 550
—— " " " Pliny, by Church & Brodribb..... E 545
—— " " " Sophocles, " E 544
—— " " " Tacitus, by Donne..... E 551
—— " " " Thucydides, by Collins.... E 560
—— " " " Virgil, " ... E 539
—— " " " Xenophon, by Grant ..... E 542
—— Society, by L. H. Morgan..... A 385
—— History, by P. V. N. Myers..... G 116
—— — Of the World, by J. Frost..... G 740
—— — From the Monuments, Assyria, by Geo. Smith . G 475
—— — — — Babylonia " .. G 470
—— — — — Egypt, by S. Birch..... G 473
—— — — — Second copy..... F 511
—— — — — Greek Cities and Islands of Asia Minor, by Vaux.. G 474
—— — — — Persia " " G 471
—— — — — Sinai, by H. S. Palmer.. G 472
—— India, History of, by W. Robertson ..... G 583
—— Life History of the Earth, by H. A. Nicholson ..... A 190
—— Mineralogy, by N. F. Moore ..... D 341
—— Regime, by G. P. R. James ..... L 4177
—— Sculpture, by G. Redford ..... D 93
—— Songs and Ballads, by J. Ritson ..... I 145
—— Spanish Ballads, by J. G. Lockhart..... I 167
ANCKETELL (W. R.), Adventures of Mick Callighin, M.P. .. .. L 2338
ANDERSEN (Hans Christian), Danish Legends and Fairy Tales, translated by Peachey ..... E 954
—— Sand-Hills of Jutland ..... M 590
—— Story of my Life in Sweden..... H 922
ANDERSEN (Capt. R. P.), Siege of Lucknow..... G 698
ANDERSSON, (Charles J.) Lion and the Elephant ..... F 242
—— " South-Western Africa..... F 130

ANDERSSON (C. J.), Travels in South Africa .....F 437
—— " Okovango River.....F 864
ANDERDON (W. H.), Afternoons with the Saints.....C 520
—— " Bracton, a Tale of 1812 .....G 273
—— " Catholic Crusoe.....L 1939
—— " Christian Æsop.....C 525
ANDERSON (R. B.) Handbook for Charcoal Burners .....D 38
—— (Thomas), History of Shorthand .....E 117
—— (John), Mandalay to Momien.....F 417
—— (J. Wallace), Medical Nursing.....B 14
—— " " Second copy .....B 285
—— (Sir I.) Strength of Materials .....D 170
—— (William), Tales of Discovery, Enterprise, etc.....M 585
ANECDOTES of Dogs, by E. Jesse .....E 931
—— — the Electric Telegraph.....D 371
—— — George Whitfield, by Rev. B. Wakeley.....H 744
—— — Luther and the Reformation .....H 1019
—— — Popular Authors.....E 1390
ANECDOTE Biographies of Thackeray and Dickens, by Stoddard.H 949
——— Biography, by Jno. Timbs.....H 469
ANECDOTAL Biography of Shelley, by R. H. Stoddard .....H 489
—— History of the British Parliament, by G. H. Jenning...G 208
AN Eye for an Eye, by Anthony Trollope .....L 1394
ANEROID Barometer, Its Construction and Use.....A 288
ANGLERS' Evenings, First series .....D 138
—— — Second series .....D 139
ANGLO-Jewish History, by Picciotto .....G 193
—— Saxon History, by T. Miller.....E 939
—— — Kings, by J. M. Lappenburg, vol. 1.....E 784
—— — " " " vol. 2.....E 785
—— — Literature, by John Earle.....E 1464
—— — Primer, by H. Sweet.....E 348
ANGLICAN Jurisdiction, by J. D. Breen.....C 526
ANGOLA and River Congo, by J. J. Monteiro, vol. 1.....F 195
—— " " " " vol. 2.....F 196
ANIMAL Mechanism and Physiology, by J. H. Griscom.....A 427
—— Mechanism, a Treatise on Terrestrial and Aerial Locomotion, by E. J. Marcy .....A 378
—— Creation, by J. Rymer Jones .....M 357
—— Intelligence, by Romanes .....A 107
—— Locomotion, by Pettigrew.....A 73
—— Mechanism, by Marcy .....A 77
—— Parasites and Messmates, by Van Beneden.....A 85
—— Physiology, by Dr. W. B. Carpenter.....A 348
AN Italian's English Observations, by Count Pecchio.....E 1246
ANNUAL Record of Science & Industry for 1875, by S. F. Baird.A 380
—— " " " " 1877, " A 503
AN Old Story of my Farming Days, by F. Reuter, vol. 1....L 1659
—— " " " " vol. 2....L 1660
—— " " " " vol. 3.....L 1661

AN Old Man's Love, by Anthony Trollope.....L 2545
—— Open Verdict, by Miss Braddon, vol. 1.....L 144
—— " " " vol. 2.....L 145
—— " " " vol. 3.....L 146
ANNALS and Anecdotes of Life Assurance, by J. Francis.....B 102
—— of the Diocese of Toronto, by E. Hawkins.....C 14
—— — Early Caliphate, by Sir William Muir.....G 508
—— — English Stage, by Dr. Doran, vol. 1.....E 1475
—— — " " " vol. 2.....E 1475
—— — Parish, by John Galt.....L 1688
—— — A Quiet Neighbourhood, by G. MacDonald.....L 2356
—— — — Second copy " " vol. 1.....L 807
—— — — " " " " vol. 2.....L 808
—— Roger de Hovenden, translated by H. T. Riley. vol. 1, G 565
—— " " " " vol. 2, G 566
ANNE, by Mrs. Henry Wood.....L 1499
—— of Geierstein, by Sir Walter Scott, vol. 1.....L 2171
—— " " " " vol. 2.....L 2172
—— " " Second copy vol. 1.....L 2422
—— " " " " vol. 2.....L 2423
—— Hereford, by Mrs. Henry Wood, vol. 1.....L 1473
—— " " " " vol. 2.....L 1474
—— Severn, a Novel.....L 4158
—— Warwick, by Miss G. Craik.....L 373
ANSAYRII (The), With Travels in the Further East in 1850–51, by Lieut. F. Walpole, vol. 1.....F 634
—— " " " 2.....F 635
—— " " " 3.....F 636
ANSTED (Professor D. T.), Physical Geography.....A 423
ANSTEY (F.), Vice Versâ, a Lesson to Fathers.....L 2330
—— — Second copy " " .....L 4119
ANSTIE, (Francis E.), Wines in Health and Disease.....B 234
ANSYREEH and Ismaelieh, by Rev. S. Lyde.....F 755
ANTS, Bees and Wasps, by Sir John Lubbock.....A 402
—— — Second copy " " .....A 106
ANTIETAM and Fredericksburg, by F. W. Palfrey.....G 282
ANTEROS, by G. A. Lawrence, vol. 1.....L 550
—— " " " 2.....L 551
ANTEDILUVIANS and Patriarchs, by Kitto.....C 85
ANTIQUITY of Man, by Sir Charles Lyell.....A 597
—— Second copy " " .....A 612
ANTIQUITIES of Athens, by J. Stuart & W. Rivetts.....E 925
—— and Wars of the Jews, by Josephus.....C 499
ANTIQUARY, by Sir Walter Scott, vol. 1.....L 2151
—— " " " 2.....L 2152
ANTISELL (Thomas), Manufacture of Photogenic or Hydro-Carbon Oils.....D 346
ANTOINETTE De Mirecourt, A Canadian Tale, by Mrs. Leprohon.....L 4152

ANTONINA, by Wilkie Collins, vol. 1 ..... L 303
—— " " " 2 ..... L 304
ANTONINUS, Translated by Geo. Long ..... E 1123
ANTHROPOLOGY, by Edward B. Tylor ..... A 43
APACHE Country, by J. R. Brown ..... F 144
APOLOGY for True Christian Divinity, by R. Barclay ..... C 46
—— Christianity; History of Gustavus Vasa, by A. Archenholz; and Travels in Ireland, by Mackenzie .. E 1293
APOLOGIA Pro Vita Sua, by Cardinal Newman ..... C 149
—— — Second Copy ..... C 510
APOSTLES and the Early Church, by Kitto ..... C 92
APPARITIONS, by Rev. Bourchier W. Savill ..... B 235
APPROACHING End of the Age ..... C 511
APPLIED Mechanics, by R. S. Ball ..... D 187
APPERLEY (J. C. "Nimrod"), Life of John Mytton ..... H 1033
—— " " Nimrod's Hunting Tour ..... F 460
APPLETON'S Handy Volume Series:
Accomplished Gentleman, by Sturges, L 1869
—— " " Attic Philosopher, by Souvestre ..... E 108
—— " " Beaconsfield, by Towle ..... H 276
—— " " R. W. Emerson, by Guernsey ..... H 281
—— " " French Men of Letters, by Mauris .. H 279
—— " " German Composers ..... H 278
—— " " Great Singers, by Ferris ..... H 274
—— " " " Second Series, by Ferris .. H 275
—— " " Life of Gladstone, by Jones ..... H 280
—— " " Lord Macaulay, by Jones ..... H 282
—— " " Ruskin on Painting ..... D 164
—— " " Violinist and Pianist, by Ferris ..... H 277
—— Handbook of American Travel, Southern States ..... F 293
—— Home Books, Amenities of Home, by E.W. S ..... D 47
—— " Building a Home, by Oakey ..... D 44
—— " Home Amusements, by E. W. S ..... D 50
—— " " Decorations, by Rees ..... D 49
—— " " Garden, by Church ..... D 45
—— " " Grounds, by Oakey ..... D 46
—— " " Library, by Penn ..... D 53
—— " " Needle, by Church ..... D 51
—— " " Occupations, by Rees ..... D 52
—— " How to Furnish Home, by Church ..... D 43
—— " Household Hints, by Babcock ..... D 48
APTHORP (William F.), Hector Berlioz ..... H 572
—— — Second copy ..... H 734
APULEIUS, Works of, Metamorphoses, or Golden Ass, etc. ..... E 1124
AQUARIUM, by G. B. Sowerby ..... A 327
ARABIAN Nights Entertainments, by Mrs. Sugden ..... M 313
—— Society in the Middle Ages, by E. W. Lane ..... E 1211
ARABS in Spain, by Condé, Translated by Mrs. Foster, vol. 1, E 658
—— " " " " " vol. 2, E 659
—— " " " " " vol. 3, E 660

ARABELLA Stuart, by G. P. R. James ..... L 4028
ARAGO (M), Lectures on Astronomy ..... A 586
—— (Francis), History of my Youth ..... E 428
ARAUCANIANS, by Edmond R. Smith ..... F 147
—— — Second copy " ..... F 814
ARBORICULTURE, by J. Gregor ..... A 390
ARCHITECTURE, by N. D'Anvers ..... D 56
—— Wonders of, by F. Donald ..... E 591
—— Classic and Early Christian, by T. R. Smith .... D 99
—— Gothic and Renaissance " " .... D 100
—— Poetry of, by John Ruskin ..... E 442
ARCHITECTURAL Director, or Pocket Vignola ..... D 329
ARCHIE Lovel, by Mrs. Edwardes, vol. 1 ..... L 407
—— " " 2 ..... L 408
ARCTIC Adventures, by W. H. G. Kingston ..... L 1932
—— — Second copy " " ..... M 407
—— Explorations, by E. K. Kane, vol. 1 ..... F 916
—— — " " " 2 ..... F 917
—— — Second copy " " " 1 ..... F 918
—— — — " " " 2 ..... F 919
—— — Third copy " " ..... F 380
—— Searching Expedition, in Search of the Discovery Ships under Command of Sir John Franklin ..... F 563
—— Sunbeams, by S. Cox ..... F 216
ARE Legislatures Parliaments? by Fennings Taylor ..... B 320
—— — Second copy " ..... B 48
ARE We Better than Our Fathers, by R. Gregory ..... B 151
ARGOSY, 1866-1881, vol. 1 ..... K 1
—— " vol. 2 ..... K 2
—— " vol. 3 ..... K 3
—— " vol. 4 ..... K 4
—— " vol. 5 ..... K 5
—— " vol. 6 ..... K 6
—— " vol. 7 ..... K 7
—— " vol. 8 ..... K 8
—— " vol. 9 ..... K 9
—— " vol. 10 ..... K 10
—— " vol. 11 ..... K 11
—— " vol. 12 ..... K 12
—— " vol. 13 ..... K 13
—— " vol. 14 ..... K 14
—— " vol. 15 ..... K 15
—— " vol. 16 ..... K 16
—— " vol. 17 ..... K 17
—— " vol. 18 ..... K 18
—— " vol. 19 ..... K 19
—— " vol. 20 ..... K 20
—— " vol. 21 ..... K 21
—— " vol. 22 ..... K 22

ARGOSY, 1866-1881, vol. 23 ..... K 23
—— " vol. 24 ..... K 24
—— " vol. 25 ..... K 25
—— " vol. 26 ..... K 26
—— " vol. 27 ..... K 27
—— " vol. 28 ..... K 28
—— " vol. 29 ..... K 29
—— " vol. 30 ..... K 30
—— " vol. 31 ..... K 31
—— " vol. 32 ..... K 32
ARIADNE Florentina, by Jno. Ruskin ..... E 444
ARISTOPHANES, Translated by W. J. Hickie, vol. 1 ..... E 1125
—— " " " " 2 ..... E 1126
—— by the Rev. W. L. Collins ..... E 548
ARITHMETIC, by J. R. Young ..... B 397
—— and Mensuration, by Charles Merryfield ..... A 8
ARISTOTLE, by Sir A. Grant ..... E 559
—— Ethics, translated by R. W. Browne ..... E 1127
—— History of Animals, translated by R. Cresswell ..... E 1130
—— Metaphysics, with Analysis, etc., translated by Rev. J. H. McMahon ..... E 1129
—— Organon or Logical Treatises, translated by O. F. Owen, vol. 1 ..... E 1131
—— " " " " vol. 2 ..... E 1132
—— Politics and Economics, translated by E. Walford ..... E 1128
—— Rhetoric and Poetics, translated by T. Buckley ..... E 1133
ARMADALE, by Wilkie Collins, vol. 1 ..... L 305
—— " " " 2 ..... L 306
—— " " " 3 ..... L 307
—— " " Second copy ..... L 1730
ARMENIA, by Hon. R. Curzon ..... F 124
ARMSTEAD (Wilson), Select Miscellanies, vol. 1 ..... E 273
—— " " " 2 ..... E 274
—— " " " 3 ..... E 275
—— " " " 4 ..... E 276
—— " " " 5 ..... E 277
—— " " " 6 ..... E 278
ARMSTRONG (Captain), Two Midshipmen ..... L 2748
—— " Young Commanders ..... L 2749
—— " War Hawk ..... L 2750
—— " " Second copy ..... L 3005
—— (Henry E.), Organic Chemistry ..... A 19
—— (Richard A.), Latter Day Teachers ..... B 22
—— (Robert), Steam Boilers ..... D 324
ARMS and Armour, by Auguste Demmin ..... D 283
—— — by C. Boutell ..... E 598
ARMY of the Cumberland, by H. M. Cist ..... G 485
—— Life in Russia, by F. V. Greene ..... G 145
—— under Pope, by John C. Ropes ..... G 281

ARMYTAGE, (Hon. Mrs.), Old Court Customs.....G 353
ARNE, a Tale, by Björnsen.....L 1889
—— Second copy.....L 4239
ARNOLD (A.), Count of Talavera.....L 1884
—— (Edwin), Light of Asia.....I 103
—— (Rev. Fred.) Turning Points in Life. vol. 1.....H 606
—— " " " " 2.....H 607
—— " Second copy.....E 1264
—— (Matthew), Church and Religion.....C 79
—— " Continental Schools.....B 274
—— " Essays in Criticism.....E 1361
—— " Second copy.....E 167
—— " Irish Essays.....E 168
—— " Isaiah of Jerusalem.....C 387
—— " Lectures on Homer.....E 500
—— " Literature and Dogma.....E 229
—— " Poems.....I 177
—— (Thomas), Christian Life.....C 443
—— — Second copy.....C 463
—— " Miscellaneous Works.....E 1296
—— " Modern History.....G 146
ARNOTT (Neill), Elements of Physics.....A 594
AROUND the World, by E. D. G. Prime.....F 223
—— " in Eighty Days, by Jules Verne.....M 537
ARRAH Neil, by G. P. R. James.....L 612
—— — Second copy.....L 4049
ARREST of the Five Members, by J. Forster.....G 170
ART and Art Industries in Japan, by Sir R. Alcock.....D 42
ARTS employed in the Production of Clothing.....D 315
ART Hints, by J. D. Jarves.....D 125
—— in England, by Dutton Cook.....D 230
—— in the House, by W. J. Loftie.....D 64
—— Instruction in England, by E. J. Hulme.....D 228
—— Life and Theories, by R. Wagner.....D 89
—— and Mystery of Curing Meats, etc.....D 311
—— and Nature under an Italian Sky, by M. J., M.D.....F 857
—— Student in Munich, by Mrs. Howitt Watts, vol. 1.....F 176
—— — — — " " " vol. 2.....F 176
—— Tour through Northern Capitals, by J. B. Atkinson.....F 423
ARTISTS in Egypt, by Paul Lenoir.....F 800
—— Guide, and Mechanics' Own Book, by J. Pilkington..D 390
ART of Cookery, by M. L. Dods.....D 441
—— — Constructing and Repairing Roads, by H. Law.....D 307
—— — Decoration, by Mrs. Haweis.....D 23
—— — Dress, by Mr. Oliphant.....D 66
—— — Ornament in Dress, by C. Blanc.....D 147
—— — Painting, by N. D'Anvers.....D 55
—— — Swimming, by Serjeant Leathy.....D 71
—— — Tea Blending.....D 204
—— — Thinking, by James Hinton, M.D.....B 204

ARTFUL Vicar, by E. C. G. Murray, vol. 1		L	1015
—— " " " vol. 2		L	1016
ARTISTE, by Miss Grant, vol. 1		L	541
—— " " vol. 2		L	542
ARTISTIC Amusements		D	436
ARTISTS, Great—Correggio,	by Heaton	H	110
—— " Dürer,	by Heath	H	121
—— " Figure Painters of Holland,	by Gower	H	125
—— " Fra Angelico,	by Phillimore	H	111
—— " Fra Bartolommeo & Sarto,	by Scott	H	106
—— " Gainsborough & Constable,	by Arnold	H	115
—— " Ghiberti & Donatello,	by Scott	H	107
—— " Giotto,	by Quilter	H	113
—— " Hogarth,	by Dobson	H	129
—— " Holbein,	by Woltmann	H	135
—— " Landseer,	by Stephens	H	126
—— " Leonardo Da Vinci,	by Richter	H	116
—— " Little Masters of Germany,	by Scott	H	134
—— " Luca della Robbia,	by Scott	H	105
—— " Meissonier,	by Mollett	H	109
—— " Michael Angelo,	by Clement	H	119
—— " Murillo,	by Minor	H	123
—— " Overbeck,	by Atkinson	H	114
—— " Raphael,	by D'Anvers	H	118
—— " Rembrandt,	by Mollett	H	133
—— " Reynolds,	by Pulling	H	128
—— " Romney and Lawrence,	by Gower	H	120
—— " Rubens,	by Kett	H	132
—— " Titian,	by Heath	H	117
—— " Tintoretto,	by Osler	H	136
—— " Turner,	by Monkhouse	H	127
—— " Van Dyck and Hals,	by Head	H	131
—— " Velazquez,	by Stowe	H	122
—— " Vernet and Delaroche,	by Rees	H	130
—— " Watteau,	by Mollett	H	108
—— " Wilkie,	by Mollett	H	124
ART at Home Series, Amateur Theatricals,	by Pollock	D	62
—— " Art in the House,	by Loftie	D	64
—— " Bedroom and Boudoir,	by Barker	D	67
—— " Dining Room,	by Loftie	D	69
—— " Drawing Room,	by Smith	D	61
—— " Dress,	by Oliphant	D	66
—— " House Decoration,	by Garratt	D	63
—— " Library,	by Lang	D	59
—— " Minor Arts,	by Leland	D	58
—— " Music in the House,	by Hullah	D	68
—— " Needlework,	by Glaister	D	65
—— " Sketches from Nature,	by Ellis	D	60
ART Text Books, Ancient Sculpture, by Redford		D	98

ART Text Books, Architecture, Gothic and Renaissance, by Smith ..... D 100
—— " Classic Architecture, by Smith & Slater ..... D 99
—— " English and American Painting, by Buxton .. D 97
—— " German, Flemish & Dutch Painting, " .. D 96
ARTMAN (Wm.) & HALL (L. V.), Beauties and Achievements of the Blind ..... H 755
—— — Second copy ..... H 1014
ARTHUR Blane, by James Grant ..... L 3038
—— Bonnicastle, by J. G. Holland ..... L 1918
—— O'Leary, by Charles Lever ..... L 2206
—— — Second copy ..... L 2729
—— — Third copy, vol. 1 ..... L 734
—— — vol. 2 ..... L 735
ARTHUR (T. S.), Choice Tales ..... M 713
—— Debtor and Creditor ..... L 2266
—— Ten Nights in a Bar-Room ..... L 2605
—— Three Nights with the Washingtonians ..... L 2606
—— — Years in a Man Trap ..... L 1871
—— — — Second copy ..... L 2587
—— Words for the Wise ..... L 4220
—— (Rev. W.) Italy in Transition ..... F 738
ARUNDELL, Lord, Scientific Value of Tradition ..... C 181
A-SADDLE in the Wild West, by Wm. H. Rideing ..... F 855
ASCHER (Isidore G.), Voices from the Hearth ..... I 147
As He Comes up the Stair, by H. Mathers ..... L 951
ASHTON (John), Adventures and Discoveries of Capt. John Smith ..... H 670
ASHELDON Schoolroom, by F. M. Peard ..... M 678
ASHENHURST (Thomas R.), Designs in Textile Fabrics ..... D 167
ASHANTI War, by H. Brackenbury, vol. 1 ..... G 656
—— — " " " 2 ..... G 657
ASHLEY (J. W.), James and Philip Van Arteveld ..... H 574
ASHWORTH (Henry), Cobden and the League ..... H 441
—— — Recollections of Richard Cobden ..... H 288
ASKAROS Kassis—A Romance of Modern Egypt—by E. De Leon ..... L 4194
ASPECTS of Nature, by A. Von Humboldt ..... A 564
ASPHODEL, by M. E. Braddon, vol. 1 ..... L 2523
—— " " " 2 ..... L 2524
—— " " " 3 ..... L 2525
ASSYRIA, by Geo. Smith ..... G 475
ASSYRIAN Discoveries, by G. Smith ..... F 618
—— Life and History, by M. E. Harkness ..... G 342
—— — Second copy ..... G 455
ASTRONOMY, by S. Newcomb and E. S. Holden ..... A 122
—— and Geology Compared, by Lord Ormathwaite ..... A 401
—— Simplified, by F. A. S. Rollwyn ..... A 603
—— and General Physics, by W. Whewell ..... A 409

ASTRONOMICAL Myths, by J. T. Blake.....A 209
ASTORIA, Anecdotes of An Enterprise Beyond the Rocky Mountains, by Washington Irving.....F 685
ATCHERBY, (Rowland), Boerland .....F 223
AT Capri, A Story of Italian Life, by C. Bauer.....L 4171
— — Second copy " .....L 4245
ATELIER Du Lys, by the Author of Mademoiselle Mori .....L 1926
—— Second copy " " " vol. 1..L 853
—— " " " " vol. 2..L 854
ATHENS, Its Rise and Fall, by E. Bulwer Lytton vol. 1.....I 5
—— — — — " " vol. 2.....I 6
—— — — — Second Copy .....G 706
ATHENIAN Empire. by Rev. G. W. Cox .....G 236
ATHENÆUS, Translated by C. D. Yonge, vol. 1.....E 1134
—— " " " " 2.....E 1135
—— " " " " 3.....E 1136
AT Her Mercy, by J. Payn, vol. 1.....L 1127
— " " 2.....L 1128
— Home in Paris, by Blanchard Jerrold, vol. 1.....F 404
— " " 2.....F 405
ATKINSON (Rev. J. C.), Playhours and Half Holidays.....M 275
—— (J. B.), Art Tour through Northern Capitals .....F 423
—— (T. W.), Oriental and Western Siberia.....F 610
ATLANTA, by J. D. Cox .....G 280
ATLANTIS, by T. Donnelly .....A 154
ATLANTIC Essays, by T. W. Higginson .....E 321
—— — Second copy .....E 1266
—— Islands, as Resorts of Health and Pleasure, by S. G. W. Benjamin.....F 467
—— — " Second copy.....F 603
—— to the Pacific, by J. Les er .....F 83
—— — Second copy .....F 533
—— and Transatlantic, by Capt. Mackinnon.....F 721
ATLANTIC Monthly, 1857-1883, vol. 1.....K 1112
—— " " 2.....K 1113
—— " " 3.....K 1114
—— " " 4.....K 1115
—— " " 5.....K 1116
—— " " 6.....K 1117
—— " " 7.....K 1118
—— " " 8.....K 1119
—— " " 9.....K 1120
—— " " 10.....K 1121
—— " " 11.....K 1122
—— " " 12.....K 1123
—— " " 13.....K 1124
—— " " 14.....K 1125
—— " " 15.....K 1126

ATLANTIC Monthly, 1857-1883, vol. 16 ..... K 1127
—— " " 17 ..... K 1128
—— " " 18 ..... K 1129
—— " " 19 ..... K 1130
—— " " 20 ..... K 1131
—— " " 21 ..... K 1132
—— " " 22 ..... K 1133
—— " " 23 ..... K 1134
—— " " 24 ..... K 1135
—— " " 25 ..... K 1136
—— " " 26 ..... K 1137
—— " " 27 ..... K 1138
—— " " 28 ..... K 1139
—— " " 29 ..... K 1140
—— " " 30 ..... K 1141
—— " " 31 ..... K 1142
—— " " 32 ..... K 1143
—— " " 33 ..... K 1144
—— " " 34 ..... K 1145
—— " " 35 ..... K 1146
—— " " 36 ..... K 1147
—— " " 37 ..... K 1148
—— " " 38 ..... K 1149
—— " " 39 ..... K 1150
—— " " 40 ..... K 1151
—— " " 41 ..... K 1152
—— " " 42 ..... K 1153
—— " " 43 ..... K 1154
—— " " 44 ..... K 1155
—— " " 45 ..... K 1156
—— " " 46 ..... K 1157
—— " " 47 ..... K 1158
—— " " 48 ..... K 1159
—— " " 49 ..... K 1160
—— " " 50 ..... K 1161
—— " " 51 ..... K 1162
—— " " 52 ..... K 1163
AT Last, by Charles Kingsley, vol. 1 ..... F 39
—— " " vol. 2 ..... F 40
—— — — Second copy ..... F 684
—— — — Third copy ..... E 1002
—— Odds, by Baroness Tautphœus, vol. 1 ..... L 1277
—— " " vol. 2 ..... L 1278
ATOMIC Theory, by Ad. Wurtz ..... A 96
ATONEMENT of Leam Dundas, by E. Lynn Linton, vol. 1 .... L 783
—— " " " vol. 2 .... L 784
AT the Councillor's, by E. Marlitt ..... L 2357
—— Eleventh Hour, by A. Edwardes ..... L 4426
ATTIC Philosopher in Paris, by E. Souvestre ..... E 108
—— — Second copy " ..... E 432

ATTACHE (The), by Judge Haliburton ..... L 2734
—— in Madrid ..... F 811
ATTILA, by G. P. R. James ..... L 4016
AUBERTIN (J. J.), Flight to Mexico ..... F 375
AUBREY, by Mrs. Marsh, vol. 1 ..... L 934
—— " " vol. 2 ..... L 935
AUERBACH (Berthold), Brigitta ..... L 1582
—— " On the Heights, vol. 1 ..... L 1585
—— " " vol. 2 ..... L 1586
—— " " vol. 3 ..... L 1587
—— " Spinoza, vol. 1 ..... L 301
—— " " vol. 2 ..... L 302
AUDUBON, (J. J), Life of Audubon ..... H 310
AUNT Ailie, by C. D. Bell ..... M 90
—— Jane's Hero, by E. Prentiss ..... M 61
—— — Second copy ..... M 505
—— Serena, by Miss Howard ..... L 591
—— Hetty's Will, by M. M. Pollard ..... M 385
AURORA Floyd, by Miss Braddon, vol. 1 ..... L 136
—— " " " vol. 2 ..... L 137
—— Leigh, by E. B. Browning ..... I 2
AUSTIN (Alfred), Soliloquies in Song ..... I 112
—— Elliott, by H. Kingsley ..... L 705
AUSTEN (Jane), Emma, ... L 1852
—— — Second copy ..... L 2723
—— — Third copy ..... L 81
—— — Mansfield Park ..... L 1846
—— — Second copy ..... L 79
—— — Third copy ..... L 2725
—— — Pride and Prejudice ..... L 1851
—— — Second copy ..... L 80
—— — Third copy ..... L 2726
—— — Northanger Abbey ..... L 1845
—— — Second copy ..... L 2727
—— — Sense and Sensibility ..... L 1770
—— — Second copy ..... L 2724
—— — Third copy ..... L 78
AUSTRIA, History of the House of, by Wm. Coxe, vol. 1 .... G 719
—— " " " " 2 .... G 720
—— " " " " 3 .... G 721
AUSTRIA-HUNGARY, by D. Kay ..... F 79
AUSTRALIA, by J. F. V. Fitzgerald ..... F 68
—— and Her Gold Regions, by Jameson ..... F 688
—— and New Zealand, by Anthony Trollope, vol 1 .... F 51
—— " " " " " 2 .... F 52
—— " " " " " 3 .... F 53
AUSTRALIAN Colonies, by J. Backhouse ..... F 868
—— " by William Hughes ..... E 424
AUTOBIOGRAPHY, by Anthony Trollope, ... H 51

AUTOBIOGRAPHY, by Anthony Trollope.....H 177
—— — of Chateaubriand.....H 483
—— — of George Easton.....H 663
—— — of John B. Gough.....H 1011
—— — of An Independent Minister.....H 324
—— — of Wm. Jay, vol. 1.....H 1004
—— — " " 2.....H 1005
—— — of Leigh Hunt.....H 93
—— — of Lutfullah.....H 50
—— — of John Milton.....H 307
—— — by Thos. De Quincey.....E 1460
—— — of a Seaman, by the Earl of Dundonald....H 289
—— — of Lieut-Gen. Scott, written by himself, vol. 1. H 772
—— — " " " " 2. H 773
AUTOBIOGRAPHICAL Recollections, by C. R. Leslie.....H 573
—— — Second copy " " .....H 1003
AUTOCRAT of the Breakfast Table, by O. W. Holmes.....E 20
—— — Second copy " " .....E 333
AUTHORS and Authorship, by Wm. Sheppard.....E 76
AUTUMN in Italy, by J. D. Sinclair.....E 1105
AVON, How I became a Sportsman.....F 175
AXON (William E. A.), Lancashire Gleanings.....G 143
AYALA'S Angel, by Anthony Trollope, vol. 1.....L 1403
—— " " " 2.....L 1404
—— " " " 3.....L 1405
AYESHA, the Maid of Kars.....L 1747
AYRES (Alfred), Orthoëpist.....E 533
—— — Verbalist.....E 534
—— (George), How to Paint.....D 437
AYTOUN (William E.), Bon Gaultier Ballads.....I 54
—— — Lays of the Scottish Cavaliers.....I 50
—— Norman Sinclair, vol. 1.....L 1952
—— " " " 2.....L 1953
—— " " " 3.....L 1954
AZARIAS (Brother), Development of English Literature.....E 1428
BABBAGE (Charles), Economy of Manufactures.....B 281
—— Passages from the Life of a Philosopher.....H 1009
—— Exposition of 1851.....D 347
BABCOCK (Mrs. Emma W.), Household Hints.....D 48
BABYLONIA, by George Smith.....G 470
BABYLONIAN Literature, by Rev. A. H. Sayce.....E 1255
BABYLON and Nineveh, by J. P. Newman.....F 930
BACON (Francis, Lord), Essays, etc.....E 620
—— — — Second copy.....E 1396
—— Novum Organum.....B 251
—— Life of, by Dean Church.....H 816
—— by Professor Fowler.....H 79
—— by Lord Macaulay.....E 431
BACH (Alberti), Musical Education and Vocal Culture.....D 131

BACH (Sebastian), by R. L. Poole ..... H 140
BACHELDER (J. B.), Popular Resorts ..... F 887
BACHELOR of the Albany, a Novel ..... L 4149
BACHELOR'S (A), Book of Life ..... L 4159
BACKHOUSE (James), Australian Colonies ..... F 868
BACKLOG Studies, by Charles D. Warner ..... L 2475
BADCOCK (John) Vignettes from Invisible Life ..... A 374
BAGEHOT, (Walter), Lombard Street ..... B 64
BAGNERES (G.), Elements of Sylviculture ..... D 268
BAIRD (Henry M.), History of the Rise and Fall of the Huguenots, vol. 1 ..... G 518
—— " vol. 2 ..... G 519
—— " Modern Greece ..... F 708
—— (Spencer F.) Annual Record of Science and Industry for 1875 ..... A 380
—— " for 1877 ..... A 503
BAILEY (J. M.), England from a Back Window ..... F 793
—— " " " " Second copy ..... F 292
—— " Mr. Miggs of Danbury ..... L 4063
—— (James), Festus, a Poem ..... I 171
—— (Philip J.) Mystic, and other Poems ..... I 161
—— (W. Whitman), Botanical Collector's Hand-book ..... A 64
BAIN (Alexander), John Stuart Mill ..... H 527
—— " Mental Science ..... B 249
—— " Practical Essays ..... B 523
—— " James Mill ..... H 528
—— " Study of Character ..... B 180
BAINES (Thomas), Gold Regions of South Eastern Africa ..... F 464
—— (Edward), Vaudois of Piedmont ..... E 418
BAIRNS (The) or Janet's Love and Service ..... L 2771
BAKER (James), Turkey ..... F 875
—— (T.) Elements of Mechanism ..... D 386
—— (Wm. M), New Timothy ..... L 2407
—— " Hand-book of Physiology ..... A 614
BAKER (Sir Samuel), Albert N'yanza ..... F 204
—— " Second copy ..... F 872
—— " Third copy ..... F 931
—— " Cast Up by the Sea ..... M 298
—— " Second copy ..... M 553
—— " Wanderings in Ceylon ..... F 799
—— " Ismailia ..... F 649
—— " Second copy ..... F 202
—— " Nile Tributaries of Abyssinia ..... F 203
—— " Second copy ..... F 871
—— " Rifle and Hound in Ceylon ..... F 341
BAKEWELL (Frederick C.), Great Facts ..... D 251
BALFOUR (Mrs. C. L.), Job Tufton ..... L 2591
—— " Retribution ..... L 3028
—— " Troubled Waters ..... L 2603

BALDWIN (J.), School Management.....B 216
—— (John D.), Pre-historic Nations.....G 117
—— — Second copy.....A 531
—— (George C.), Representative Women.....H 699
BALZAC (Honoré de), Comedie Humaine.....L 1588
—— Alchemist, or the House of Claes.....L 2378
BALZANI (Ugo), Italy (*Early Chronicles of Europe*).....G 467
BALL, (Robert S.), Applied Mechanics.....D 187
—— Elements of Astronomy.....A 13
BALLROOM Repentance, by Mrs. Edwardes, vol. 1.....L 419
—— " " vol. 2.....L 420
BALLADS of Ireland, by E. Hayes, vol. 1.....I 105
—— " " vol. 2.....I 106
BALLAD History of England, by W. C. Bennet.....E 1016
—— Poetry of Ireland, by Sir Charles Duffy.....I 36
BALLADS of Lancashire, by J. Harland.....I 66
—— of Scotland, by J. C. Murray.....E 609
—— of the Peasantry of England, by R. Bell.....E 619
—— and Sonnets, by Dante Gabriel Rosetti.....I 19
BALLANTINE (James), Poems.....I 217
—— (Serjeant), Experiences of a Barrister's Life.....H 693
BALLANTYNE (Thomas), Essays in Mosaic.....E 297
—— (R. M.), Coral Islands.....M 690
—— " Dog Crusoe.....M 689
—— " Freaks on the Fells.....M 697
—— " Gorilla Hunters.....M 688
—— " Hudson Bay.....M 417
—— " Life in the Red Brigade.....M 207
—— " Man of the Ocean.....M 640
—— " Post Haste.....L 2303
—— " Shifting Winds—A Tough Yarn.....L 2271
—— " Six Months at the Cape.....F 791
—— " Wild Man of the West.....M 141
—— " World of Ice.....M 602
—— " Second Copy.....M 686
—— " Young Fur Traders.....M 691
—— " Ungava.....M 687
BALLOON Ascents.....E 583
BALLOU (Maturin M.) History of Cuba.....F 784
BALMES, (Rev. James), Letters to a Sceptic.....C 273
BAMPTON Lectures, 1859, by Canon Rawlinson.....C 225
BANCROFT (George), Literary and Historical Miscellanies.....E 1309
BANIM (John), Peep o' Day.....L 4082
BAPTIST History, by J. M. Cramp.....C 407
BARBARA's History, by A. B. Edwards, vol. 1.....L 421
—— " " " " 2.....L 422
BARBAROSSA, by Paul Heyse.....L 1625
BARBARY States, History of, by Rev. M. Russell.....G 625
BARCLAY (Robert), Apology for True Christian Divinity.....C 46

BARCHESTER Towers, by Anthony Trollope, vol. 1 ..... L 1340
—— " " " 2 ..... L 1341
BARDS of the Bible, by G. Gilfillan ..... H 227
BARHAM, Harness and Hodder, Personal Reminiscences of .... H 923
BARHAM, Rev. R. H. D., Life of Theodore Hook ..... H 333
—— — Ingoldsby Legends ..... I 108
—— — — Lyrics ..... I 95
—— — My Cousin Nicholas ..... L 1780
BARMBY (Rev. J.), Gregory the Great, (*Fathers for English Readers*) ..... C 385
BARING-GOULD (S.), Curious Myths of Middle Ages ..... E 322
—— — Second copy ..... E 1275
—— — Germany ..... F 77
—— — In Exitu Israel, vol. 1 ..... L 2051
—— — " " " 2 ..... L 2052
—— — Post Mediæval Preachers ..... C 208
—— — Yorkshire Oddities ..... H 601
BARBOU (Alfred), Victor Hugo and His Time ..... H 230
—— — Second copy ..... H 792
BARBOUR (George M.), Florida for Tourists and Invalids .. F 394
BARKER, Captain F. C., Hunting and Trapping ..... F 275
—— (Lady), A Year's Housekeeping in South Africa ..... F 3
—— — Second copy ..... F 666
—— — Bedroom and Boudoir ..... D 67
—— — Ribbon Stories ..... M 117
—— — Station Life in New Zealand ..... F 1
—— — Sybil's Book " " ..... M 365
—— — Stories About ..... M 1
—— — Second copy ..... M 116
—— — Station Amusements in New Zealand ..... F 858
—— — Second copy ..... F 2
—— — Coward or Hero? ..... M 302
—— — Only a Little Child ..... M 735
—— — With a Stout Heart ..... M 183
BARNARD (Charles), Co-operation of a Business ..... B 494
BARNABY Rudge, by Charles Dickens, vol. 1 ..... L 3082
—— " " " 2 ..... L 3083
BARNUM, (P. T.), Struggles and Triumphs ..... H 464
BARNES (Rev. William), Evidences of Christian Religion ..... C 99
—— (William), Poems in the Dorset Dialect ..... I 131
BARNETT, Edwin Forest ..... H 416
BARONS' War, by W. H. Blaaw ..... G 510
BARTLETT (Geo. B.), New Games ..... D 192
—— (S. C.), From Egypt to Palestine ..... F 606
BARTHELEMY (Abbé), Travels of Anacharsis in Greece, vol. 1 .. F 922
—— " " vol. 2 .. F 923
—— " " vol. 3 ... F 924
—— " " vol. 4 .. F 925

BARTHELEMY (Abbé), Travels of Anacharsis in Greece, vol. 5...F 926
—— " " vol. 6..F 927
—— " " vol. 7...F 928
BARTOLOMMEO, (*Great Artists*), by Scott.....H 106
BARREN Honour, by G. A. Lawrence.....L 546
BARRETT (Edward), Carlyle Anthology.....E 1240
—— (Wm. A.), English Church Composers.....H 143
BARRIERS Burned Away, by Rev. E. P. Roe.....M 53
—— — Second copy.....M 78
—— — Third copy.....M 151
—— — Fourth copy.....L 2082
BARRINGTON, by Charles Lever, vol. 1.....L 765
—— " vol. 2.....L 766
—— — Second copy.....L 2209
—— (Sir Jonah), Rise and Fall of the Irish Nation.....G 453
BARROW (Sir John), Life of Peter the Great.....H 347
—— — Second copy.....H 348
—— Mutiny of the "Bounty".....G 155
—— Tour on the Continent.....E 413
—— Voyages to the Arctic Regions.....F 680
BARROWS (William), Oregon.....F 102
BARRY (Rev. Alfred), Masters in English Theology.....C 84
—— (J. W.), Railway Appliances.....D 172
—— (William), Sporting Rambles.....D 295
BASCOM (John), Comparative Psychology.....B 134
—— " English Literature.....E 214
—— " Ethics.....B 135
—— " Philosophy of Religion.....C 287
—— " Psychology.....B 136
BASHFUL Irishman, by Captain Neales.....L 4054
BASIL Godfrey's Caprice, by Miss Parr (Holme Lee), vol. 1...L 1091
—— " " " " vol. 2...L 1092
—— by Wilkie Collins.....L 297
—— — Second copy.....L 2348
BASTIAT (H. Charlton), The Brain.....A 193
—— (Frederick), Political Economy.....B 43
BASTILE, History of the, by R. A. Davenport.....G 152
BASQUE Grammar, by W. Van Eys.....E 124
BASTONNAIS (The), by J. L'Esperance.....L 2375
BATTLES of the British Navy, by J. Allen, vol. 1.....E 952
—— " " vol. 2.....E 953
BATTLE Pieces, by H. Melville.....I 257
BAUDRY (Abbé F.), Life of Henry Dorie.....H 1024
BAUER (Clara), At Capri.....L 4245
BAUERMAN (Hilary), Metallurgy of Iron.....D 5
—— " Systematic Mineralogy.....A 2
BAUTAIN (M.), Extempore Speaking.....E 163
—— Second Copy.....E 1376
BAX (Captain B. W.), Eastern Sea.....F 181

BAXTER (Richard), by G. D. Boyle.....H 189
—— (Richard), Saints' Rest.....C 226
—— (Rt. Hon. W. E.) Winter in India.....F 374
BAYARD (Chevalier), by Edith Walford.....H 269
BAYNE (Peter), Christian Life, Social and Individual.....C 422
—— " Biography and Criticism, 1st series.....E 165
—— " " " 2nd series.....E 166
—— " Lessons from my Masters.....E 164
—— " Two Great Englishwomen.....H 71
BAZAAR Series, Book of Decorum.....D 223
—— " " Health.....D 222
—— " " Household.....D 220
BEACONSFIELD, Lord, see *Disraeli.*
—— " by J. P. O'Connor.....H 467
—— " Political Adventures of.....B 427
—— " " " Second copy.....B 450
—— " by G. M. Towle.....H 276
BEACH (C. A.,) Waifs of the World.....M 281
BEAL (Samuel), Romantic History of Buddha.....C 276
BEALE (Anne), Gladys the Reaper.....M 382
—— — " " Second copy.....M 574
—— — Simplicity and Fascination.....M 381
BEAUCHAMP, by G. P. R. James.....L 617
—— " " " Second copy.....L 4021
BEAUCHAMP's Career, by George Meredith, vol. 1.....L 984
—— " " " 2.....L 985
BEAUMONT (Averil), Thornicroft's Model, vol. 1.....L 82
—— " " " " 2.....L 83
BEAUMONT and FLETCHER, Selections from, by Leigh Hunt.....E 621
BEAUMARCHAIS and His Times, by L. de Loménie.....H 907
BEAU NASH, by Harrison Ainsworth, vol. 1.....L 65
—— " " vol. 2.....L 66
BEAUTIFUL Miss Barrington, by Miss Parr (Holme Lee), vol. 1..L 1095
—— " " " vol. 2..L 1096
—— Butterflies, by H. G. Adams.....A 32
—— Homes, by H. T. Williams and Mrs. Jones.....D 416
—— Islets of Britaine, by W. C. Dendy.....F 397
—— Shells, by H. G. Adams.....A 56
—— Wretch, by Wm. Black.....L 117
BEAUTY and the Beast, by Bayard Taylor.....L 1956
—— — Dress, Miss Oakley.....D 225
—— in the Household, by Mrs. T. W. Dewing.....D 224
BEAUTIES and Achievements of the Blind, by W. Hartman and S. B. Hall.....H 7 5
BEATRICE, by Miss Kavanagh, vol. 1.....L 6 5
—— " " 2.....L 676
—— Tyldesley, by Harrison Ainsworth, vol. 1.....L 63
—— " " vol. 2.....L 64
BECHER (A. B.), Landfall of Columbus.....F 625
—— (H. C. R.), Trip to Mexico.....F 818

BECHSTEIN (J. M.), Cage and Chamber Birds.....E 957
BECK (Lewis C.), Botany of Northern United States .....A 208
BECKER (Bernard H.), Adventurous Lives, vol. 1 .....H 672
—— " " " 2.....H 673
—— " Scientific London.....B 293
—— " " " Second Copy .....A 150
BECKFORD (William), Vathek.....L 1591
BECKETT (Sir Edmund), Book on Building.....D 3
BECKMANN (John), History of Inventions, vol 1 .....D 393
—— " " " 2.....D 394
BEDE'S Ecclesiastical History.....G 531
BEDOUINS of the Euphrates, by Lady A. Blunt.....F 234
BEDROOM and Boudoir, by Lady Barker.....D 67
BEECHER (Catherine E.), Physiology and Calisthenics.....D 327
—— (Henry W.), Eyes and Ears.....E 1249
—— — Freedom and War.....B 403
—— — Star Papers, or Experiences of Art and Nature.....E 1237
—— (Mrs. H. W.), All Around the House.....D 373
BEECHEY (Capt. F. W.), Voyage of Discovery to the North Pole.F 869
BEERBOHM (Julius), Wanderings in Patagonia .....F 527
BEESLEY (A. H.), The Gracchi, Marius, and Sulla.....G 765
—— — Sir John Franklin.....H 313
BEETON'S Boys' Annual, vol. 1.....K 33
—— " " 2.....K 34
—— " " 3.....K 35
—— " " 4.....K 36
—— " " 5.....K 37
—— " " 6.....K 38
—— " " 7.....K 39
—— " " 8.....K 40
—— " " 9.....K 41
—— " " 10.....K 42
—— " " 11.....K 43
—— (Edward) Cataline, Clodius and Tiberius.....H 593
BEETHOVEN, by Richard Wagner.....H 523
BEGINNING of the Middle Ages, by Church.....G 223
BEGUM'S Fortune, by Jules Verne .....M 201
BEGG (Alexander), Creation of Manitoba.....G 677
—— and Nursey (Walter R), Ten Years in Winnipeg....F 613
BEGGAR Boy, by James Burns.....H 389
BEGGARS, or the Founders of the Dutch Republic, by J. B. de Liefde .....M 217
BEHIND the Counter, by F. W. Hackländer.....L 1616
BEING a Boy, by Charles D. Warner.....M 139
—— — " Second copy .....M 604
BELFAST Magazine, 1825.....K 1995
BELFORD Regis, by M. R. Mitford .....L 1782
BELINDA, by Rhoda Broughton, vol. 1.....L 1593
—— " " " 2.....L 1594

Belton Estate, by Anthony Trollope, vol. 1	L	1357
—— " " " 2	L	1358
Belgravia, 1867-1883, vol. 1	K	192
—— " " 2	K	193
—— " " 3	K	194
—— " " 4	K	195
—— " " 5	K	196
—— " " 6	K	197
—— " " 7	K	198
—— " " 8	K	199
—— " " 9	K	200
—— " " 10	K	201
—— " " 11	K	202
—— " " 12	K	203
—— " " 13	K	204
—— " " 14	K	205
—— " " 15	K	206
—— " " 16	K	207
—— " " 17	K	208
—— " " 18	K	209
—— " " 19	K	210
—— " " 20	K	211
—— " " 21	K	212
—— " " 22	K	213
—— " " 23	K	214
—— " " 24	K	215
—— " " 25	K	216
—— " " 26	K	217
—— " " 27	K	218
—— " " 28	K	219
—— " " 29	K	220
—— " " 30	K	221
—— " " 31	K	222
—— " " 32	K	223
—— " " 33	K	224
—— " " 34	K	225
—— " " 35	K	226
—— " " 36	K	227
—— " " 37	K	228
—— " " 38	K	229
—— " " 39	K	230
—— " " 40	K	231
—— " " 41	K	232
—— " " 42	K	233
—— " " 43	K	234
—— " " 44	K	235
—— " " 45	K	236
—— " " 46	K	237
—— " " 47	K	238

BELGRAVIA, 1867–1883, vol. 48 ..... K 239
—— " " 49 ..... K 240
—— " " 50 ..... K 241
—— " " 51 ..... K 242
BELL (Andrew), History of Canada, vol. 1 ..... G 772
—— " " " 2 ..... G 773
—— (Sir Chas.), Anatomy of Expression ..... D 282
—— — On the Hand ..... A 333
—— (Rev. Charles), Henry Martyn ..... H 187
—— (Henry G.), Life of Mary, Queen of Scots, vol. 1 ..... E 1050
—— — " " " 2 ..... E 1051
—— — Phenomena of Nature ..... E 1107
—— (C. D.), Aunt Ailie ..... M 90
—— — Ella and Marian ..... M 87
—— — Grahams ..... M 92
—— — Second copy ..... M 96
—— — Home Sunshine ..... M 93
—— — Hope Campbell ..... M 89
—— — Horace and May ..... M 88
—— — Huguenot Family ..... M 95
—— — Kenneth and Hugh ..... M 98
—— — Lilly Gordon ..... M 86
—— — Mary Elliot ..... M 85
—— — Margaret Cecil ..... M 91
—— — Rosa's Wish ..... M 94
—— — Sydney Stuart ..... M 97
—— (M. M.), Admiral's Will ..... M 99
—— (Robert), Life of Hon. George Canning ..... H 903
—— (William A.), New Tracks in North America ..... F 945
BELLAMY (Chas. J.) Breton Mills ..... L 2403
—— (E.), Dr. Heidenhoff's Process ..... L 2491
BELLEW (Surgeon-Major H. W.), Races of Afghanistan ..... F 241
BELLINGHAM (Henry), Social Aspect of Catholicism and Pro-
—— — — testantism ..... C 105
BEN Brace, by Captain Chamier ..... L 1841
—— — " Second copy ..... L 2754
BENDER (P.), Old and New Canada, 1753-1844 ..... H 694
BENEDICT (Erastus C.), Run through Europe ..... F 566
—— (Frank Lee), St. Simon's Niece, vol. 1 ..... L 91
—— — " " " 2 ..... L 92
—— — Second copy ..... L 2495
—— (Sir Julius), Weber ..... H 145
BENGALIANA, by Shosee Chunder Dutt ..... E 517
BENHAM (Rev. Wm.), Catherine and Craufurd Tait ..... H 206
—— — Second copy ..... H 925
BEN-Hur, by Lew Wallace ..... L 3030
BENJAMIN Franklin, The Printer Boy, by W. A. Thayer ..... M 512
—— Park, Wrinkles and Recipes ..... D 162
—— (S. G. W.), Atlantic Islands ..... F 467
—— — Second copy ..... F 604

BEN Milner's Wooing, by Miss Parr (Holme Lee).....L 1102
—— — Second Copy.....M 546
—— — Third copy.....M 571
—— Owen, by Jennie Perrett.....H 1046
BENNETT (James H.), Nutrition in Health and Disease.....B 272
—— (W. C.), Ballad History of England.....E 1016
—— — Songs of a Song Writer .....I 100
—— — Sea Songs .....I 111
BENNY (Philip P.), Criminal Code of the Jews.....B 157
BENSON (Captain L.), Remarkable Trials.....B 39
—— (William), Manual of Colour.....D 275
BENT (J. Theodore), Genoa.....G 499
BENTINCK (Lord George), by Lord Beaconsfield.....H 610
BENTLEY Ballads, edited by John Sheehan.....I 99
—— (Richard), Life by R. C. Jebb.....H 811
—— — and other Writings, by Thomas De Quincey..E 1452
BENTLEY'S Miscellany, 1837–1868, vol. 1.....K 1542
—— " vol. 2.....K 1543
—— " vol. 3.....K 1544
—— " vol. 4.....K 1545
—— " vol. 5.....K 1546
—— " vol. 6. .....K 1547
—— " vol. 7.....K 1548
—— " vol. 8.....K 1549
—— " vol. 9.....K 1550
—— " vol. 10.....K 1551
—— " vol. 11.....K 1552
—— " vol. 12.....K 1553
—— " vol. 13.....K 1554
—— " vol. 14.....K 1555
—— " vol. 15.....K 1556
—— " vol. 16.....K 1557
—— " vol. 17.....K 1558
—— " vol. 18.....K 1559
—— " vol. 19.....K 1560
—— " vol. 20.....K 1561
—— " vol. 21. .....K 1562
—— " vol. 22.....K 1563
—— " vol. 23.....K 1564
—— " vol. 24.....K 1565
—— " vol. 25.....K 1566
—— " vol. 26.....K 1567
—— " vol. 27.....K 1568
—— " vol. 28.....K 1569
—— " vol. 29. .....K 1570
—— " vol. 30.....K 1571
—— " vol. 31.....K 1572
—— " vol. 32.....K 1573
—— " vol. 33.....K 1574

BENTLEY'S Miscellany, 1837–1868, vol. 34.....K 1575
—— " vol. 35.....K 1576
—— " vol. 36.....K 1577
—— " vol. 37.....K 1578
—— " vol. 38.....K 1579
—— " vol. 39.....K 1580
—— " vol. 40.....K 1581
—— " vol. 41.....K 1582
—— " vol. 42.....K 1583
—— " vol. 43.....K 1584
—— " vol. 44.....K 1585
—— " vol. 45.....K 1586
—— " vol. 46.....K 1587
—— " vol. 47.....K 1588
—— " vol. 48.....K 1589
—— " vol. 49.....K 1590
—— " vol. 50.....K 1591
—— " vol. 51.....K 1592
—— " vol. 52.....K 1593
—— " vol. 53.....K 1594
—— " vol. 54.....K 1595
—— " vol. 55.....K 1596
—— " vol. 56.....K 1597
—— " vol. 57.....K 1598
—— " vol. 58.....K 1599
—— " vol. 59.....K 1600
—— " vol. 60.....K 1601
—— " vol. 61.....K 1602
—— " vol. 62.....K 1603
—— " vol. 63.....K 1604
—— " vol. 64.....K 1605
BENVENUTA, by E. Marshall.....L 943
—— — Second copy.....L 2044
BERESFORD (Wm.), Lichfield [*Diocesan Histories*].....C 358
BERKELEY, by Professor Fraser.....H 100
BERLIN under the Empire, by H. Vizetelly, vol. 1.....G 505
—— " " " vol. 2.....G 506
BERLIOZ, Life and Letters of, by H. M. Dunstan, vol. 1.....H 385
—— —— " vol. 2.....H 386
BERNAYS (Albert J.), Food.....B 518
BERNEUX (Monseigneur), Life of, by M. L'Abbé Pichon.....H 1023
BERTRAM Family, by Mrs. Charles, vol. 1.....L 283
—— " " vol. 2.....L 284
—— — Second copy " .....L 1986
—— (James G.), Harvest of the Sea.....F 113
BERTRAMS, by Anthony Trollope, vol. 1.....L 1337
—— " " vol. 2.....L 1338
BEWICK (William), Life of, by T. Landseer, vol. 1.....H 213
—— — " " vol. 2.....H 214

BESANT (Walter), French Humorists.....H 1000
—— — Life of Edward Henry Palmer.....H 548
—— — Gaspard de Coligny.....H 91
—— — Second Copy.....H 730
—— — Golden Butterfly, vol. 1.....L 155
—— " " 2.....L 156
—— — Jerusalem, History of.....G 757
—— — Rabelais (*For. Classics for Eng. Readers*).....E 257
—— — Readings from Rabelais.....E 968
—— — Revolt of Man.....L 93
—— — Sir Richard Whittington.....H 86
—— and Rice (James), Ready Money Mortiboy, vol 1.....L 2563
—— — — " " 2.....L 2564
—— — Monks of Thelema.....L 2269
—— — Sweet Nellie.....L 4289
BESIDE the River, by Mrs. Macquoid, vol. 1.....L 844
—— " " 2.....L 845
BESSIE, by Miss Kavanagh, vol. 1.....L 681
—— " " 2.....L 682
—— Fairfax, by Miss Parr (Holme Lee), vol 1.....L 1100
" " 2.....L 1101
—— Harrington's Adventure, by J. A. Matthews.....M 79
Second Copy.....M 435
Third Copy.....M 550
—— Lang, by Alice Corkran.....M 607
BESSEY (Chas. E.), Botany [*American Science Series*].....A 119
BESSY Rane, by Mrs. Henry Wood, vol 1.....L 1479
—— — " " 2.....L 1480
BEST of Everything, by the author of "Enquire Within".....D 291
—— Husbands, by J. Payn, vol. 1.....L 1129
—— — " " 2.....L 1130
BEST Form of Government, by Sir G. C. Lewis.....G 368
BEST Reading, (The), Hints on the Selection of Books.....E 1276
—— — " " by T. B. Perkins.....E 1297
BETHEL (Augusta), Millicent and her Cousins.....M 387
BETHLEHEM, by F. B. Faber.....C 160
BETROTHED, and Highland Widow, by Sir Walter Scott, vol 1.L 2177
—— " " " " 2.L 2178
—— by A. Manzoni.....L 1860
BEVERLY (M.), Romantic Tales.....M 307
BEYOND the Himalayas, by John Geddie.....M 179
—— Second copy.....M 711
BIART (Lucian), Involuntary Voyage.....M 228
—— Second copy.....M 429
BIBLE and Astronomy, by John A. Kurtz.....A 581
—— Astronomy and the Pyramid, by J. W. Adam.....F 889
—— History of the Holy Land, by John Kitto.....C 535
—— Teaching in Nature, by Rev. H. Macmillan.....C 59
—— Vindicated against Modern Theology.....C 504

BIBLICAL Expositions, by S. Cox ..... C 199
—— Legends of the Mussulmans, by Dr. G. Weil ..... C 466
—— Study, by C. A. Briggs ..... C 247
BICKMORE (Albert S.), East Indian Archipelago..... F 612
BIGELOW (John), Life of Benjamin Franklin, vol. 1..... H 453
—— " " " " 2..... H 454
—— " " " " 3..... H 455
—— Papers, The, by J. R. Lowell ..... E 1222
BIGG-WITHERS (Thomas P.), Pioneering in South Brazil, vol. 1. F 335
—— " " " " 2. F 336
BILLING (Archibald), Science of Gems, &c..... A 233
—— (Frank S.), Relation of Animal Diseases to Public Health. B 366
BILLIARD Book, The, by Captain Crawley ..... D 355
BINNEY (Rev. T.), Royal Exchange and Palace of Industry.... C 473
BIOGRAPHIA Literaria, by S. T. Coleridge ..... E 655
BIOGRAPHICAL Essays, by John Foster ..... H 747
—— — History of Philosophy, by G. H. Lewes ..... B 454
—— — Memoir of the Hon. Henry E. Dormer ..... H 486
—— — Sketch of Sir Henry Havelock, by Rev. Wm. Brock ..... H 916
—— — Sketches, by H. Martineau..... H 204
—— — Readings, by A. M. Stewart..... H 336
BIOGRAPHIES, by Thos. de Quincey..... E 1461
BIOGRAPHY and Criticism, by P. Bayne, 1st series..... E 165
" " " 2nd series..... E 166
—— and Criticism, from "Times"..... H 986
—— of Sir John Eliot, by J. Forster, vol. 1 ..... H 327
—— " " " 2 ..... H 328
—— of Oliver Goldsmith, by Irving ..... H 296
—— of Walter Savage Landor, by Forster..... H 875
—— " " Second copy, vol. 1..... H 245
—— " " " 2..... H 246
—— of Charles Lowder ..... H 285
—— of the Hon. W. H. Merritt, by J. P. Merritt..... H 648
BIOLOGY, by T. H. Huxley..... A 49
BIRCH (S.), Ancient History from the Monuments..... F 511
BIRD (H. E.), Chess Openings..... D 413
—— (Isabella L.), Lady's Life in the Rocky Mountains..... F 131
—— — " " " Second copy... F 159
—— " " Sandwich Islands..... F 199
—— (Robert M.), Nick of the Woods..... L 2728
—— Nesting, by Ernest Ingersoll..... A 127
—— — Second copy ..... A 157
BIRDS of Canada, by A. M. Ross..... A 417
—— and Bird Life, by Buckland, Martin and Kidd..... A 414
—— and Poets, by John Burroughs..... E 1026
BIRD'S Eye View of Irish History, by Sir Charles Duffy..... G 431
BIRKBECK (George), The Pioneer of Popular Education, by J. G. Godard ..... H 1027

BIRMAN Empire, by Lieut.-Col. M. Symes, vol. 1 ..... E 1094
—— — " " vol. 2 ..... E 1095
BISHOP (H. E.), Floral Home, or First Years of Minnesota ... F 697
—— (Nathaniel), Six Months in a Sneak Box ..... F 711
—— — — Voyage of the Paper Canoe ..... F 628
BISHOP (W. H.), Old Mexico ..... F 183
BISMARCK (Prince), by W. Gorlach ..... H 49
—— in the Franco-German War, 1870–71, by D. M. Busch ... H 717
—— — Second copy ..... H 859
—— Life of, by H. R. H. Mackenzie ..... H 776
BISSET (Andrew), Commonwealth of England, vol. 1 ..... G 408
—— " " " vol. 2 ..... G 409
—— " Historic Truth ..... E 521
—— " Second copy ..... G 200
—— " History of the English Parliament ..... G 492
—— (Major-General), Fighting and Hunting in South Africa .. F 116
BITS from Blinkbonny, by J. Strathesk ..... L 2078
—— — Second copy ..... L 4102
—— of Travel at Home, by H. H ..... F 507
BITTERWOOD, A Novel, by M. A. Green ..... L 4202
BIVOUAC, by W. H. Maxwell ..... L 1773
—— — Second copy ..... L 4057
BHOTAN War, by Surgeon Rennie ..... F 284
BJÖRNSEN (Björnstjerne), Arne, A Sketch of Norwegian Country Life ..... L 4239
—— — Second copy ..... L 1889
—— — Bridal March ..... L 1891
—— — Captain Mansand, and other Stories. L 1892
—— — Fisher Maiden ..... L 1890
—— — Happy Boy ..... L 1895
—— — Magnhild ..... L 1893
—— — Synnöve Solbakken ..... L 1894
B. (Lieut. Col.), Whist Player ..... D 262
BLAAUW (William H.), Baron's War ..... G 510
BLACKBURN (Henry), Pyrenees ..... F 934
BLACK but Comely, by Whyte-Melville, vol. 1 ..... L 979
—— — " " 2 ..... L 980
—— — Second copy ..... L 2386
BLACK Dwarf, and A Legend of Montrose, by Sir Walter Scott, vol. 1 ..... L 2145
—— — vol. 2 ..... L 2146
—— — Second copy, vol. 1 ..... L 2418
—— — " vol. 2 ..... L 2419
—— Eagle, by G. P. R. James ..... L 4047
—— Forest, by A. B. Edwards ..... L 433
—— — by L. G. Seguin ..... F 289
—— — by Charles Wood ..... F 286
—— — Second copy ..... F 326
—— Prince (The), a Book for Boys ..... M 564
—— — Second copy ..... M 579

BLACK Robe, by Wilkie Collins, vol. 1 ..... L 328
—— " " " 2 ..... L 329
—— Sea and Caucasus, by Sir A. Cunningham ..... F 443
—— Sheep, by Edmund Yates, vol. 1 ..... L 1509
—— — " " 2 ..... L 1510
—— — Second copy ..... L 2627
BLACK Speck (The), by F. W. Robinson ..... M 265
—— (William), Beautiful Wretch ..... L 117
—— — Daughter of Heth, vol. 1 ..... L 94
—— — " " 2 ..... L 95
—— — Green Pastures and Piccadilly, vol. 1 ..... L 111
—— — " " 2 ..... L 112
—— — In Silk Attire, vol. 1 ..... L 96
—— — " " 2 ..... L 97
—— — Kilmeny ..... L 102
—— — Lady Silverdale's Sweetheart ..... L 106
—— — Macleod of Dare, vol. 1 ..... L 165
—— — " vol. 2 ..... L 166
—— — Madcap Violet, vol. 1 ..... L 107
—— — " vol. 2 ..... L 108
—— — Maid of Killena ..... L 103
—— — Mr. Pisistratus Brown, M.P ..... L 118
—— — Princess of Thule, vol. 1 ..... L 100
—— — " vol. 2 ..... L 101
—— — Shandon Bells vol. 1 ..... L 109
—— — " " 2 ..... L 110
—— — Strange Adventures of a Phaëton, vol. 1 ..... L 98
—— — " vol. 2 ..... L 99
—— — Second copy ..... L 2496
—— — Sunrise, vol. 1 ..... L 115
—— — " 2 ..... L 116
—— — Three Feathers, vol. 1 ..... L 104
—— — " " 2 ..... L 105
—— — White Wings, vol. 1 ..... L 113
—— " 2 ..... L 114
BLACKET (W. S.), Lost Histories of America ..... G 416
BLACKMORE (R. D.), Alice Lorraine, vol. 1 ..... L 119
—— — " " 2 ..... L 120
—— — Christowell " 1 ..... L 124
—— — " " 2 ..... L 125
—— — Mary Annerley " 1 ..... L 121
—— — " " 2 ..... L 122
—— — " " 3 ..... L 123
—— — Second copy ..... L 2312
—— — Third copy ..... L 2313
—— — Tommy Upmore ..... L 2778
—— — — Second copy ..... L 2779
BLACKWOOD'S Magazine, from 1839 to 1883, vol. 1 ..... K 1639
—— " " vol. 2 ..... K 1640

Blackwood's Magazine,	from 1839	to 1883,	vol.	3	K 1641
—	"	"	vol.	4	K 1642
—	"	"	vol.	5	K 1643
—	"	"	vol.	6	K 1644
—	"	"	vol.	7	K 1645
—	"	"	vol.	8	K 1646
—	"	"	vol.	9	K 1647
—	"	"	vol.	10	K 1648
—	"	"	vol.	11	K 1649
—	"	"	vol.	12	K 1650
—	"	"	vol.	13	K 1651
—	"	"	vol.	14	K 1652
—	"	"	vol.	15	K 1653
—	"	"	vol.	16	K 1654
—	"	"	vol.	17	K 1655
—	"	"	vol.	18	K 1656
—	"	"	vol.	19	K 1657
—	"	"	vol.	20	K 1658
—	"	"	vol.	21	K 1659
—	"	"	vol.	22	K 1660
—	"	"	vol.	23	K 1661
—	"	"	vol.	24	K 1662
—	"	"	vol.	25	K 1663
—	"	"	vol.	26	K 1664
—	"	"	vol.	27	K 1665
—	"	"	vol.	28	K 1666
—	"	"	vol.	29	K 1667
—	"	"	vol.	30	K 1668
—	"	"	vol.	31	K 1669
—	"	"	vol.	32	K 1670
—	"	"	vol.	33	K 1671
—	"	"	vol.	34	K 1672
—	"	"	vol.	35	K 1673
—	"	"	vol.	36	K 1674
—	"	"	vol.	37	K 1675
—	"	"	vol.	38	K 1676
—	"	"	vol.	39	K 1677
—	"	"	vol.	40	K 1678
—	"	"	vol.	41	K 1679
—	"	"	vol.	42	K 1680
—	"	"	vol.	43	K 1681
—	"	"	vol.	44	K 1682
—	"	"	vol.	45	K 1683
—	"	"	vol.	46	K 1684
—	"	"	vol.	47	K 1685
—	"	"	vol.	48	K 1686
—	"	"	vol.	49	K 1687
—	"	"	vol.	50	K 1688
—	"	"	vol.	51	K 1689

BLACKWOOD'S Magazine, from	1839 to 1883,	vol.	52	K 1690
——	"	"	vol. 53	K 1691
——	"	"	vol. 54	K 1692
——	"	"	vol. 55	K 1693
——	"	"	vol. 56	K 1694
——	"	"	vol. 57	K 1695
——	"	"	vol. 58	K 1696
——	"	"	vol. 59	K 1697
——	"	"	vol. 60	K 1698
——	"	"	vol. 61	K 1699
——	"	"	vol. 62	K 1700
——	"	"	vol. 63	K 1701
——	"	"	vol. 64	K 1702
——	"	"	vol. 65	K 1703
——	"	"	vol. 66	K 1704
——	"	"	vol. 67	K 1705
——	"	"	vol. 68	K 1706
——	"	"	vol. 69	K 1707
——	"	"	vol. 70	K 1708
——	"	"	vol. 71	K 1709
——	"	"	vol. 72	K 1710
——	"	"	vol. 73	K 1711
——	"	"	vol. 74	K 1712
——	"	"	vol. 75	K 1713
——	"	"	vol. 76	K 1714
——	"	"	vol. 77	K 1715
——	"	"	vol. 78	K 1716
——	"	"	vol. 79	K 1717
——	"	"	vol. 80	K 1718
——	"	"	vol. 81	K 1719
——	"	"	vol. 82	K 1720
——	"	"	vol. 83	K 1721
——	"	"	vol. 84	K 1722
——	"	"	vol. 85	K 1723
——	"	"	vol. 86	K 1724
——	"	"	vol. 87	K 1725
——	"	"	vol. 88	K 1726
——	"	"	vol. 89	K 1727
——	"	"	vol. 90	K 1728
——	"	"	vol. 91	K 1729
——	"	"	vol. 92	K 1730
——	"	"	vol. 93	K 1731
——	"	"	vol. 94	K 1732
——	"	"	vol. 95	K 1733
——	"	"	vol. 96	K 1734
——	"	"	vol. 97	K 1735
——	"	"	vol. 98	K 1736
——	"	"	vol. 99	K 1737
——	"	"	vol. 100	K 1738

K 1690	BLACKWOOD'S Magazine, from 1839 to 1883, vol. 101.....K 1739
K 1691	—— " " vol. 102.....K 1740
K 1692	—— " " vol. 103.....K 1741
K 1693	—— " " vol. 104.....K 1742
K 1694	—— " " vol. 105.....K 1743
K 1695	—— " " vol. 106.....K 1744
K 1696	—— " " vol. 107.....K 1745
K 1697	—— " " vol. 108.....K 1746
K 1698	—— " " vol. 109.....K 1747
K 1699	—— " " vol. 110.....K 1748
K 1700	—— " " vol. 111.....K 1749
K 1701	—— " " vol. 112.....K 1750
K 1702	—— " " vol. 113.....K 1751
K 1703	—— " " vol. 114.....K 1752
K 1704	—— " " vol. 115.....K 1753
K 1705	—— " " vol. 116.....K 1754
K 1706	—— " " vol. 117.....K 1755
K 1707	—— " " vol. 118.....K 1756
K 1708	—— " " vol. 119.....K 1757
K 1709	—— " " vol. 120.....K 1758
K 1710	—— " " vol. 121.....K 1759
K 1711	—— " " vol. 122.....K 1760
K 1712	—— " " vol. 123.....K 1761
K 1713	—— " " vol. 124.....K 1762
K 1714	—— " " vol. 125.....K 1763
K 1715	—— " " vol. 126.....K 1764
K 1716	—— " " vol. 127.....K 1765
K 1717	—— " " vol. 128.....K 1766
K 1718	—— " " vol. 129.....K 1767
K 1719	—— " " vol. 130.....K 1768
K 1720	—— " " vol. 131.....K 1769
K 1721	—— " " vol. 132.....K 1770
K 1722	—— " " vol. 133.....K 1771
K 1723	—— " " vol. 134.....K 1772
K 1724	BLACKWOOD'S Philosophical Classics, Berkeley, by Fraser.....H 100
K 1725	—— " " Butler, by Collins.....H 99
K 1726	—— " " Descartes, by Mahaffy ...H 97
K 1727	—— " " Fichte, by Adamson.....H 98
K 1728	—— " " Hamilton, by Veitch.....H 101
K 1729	—— " " Hegel, by Caird.....H 96
K 1730	—— " " Kant, by Wallace.....H 95
K 1731	BLACKWOOD, Tales from (see *Tales*).
K 1732	BLACKSTONE (Judge), Commentaries on the Laws of England,
K 1733	—— " " vol. 1.....B 363
K 1734	—— " " vol. 2.....B 364
K 1735	—— " " vol. 3.....B 365
K 1736	BLACK WATCH, by James Grant.....L 2679
K 1737	BLAGDEN (Isa), Women I Loved.....L 2539
K 1738	BLACKIE (John S.), Greek and English Dialogues.....E 575

BLACKIE (John S.), Lays and Legends of Ancient Greece.....I 72
—— — Lay Sermons.....C 179
—— — Self Culture.....B 9
—— — Second Copy.....B 433
—— — Wise Men of Greece.....E 506
—— — Second Copy.....I 146
BLAIKIE (William), How to get Strong.....D 191
BLAIKIE (W. G.), Heads and Hands.....B 431
—— — Personal Life of Dr. Livingstone.....H 163
BLAKE (John T.), Astronomical Myths.....A 209
BLAKE (William P.), Ceramic Art.....D 149
BLAKELEY (Rev. John), Theology of Inventions.....D 373
BLAKESLEY (Rev. J. W.), Four Months in Algeria.....F 873
BLAKEY (Robert), History of Political Literature, vol. 1.....B 370
—— — " " vol. 2.....B 371
BLANC (Charles), Art of Ornament in Dress.....D 147
BLANC (Louis), France under Louis Philippe, vol. 1.....G 293
—— — " " vol. 2.....G 294
BLANCHARD (Laman), Poetical Works.....I 93
BLASIUS (William), Storms, their Nature and Laws.....A 161
BLEAK House, by Charles Dickens, vol. 1.....L 3096
—— — " " vol. 2.....L 3097
BLEEK (F.), Introduction to the Old Testament, vol.1.....C 313
—— " " vol.2.....C 314
BLESSED Sacrament, by Cardinal Manning.....C 529
BLESSINGTON (Lady), Country Quarters, vol. 1.....L 132
—— — " " vol. 2.....L 133
—— — Idler in Italy, vol. 1.....F 838
—— — " " vol. 2.....F 839
—— — Marmaduke Herbert, vol. 1.....L 130
—— — " " vol. 2.....L 131
—— — Memoirs of a Femme de Chambre.....L 129
—— — Meredith.....L 126
—— — Strathern, vol. 1.....L 127
—— — " vol. 2.....L 128
BLIND Rosa, and other Tales.....M 737
BLITHEDALE Romance, by N. Hawthorne.....L 4283
BLOOMFIELD (Baroness), Reminiscences of Court, vol. 1.....H 1
—— — " " vol. 2.....H 2
BLOXAM (Matthew H.), Companion to Gothic Architecture.....D 31
—— —— Principles of Gothic Ecclesiastical Architecture, vol. 1.....D 29
—— —— " vol. 2.....D 30
—— and Huntington, Metals.....A 3
BLUEBELL, a Novel, by Mrs. Huddleston.....L 2298
—— Second Copy.....L 4273
BLUE Bell, by M. Bramston.....M 601
—— Roses, by C. Demster, vol. 1.....L 1417
—— " " vol. 2.....L 1418

BLUE Stocking, by Mrs. Edwardes ..... L 416
—— Veil, by F. Montgomery ..... L 2531
BLUNT (J. J.), Christian Church ..... C 186
—— — Scriptural Coincidences ..... C 187
—— — Parish Priest ..... C 188
—— (Lady Anne), Bedouins of the Euphrates ..... F 234
—— (Rev. H.), History of Our Lord ..... C 495
—— (Wilfrid S.), Future of Islam ..... G 335
BOAT Life in Egypt, by Rev. W. C. Prime ..... F 163
BODDAM (Whetham, J. W.), Pearls of the Pacific ..... F 447
—— — — Roraima and British Guiana .... F 232
BODINES, or Camping on the Lycoming, by De Graf ..... F 575
BOERLAND, by R. Atcherley ..... F 223
BOETHIUS'S Consolations of Philosophy, translated by Rev. S. Fox ..... G 532
BOGLE'S Mission to Thibet, by C. R. Markham ..... F 452
BOHN (H. G.), Pottery and Porcelain ..... E 976
BOILER Incrustation, by F. J. Rowan ..... A 280
BOLTON (E. C.), Confederation of British N. America ..... G 366
BOLLES (Albert S.), Political Economy ..... B 217
BOLLEY (Drs. P. A. & Paul B. H.), Manual of Technical Analysis ..... B 415
—— " " " Second copy ..... A 337
BONAR (Rev. Andrew), History of the Christian Church ..... C 446
—— (Andrew R.), Last Days of Eminent Christians ..... H 984
BONOMI (Joseph), Nineveh and its Palaces ..... E 960
BONNIE Lesley, by Mrs. A. H. Martin ..... M 399
BONNECHOSE (Emile de), History of France ..... G 724
BONNEY (T. G), Alpine Regions ..... F 411
BONWICK (James), Curious Facts of Old Colonial Days ..... F 261
—— — Egyptian Belief and Modern Thought ..... C 206
—— — First Twenty Years of Australia ..... F 343
—— — Pyramid Facts and Fancies ..... G 158
BOOK of Authors, by W. C. Russell ..... E 398
—— about Doctors, by J. C. Jeaffreson, vol. 1 ..... E 21
—— — — " " " vol. 2 ..... E 22
—— — Travelling, by J. A. Croal ..... F 748
—— and Its Story, by L. N. R. ..... M 559
—— of Ballads by Bon Gaultier, edited by Professor Aytoun .. I 54
—— for a Beginner in Anglo-Saxon, by J. Earle ..... E 354
—— of the Black Bass, by J. A. Henshall ..... D 121
—— — Butterflies, by Capt. Thos. Brown, vol. 1 ..... E 1033
—— — " " 2 ..... E 1034
—— of Common Prayer, by Chas. Wheatley ..... E 889
—— for a Corner—Selections in Prose and Verse, by Leigh Hunt ..... E 1235
—— of Decorum (*Bazaar Series*) ..... D 223
—— — a Diligent Life, by A. Somerville ..... B 475
—— — English Songs ..... I 130

Book of Evergreens, by J. Hoopes ..... D 264
—— — French Songs, by J. Oxenford ..... I 48
—— — Genesis, by H. Morris ..... C 81
—— — Exodus " ..... C 211
—— — Health, by Malcolm Morris ..... D 146
—— — — (*Bazaar Series*) ..... D 222
—— — the Household " ..... D 220
—— — Isaiah, by Rev. T. K. Cheyne ..... C 55
—— — Job, by John, Bishop of Fredericton ..... C 269
—— — Knots ..... D 88
—— — Nature, by J. M. Good ..... A 590
— — the Pike, by H. Cholmondeley Pennell ..... D 74
— — the Play, by Dutton Cook, vol. 1 ..... E 243
— — — " " 2 ..... E 244
—— — Sibyls, by Miss Thackeray ..... L 1674
—— — Snobs, Sketches of Life and Character, by W. M. Thackeray ..... L 3072
—— — Worthies, by C. M. Yonge ..... C 435
Boon and Blessing, by Mrs. S. C. Hall ..... L 1946
Booth (Mary L.), Clock and Watchmaker's Manual ..... D 24
Booths (The), by A. B. Clarke ..... H 415
Border and Bastile, by G. A. Lawrence ..... F 32
—— Memories, by W. R. Carre ..... H 602
—— Reminiscences, by R. B. Marcy ..... L 2482
—— Tales, by Chaplain Tuttle ..... L 1976
Borders of the Tamar and Tavy, by Mrs. Bray, vol. 1 ..... F 362
—— — " " " 2 ..... F 363
—— — " " Second copy, " 1 ..... F 407
—— — " " " 2 ..... F 408
Borderers, by Cooper ..... L 2112
—— " Second copy ..... L 1753
Borderland of Science, by Procter ..... A 140
Boscobel, or the Royal Oak, vol. 1 ..... L 47
—— " " vol. 2 ..... L 48
Bost (A.), History of the Moravian Brethren ..... C 21
Boston Machinist, by W. Fitzgerald ..... D 200
—— Monday Lectures (Heredity), by Joseph Cook ..... E 1260
—— — — (Transcendentalism), " ..... E 1287
—— — — by Rev. J. Cook, vol. 1 ..... C 228
—— — — " " " 2 ..... C 229
—— — — " " " 3 ..... C 230
Bossuet (Bishop), and his Contemporaries ..... H 210
—— — Variations of Protestant Churches, vol 1 ..... C 12
—— — " " " " 2 ..... C 13
—— — by H. S. Lear ..... H 264
Boswell's Correspondence and Tour, by G. B. Hill ..... F 214
Boswell and Johnson, by E. Waller ..... E 285
Botany, First Book of, by E. A. Youmans ..... A 616
—— (Structural), by Macoun (J.), and Spotton (H. B) ..... A 617

BOTANY, by Thomé	A	15
—— of Northern U. States, by L. C. Beck	A	208
—— by Chas. E. Bessey	A	119
BOTANICAL Collectors' Handbook, by W. W. Bailey	A	64
BOTANISTS, Zoologists, and Geologists, by Prof. P. M. Duncan.	H	679
BOTTALLA, (Rev. Paul), Papacy and Schism	C	232
BOTTOM of the Sea, by Sourel	E	581
BOUDOIR Cabal, by E. C. G. Murray, vol 1	L	1007
—— — " " " 2	L	1008
—— — " " " 3	L	1009
BOULTON (S. B.), Russian Empire	E	282
—— and Watt, by Samuel Smiles	H	345
—— Second copy	H	774
BOUNTY and Indian Mutinies	G	155
BOURNE (H. R. Fox), Famous London Merchants	M	552
—— (John) Catechism of Steam Engine	D	297
—— Recent Improvements in Steam Engine	D	296
—— Steam Engine	D	298
BOURRIENNE (M. F. de) Memoirs of Napoleon, vol. 1	E	1062
—— — " " 2	E	1063
—— — " " 3	E	1064
BOUTELL (Charles), English Heraldry	G	337
—— — 2nd copy	D	340
BOUTERWICK (Frederick), Spanish Literature	E	1443
BOWEN (Rev. Benjamin), America discovered by the Welsh	G	432
BOWES (Rev. G. S.), Information and Illustration	C	357
BOWLES (Samuel) Across the Continent	F	797
—— (Thomas G.), Flotsam and Jetsam	E	238
BOWNE (Borden P.) Studies in Theism	C	104
BOWMAN (Anne), Among Tartar Tents	M	283
—— — Boy Voyagers	M	126
—— — Charade Dramas	M	632
—— — Esperanza	M	667
—— — Kangaroo Hunters	M	345
—— — Rector's Daughter	M	725
—— — Tom and the Crocodiles	M	696
—— — Travels of Rolando	M	745
—— — 2nd Copy	M	566
—— — Young Exiles	M	700
—— — Young Nile Voyagers	M	254
—— — Young Yachtsman	M	255
BOWRING (Sir John), Philippine Islands	F	860
BOWSHAM Puzzle, by John Habberton	L	555
BOWYER (George), English Constitution	G	318
BOY Crusaders, by J. G. Edgar	M	583
BOYHOOD of Great Men, by John G. Edgar	M	702
BOY Hunters, by Capt. Mayne Reid	M	659
—— Life among the Indians, by H. R. Goulding	M	253
—— — on the Water, " "	M	143

BOY Princes, the Story of their Lives, by J. G. Edgar.....M 592
—— Slave in Bokhara, by D. Ker.....M 540
—— Slaves, The, by Capt. Mayne Reid.....L 2694
—— — Second copy.....M 663
—— Tar, by Capt. Mayne Reid.....M 658
—— Voyagers, by A. Bowman.....M 126
—— With an Idea, by Mrs. Eiloart.....L 1971
BOYS and I, by Mrs. Molesworth .....M 704
BOYS' Book about Indians, by E. B. Tuttle .....M 138
—— King Arthur, by S. Lanier .....M 351
—— Own Book of Natural History, by Rev. J. G. Wood.....M 679
—— — Country Book, by Wm. Howitt.....M 682
—— — — — by Thos. Miller.....M 206
—— — Treasury, by Rev. J. G. Wood and Others.....M 286
BOYD (A. J.), Old Colonies .....F 257
—— (Dr.), Changed Aspects of Unchanged Truths.....C 418
—— — Graver Thoughts of a Country Parson .....C 458
BOYLE (G. D.), Richard Baxter.....H 189
BRACE (Charles L.), Races of the Old World.....A 420
—— (Rev. Jonathan), Scripture Portraits .....C 429
BRACKENBURY (Henry), Ashanti War, vol. 1.....G 656
—— — " " 2.....G 657
BRACTON, a Tale of 1812, by W. H. Anderdon.....G 273
BRADDON (Miss), An Open Verdict, vol. 1.....L 144
—— — " " " 2.....L 145
—— — " " " 3.....L 146
—— — Asphodel, vol. 1.....L 2523
—— — " " 2.....L 2524
—— — " " 3.....L 2526
—— — Aurora Floyd, vol 1.....L 136
—— — " " 2.....L 137
—— — Cloven Foot, vol. 1 .....L 150
—— — " " 2 .....L 151
—— — " " 3 .....L 152
—— — Dead Men's Shoes, vol. 1.....L 138
—— — " " 2.....L 139
—— — Dead Sea Fruit, vol. 1 .....L 175
—— — " " 2 .....L 176
—— — Doctor's Wife, vol. 1.....L 167
—— — " " 2.....L 168
—— — Eleanor's Victory, vol. 1 .....L 161
—— — " " 2 .....L 162
—— — Fenton's Quest, vol. 1 .....L 179
—— — " " 2 .....L 180
—— — Flower and Weed .....L 198
—— — Golden Calf, vol. 1.....L 159
—— — " " 2.....L 160
—— — Henry Dunbar, vol. 1 .....L 2526
—— — " " 2 .....L 2527

BRADDON (Miss),	Hostages to Fortune, vol. 1	L	193
—— —	" " 2	L	194
—— —	In Great Waters	L	143
—— —	John Marchmont's Legacy, vol. 1	L	163
—— —	" " 2	L	164
—— —	Joshua Haggard's Daughter, vol. 1	L	140
—— —	" " 2	L	141
—— —	Just as I am, vol. 1	L	2529
—— —	" " 2	L	2530
—— —	Lady Audley's Secret, vol. 1	L	134
—— —	" " 2	L	135
—— —	Lady's Mile, vol. 1	L	173
—— —	" " 2	L	174
—— —	Lost for Love, vol. 1	L	189
—— —	" " 2	L	190
—— —	Lovels of Arden, vol. 1	L	181
—— —	" " 2	L	182
—— —	Lucius Davoren, vol. 1	L	183
—— —	" " 2	L	184
—— —	" " 3	L	185
—— —	Mount Royal, vol. 1	L	157
—— —	" " 2	L	158
—— —	Only a Clod, vol. 1	L	159
—— —	" " 2	L	160
—— —	Phantom Fortune, vol. 1	L	195
—— —	" " 2	L	196
—— —	" " 3	L	197
—— —	Run to Earth, vol. 1	L	177
—— —	" " 2	L	178
—— —	Sir Jasper's Tenant, vol. 1	L	171
—— —	" " 2	L	172
—— —	Strange World, vol. 1	L	191
—— —	" " 2	L	192
—— —	Story of Barbara, vol. 1	L	153
—— —	" " 2	L	154
—— —	Taken at the Flood, vol. 1	L	186
—— —	" " 2	L	187
—— —	" " 3	L	188
—— —	Under the Red Flag	L	2528
—— —	Vixen, vol. 1	L	147
—— —	" " 2	L	148
—— —	" " 3	L	149
—— —	Weavers and Weft	L	142
BRADLAUGH (Charles),	by Charles Headingley	H	407
BRADSHAW (J.),	New Zealand as It is	F	430
BRAEMAR	Highlands, by E. Taylor	F	651
BRAHMA	Fowl, by L. Wright	D	293
BRAIN	and Its Functions, by J. Luys	A	103
——	as an Organ of Mind, by H. C. Bastian	A	95
——	Second copy	A	193

BRAIDWOOD (James), Construction of Fire Engines and Apparatus.....D 378
BRAITHWAITE (Joseph B.), Memoirs of Joseph John Gurney, vol. 1.....H 876
—— — " vol. 2.....H 877
BRAMLEIGHS of Bishop's Folly, by Charles Lever, vol. 1.....L 773
—— — — " " " 2.....L 774
—— — — Second copy.....L 2215
BRAMSTON (M), Blue Bell.....M 601
—— — Cecy's Recollections.....L 4164
—— — Judea and Her Rulers.....C 362
BRANDT (Frederick), Games, Gaming and Gamester Law.....D 94
BRAND (John), Popular Antiquities of Great Britain, vol. 1..G 533
—— — " " " " 2...G 534
—— — " " " " 3..G 535
—— — " Second copy " 1...E 1270
—— — " " " " 2...E 1271
—— — " " " " 3..E 1272
BRANT and Red Jacket, by Eggleston.....M 635
—— (Joseph), Life of, by Wm. L. Stone, vol. 1.....H 1001
—— — " " " 2.....H 1002
BRASSEY (Lady), Sunshine and Storm in the East, vol. 1.....F 6
—— — " " " " 2.....F 7
—— — Second copy.....F 154
—— — Third copy.....F 878
—— — Voyage in the Sunbeam, vol. 1.....F 4
—— — " " " 2.....F 5
—— — Second copy.....F 155
—— (Thomas), Foreign Work and English Wages.....B 273
—— — on Work and Wages.....D 229
—— — Second copy.....B 307
—— — Life and Labours of, by A. Helps.....H 880
BRAVE Lady, by Mrs. Craik.....L 2069
—— Men in Action, by S. J. MacKenna.....G 179
—— Resolve, by J. B. de Liefde.....M 423
BRAVO (The), by J. F. Cooper.....L 1801
—— — Second copy.....L 2133
—— — Third copy.....L 2233
—— — Fourth copy.....L 2412
BRAY (Mrs.), Borders of the Tamar and Tavy, vol. 1.....F 407
—— — " " 2.....F 408
—— — Second Copy " " 1.....F 362
—— — " " " 2.....F 363
—— — Hartland Forest.....L 1911
—— — Revolt in the Cevennes.....G 331
—— (Mrs. R.), Silver Linings.....M 378
BRAZIL and the Brazilians, by Rev. D. P. Kidder.....F 886
—— by Edward Wilberforce.....E 422
BREAD Upon the Waters, by Mrs. Craik.....L 347

BREAD-WINNERS (THE) ..... L 4238
—— — — Second copy ..... L 4239
BREE (C. R.), Fallacies of Darwinism ..... A 118
BREEN (J. D.), Anglican Jurisdiction ..... C 526
BREAKING a Butterfly, by G. A. Lawrence, vol. 1 ..... L 548
—— " " 2 ..... L 549
BREMER (Frederika), Diary, the H——— Family, etc ..... E 625
—— — Four Sisters ..... L 2773
—— — Home, and Strife and Peace ..... E 622
—— — Homes of the New World, vol. 1 ..... H 1038
—— — " " 2 ..... H 1039
—— — Neighbours, and other Tales ..... E 624
—— — President's Daughter ..... E 623
BRERA Gallery, by C. L. Eastlake ..... D 70
BRESSANT, A Novel, by J. Hawthorne ..... L 2289
—— — Second Copy ..... L 2392
BRETON Mills, A Romance, by Chas. J. Bellamy ..... L 2403
BREVIA, by the Author of "Friends in Council" ..... E 606
BREWER (Rev. Dr.), Scientific Knowledge ..... A 587
BREWSTER (Sir David), Kaleidoscope ..... A 149
—— — Second Copy ..... D 308
—— — Letters on Natural Magic ..... D 235
—— — Life of Sir Isaac Newton ..... H 758
—— — Martyrs of Science ..... H 586
—— — Second Copy ..... H 1015
BRIC-A-BRAC Hunter, by Major H. B. Hall ..... F 381
—— Series, Personal Reminiscences of Barham and Hodder ..... H 658
—— — " Reminiscences of Chorley and Planché ..... H 659
—— — " Recollections of Lamb, etc ..... H 655
—— — " Reminiscences of Constable ..... H 653
—— — " " Kelly and Taylor H 657
— " Reminiscences of Knight and Raikes ..... H 656
—— — " Reminiscences of Moore and Jerdan ..... H 654
BRICKS Without Straw, by A. W. Tourgee ..... L 2277
BRIDE of Lammermoor, by Sir Walter Scott, vol. 1 ..... L 2165
—— — " " " 2 ..... L 2166
—— — Second copy, " 1 ..... L 2430
—— — " " 2 ..... L 2431
BRIDAL March, a Tale, by Björnsen ..... L 1891
BRIDGE (Christina), French Literature ..... E 106
—— and Tunnel Centres, by McMaster ..... A 273
BRIDGES (E. S.), Round the World in Six Months ..... F 441
BRIDGETT (Rev. F. E), Ritual of the New Testament ..... C 68
—— — Our Lady's Dowry ..... C 70
—— — Discipline of Drink ..... B 5

BRIDGMAN (Eliza J. G), Daughters of China ..... B 429
BRIGHT (Henry A.), Year in a Lancashire Garden ..... D 215
—— — English Flower Garden ..... D 249
—— — Second copy ..... D 276
—— (John), Speeches on the American Question ..... B 394
—— (John), and Rogers, (J. E. Thorold), Speeches, by Richard Cobden ..... E 126
—— — — Second copy ..... E 127
—— — Life and Times of, by Wm. Robertson ..... H 600
BRIGGS (Charles A.), Biblical Study ..... C 247
BRIGHTWELL (C. L.), Heroes of the Laboratory and Workshop. H 988
—— — Heroes of the Workshop ..... H 1020
—— — Lives of Labour ..... H 888
BRIGAND, by G. P. R. James ..... L 4048
BRIGITTA, by Berthold Auerbach ..... L 1582
BRIMLEY (George), Essays, Miscellaneous ..... E 1316
BRINDLEY and the Early Engineers, by Samuel Smiles ..... H 343
BRINK (B. T.), Early English Literature ..... E 901
BRITISH ADMIRALS, Lives of, by Southey, vol. 1 ..... H 978
—— — " " " 2 ..... H 979
—— — " " " 3 ..... H 980
—— — " " " 4 ..... H 981
—— — " " " 5 ..... H 982
—— Birds, by Robert Mudie, vol. 1 ..... E 940
—— — " " " 2 ..... E 941
—— Columbia and Vancouver's Island, by R. C. Mayne ... F 877
—— Constitution, by Lord Brougham ..... B 470
—— Second copy ..... B 516
—— Controversialist and Literary Magazine, 1866, vol. 1 .. E 1337
—— " " " " 2 .. E 1380
—— " " 1870, " 1 .. E 1336
—— " " " " 2 .. E 1381
—— " " 1871, " 1 ... E 1338
—— " " " " 2 ... E 1353
—— Costume, by J. R. Planché ..... D 285
—— Dogs, by H. Dalziel ..... A 210
—— Goblins, by Wirt Sikes ..... E 525
—— History, by Richard Thomson, vol. 1 ..... E 1080
—— — " " " 2 ..... E 1081
—— Honduras, by A. R. Gibbs ..... F 128
—— India, History of, by James Mill, vol 1 ..... G 410
—— — " " " " 2 ..... G 411
—— — " " " " 3 ..... G 412
—— — " " " " 4 ..... G 413
—— — " " " " 5 ..... G 414
—— — " " " " 6 ..... G 415
—— Heroes in Foreign War, by J. Grant ..... H 512
—— Insects, by Rev. W. Houghton ..... A 33
—— Legion (The), by Major Richardson ..... G 592

British Manufactures, by George Dodd, vol. 1-2	D	194
—— — " " " 3-4	D	195
—— — " " " 5-6	D	196
—— North America, by E. H. Hall	F	523
—— Poets, from Milton to Kirk White, vol. 1	E	639
—— — " " " 2	E	640
—— — " " " 3	E	641
—— — " " " 4	E	642
—— Novelists and their Styles, by D. Masson	E	1232
—— Popular Customs, by T. F. T. Dyer	G	537
—— Seamen	E	1109
—— Soldier, An Autobigraphy, by Faughnan	H	890
—— Wild Flowers, by Lubbock	A	217
Brittany and its Byways, by Mrs. B. Palliser	F	599
—— and the Chase, by I. Hope	E	418
Broad, Broad Ocean, by Wm. Jones	M	212
Brock (Rev. Wm.), Life of Sir Henry Havelock	H	35
—— — Second copy	H	916
Brodribb (Rev. W. J.), Demosthenes	E	558
Broken Blossom, by F. Marryat, vol. 1	L	913
—— " " " 2	L	914
—— Lights, by F. P. Cobbe	C	402
—— to Harness, by Edmund Yates, vol. 1	L	1505
—— " " " 2	L	1506
Bronte (Anne), Tenant of Wildfell Hall	L	2356
—— — Second copy	L	1720
—— (Charlotte), by Mrs. Gaskell, vol. 1	H	25
—— — " " " 2	H	27
—— — Second copy	H	92
—— — by T. W. Reid	H	207
—— — Jane Eyre, vol. 1	L	84
—— — " " 2	L	85
—— — Second copy	L	1716
—— — Professor	L	90
—— — Second copy	L	1718
—— — Shirley, vol. 1	L	86
—— — " " 2	L	87
—— — Second copy	L	1717
—— — Villette, vol. 1	L	88
—— — " " 2	L	89
—— — Second copy	L	1721
—— (Emily), by M. F. Robinson	H	152
—— " Wuthering Heights	M	621
—— " Second copy	L	1719
Brooks (Henry), Fool of Quality	L	1934
—— James and Keppel (Capt. Hon. H.), Expedition to Borneo	F	504
—— (Shirley), Russians of the South	E	417

BROOKS (Shirley), Silver Cord, vol. 1.....L 199
—— " " " 2.....L 200
—— " " " 3.....L 201
—— " Sooner or Later, vol. 1.....L 202
—— " " " " 2.....L 203
—— " " " " 3.....L 204
—— " Wit and Humour.....I 29
BROOKES of Bridlemere, by Whyte-Melville, vol. 1.....L 963
—— — " " 2.....L 964
BROOME (E. W.), Rowland Hill.....E 287
BROTHER Gabriel, by M. Betham-Edwards, vol. 1.....L 1609
—— — " " " 2.....L 1610
—— Help—The Heroism of Humanity and Benevolence in Every Age, by G. Peabody.....B 350
BROTHERS and Sisters, by E. Marshall.....L 2047
BROWN (Alexander), Wintering at Mentone.....F 399
—— (Capt. Thos.), Book of Butterflies, Vol. 1.....E 1033
—— — " " 2.....E 1034
—— (George P.), Sewer Gas.....B 210
—— (James), Life of a Scottish Probationer.....H 378
—— (J. Baldwin), Our Morals and Manners.....B 340
—— — The Home.....B 150
—— (Rev. John), Dictionary of the Bible.....C 413
—— (John M. D.) Health.....B 448
—— — Locke & Sydenham, and Other Papers....E 395
—— — Marjorie Fleming, John Leech, etc.....E 394
—— — Rab and his Friends.....L 215
—— — Second copy.....E 393
—— (John), Sixty Years' Gleanings from Life's Harvest...H 713
—— (Phillis), A Year's Cookery.....D 106
—— (Thomas N.), Life and Times of Hugh Miller.....H 948
BROWNE (Rev. G. F.), Venerable Bede [*Fathers for English Readers*].....C 380
—— (Matthew), Views and Opinions.....E 1374
—— (J. Ross), Apache Country.....F 144
—— — Crusoe's Island.....F 146
—— — Second copy.....M 588
—— — Land of Thor.....F 145
—— — Yusef; or, The Journey of the Frangi..F 739
BROWNE'S (Sir Thomas) Works, vol. 1.....E 626
—— — " 2.....E 627
—— — " 3.....E 628
BROWNING (Elizabeth Barrett), Aurora Leigh.....I 2
—— — Selections from her Poetry.....I 1
—— (Oscar), Educational Theories.....B 37
—— (Robert), The Inn Album.....I 232
—— — Men and Women.....I 235
—— — Poetical Works, vol 1.....I 3
—— — " " 2.....I 4

BROWNING (Robert), Poetical Works, vol. 1.....I 220
—— — " " 2.....I 221
—— — Ring and the Book, vol. 1.....I 225
—— — " " " 2.....I 226
BROWNLOW (Countess), Reminiscences of a Septuagenarian.....H 519
BROUGHAM (Lord), British Constitution.....B 516
—— — Second copy.....B 470
—— — His Life and Times, vol. 1.....H 554
—— — " " " 2.....H 555
—— — " " " 3.....H 556
—— — Historical and Political Dissertations.....B 517
—— — Men of Letters of Time of George III.....H 1041
—— — Second copy.....H 914
—— — Third copy.....H 928
—— — Natural Theology.....A 620
—— — Philosophers of Time of George III.....H 1040
—— — Second copy.....H 926
—— — Rhetorical and Literary Dissertations.....E 1463
—— — Statesmen of Time of George III., vol. 1...H 1042
—— — " " " 2..H 1043
—— — " " " 3...H 1044
—— — Social and Political Speeches, vol. 1.....B 514
—— — " " " 2. .....B 515
BROUGHTON (Rhoda), Belinda, vol. 1.....L 1593
—— — " " 2.....L 1594
—— — Cometh Up as a Flower.....L 205
—— — Joan, vol. 1.....L 211
—— — " " 2.....L 212
—— — Nancy, vol. 1.....L 209
—— — " " 2.....L 210
—— — Not Wisely but Too Well, vol. 1.....L 1595
—— — " " " 2.....L 1596
—— — Red as a Rose, vol. 1.....L 206
—— — " " 2.....L 207
—— — Second Thoughts, vol. 1.....L 213
—— — " " 2.....L 214
—— — Tales for Christmas Eve.....L 208
—— — Twilight Stories.....L 2358
BRUCE (Charles), Adventure and Peril.....F 740
—— (H. A.), Life of Sir William Napier, vol. 1.....H 239
—— — " " " 2 .....H 240
BRUIN, or the Great Bear Hunt, by Capt. Mayne Reid.....M 665
BRUN (Madame Vigne), Souvenirs, vol. 1.....H 536
—— — " " 2.....H 537
—— (M. Malte), Universal Geography, vol. 1.....F 900
—— — " " " 2.....F 901
—— — " " " 3.....F 902
—— — " " " 4.....F 903
—— — " " " 5.....F 904
—— — " " " 6.....F 905

BRUNTON (Mary), Discipline.....L 1750
—— — Self Control.....L 1751
BRUTE (Simon Wm. G.), first Bishop of Vincennes.....H 1025
BRYANT (Wm. Cullen), Poems, vol. 1.....I 238
—— — " " 2.....I 239
—— — Selections from the American Poets....I 214
—— — Thirty Poems.....I 157
—— — Letters of a Traveller.....F 783
—— — Life of, by A. J. Symington .....H 252
—— — Second copy.....H 705
BRYCE (James), Holy Roman Empire.....G 161
—— (Rev. Professor), Manitoba, its Infancy, Growth, and Present Condition.....F 542
BUBBLES of Finance, by a City Man.....B 412
BUCCANEER, by Mundy.....L 1866
BUCHAN (William Paton), Plumbing and House Drainage.....D 6
BUCHANAN (Robert), David Gray.....H 54
—— — Hebrid Isles.....F 104
—— — Second copy.....F 312
—— — Land of Lorne.....F 757
—— — Undertones.....I 228
BUCKLE (Henry T.) History of Civilization in England, vol. 1...B 373
—— — " " " " 2..B 374
BUCKLEY (Arabella B.), Fairy Land of Science.....A 180
—— — Second copy.....A 377
—— — Life and Her Children.....A 369
—— — Short History of Natural Sciences....A 178
—— — Winners in Life's Race.....A 179
—— (Rev. Theodore A.), Great Cities of Ancient World...G 287
—— — Great Cities of Middle Ages....F 760
—— — Second copy.....F 822
—— — Homer's Iliad and Odyssey.....I 136
BUCKTON (Catharine M.) Town and Window Gardening.....D 258
BUCKLAND (Anna), Story of English Literature.....E 159
—— (F. T.), Martin (W. C. L.), and Kidd (W.), Birds and Bird Life.....A 414
—— (Francis T.), Curiosities of Natural History, series 1. A 40
—— — " " " 2. A 38
—— — " " " 3. A 37
—— — " " " 4. A 39
—— — Fish Hatching .....D 426
—— (Rev. Wm.), Geology.....A 343
—— — Second copy, vol. 1.....A 600
—— — " " 2.....A 601
BUFFUM (Edward G.), Sights and Sensations in France, Germany and Switzerland .....F 515
BUILDING, by Sir E. Beckett.....D 3
—— Construction, by E. A. Davidson .....D 179
—— a Home, by A. F. Oakey.....D 44

BUILDING, Surveying and Architecture, by Smeaton.....D 385
BULBS, by E. S. Rand ..... D 270
BULFINCH (Thomas), Age of Fables, or Beauties of Mythology. E 1317
BULGARIAN HORRORS, by Hon. W. E. Gladstone .....E 15
BULLOCK (Rev. Chas.), England's Royal Homes.....H 674
—— — Our Bishops and Clergy.....H 359
BUNCE (John T.), Fairy Tales .....E 314
BUNGENER (L. F.), France before the Revolution, vol. 1.....G 618
—— — " " " " 2.....G 619
—— — Priest and the Huguenot, vol. 1.....L 2450
—— — " " " 2.....L 2451
—— — Voltaire and His Times.....H 511
BUNKER (Timothy), Tim Bunker Papers .....L 2408
BUNKLEY (J. M.), Testimony of an Escaped Novice.....E 1375
—— — Second copy.....E 1468
BUNSEN (Christian C.), Signs of the Times.....C 500
BUNYAN (John), Holy War.....L 1881
—— — Life of, by James A. Froude .....H 829
—— — Pilgrim's Progress .....C 1
—— " Second copy .....M 318
BUNYAN Library :—
—— — Principles of the Baptists, by F. Wayland ...C 322
—— — Works of Rev. Robt. Robinson .....C 323
—— — Life of A. Judson, D.D., by H. C. Conant ...C 324
—— — Acts of the Apostles, by Professor Hackett, vol. 1...C 325
—— — " " " " 2..C 326
—— — Prose Writings of John Milton.....C 327
—— — Early English Baptists, by B. Evans, vol. 1..C 328
—— — " " " " 2..C 329
—— — Christmas Evans, by D. M. Evans .....C 330
—— — Literary Remains of John Foster .....C 331
—— — Andrew Fuller, by T. E. Fuller .....C 332
—— — History of Baptism, by J. H. Hinton .....C 333
—— — Cary, Marshman and Ward, by J. C. Marshman.....C 334
BUONAPARTE (Napoleon), Life of, by Wm. Hazlitt, vol 1.....H 533
—— — " " " 2.....H 534
—— — " " " 3.....H 535
—— — " by C. MacFarlane.....H 301
BURBRIDGE (T. W.), Gardens of the Sun.....F 282
BURDER (S.), Oriental Customs .....C 503
BURGH (Rev. Wm.), Exposition of the Book of Revelation....C 467
BURGON (Rev. John W.), Memoir of Patrick F. Tytler .....H 794
BURIED Alive.....L 256
BURKE (Sir Bernard), Reminiscences, Ancestral and Anecdotal.H 587
—— — Vicissitudes of Families, vol. 1.....H 590
—— — " " " 2.....H 591
—— (Edmund), by John Morley .....H 592

BURKE (Edmund), Life of, by James Prior.....E 637
—— — Life, by J. Morley.....H 833
Second copy.....H 749
—— — On Irish Affairs.....G 336
—— — On Warren Hastings, and Letters, with Index, vol. 1..E 635
—— — " " " " 2..E 636
—— — Works :—
—— — Vol. 1, Vindications of Natural Society, On the Sublime and Beautiful, and Political Miscellanies.....E 629
—— — " 2, French Revolution, etc.....E 630
—— — " 3, Appeal from the New to the Old Whigs, etc.....E 631
—— — " 4, Affairs of India and Charge against Hastings.....E 632
—— — " 5, Conclusion of Charge against Hastings.....E 633
—— — " 6, Miscellaneous Speeches and Index..E 634
—— — Works and Memoir, vol. 1.....E 1407
—— — " " " 2.....E 1408
—— — " " " 3.....E 1409
—— (Peter), Romance of the Forum.....L 1963
—— — Second copy.....L 2304
BURLEIGH (Elmer), Owen's Hobby.....M 641
BURLINGAME (Edward L.), Art Life of Richard Wagner.....D 89
BURNAND (F. C.), About Buying a Horse.....D 288
—— — Happy Thoughts.....E 1440
—— — More " " .....E 1441
—— — Round about my Garden.....E 1442
BURNET (Bishop), History of the Reformation.....G 138
BURNETT (George R.), Treatise on Limes, Cements and Mortars. D 317
—— (Frances H.), Haworths.....L 2362
—— — Second copy.....L 4244
—— — Kathleen Mavourneen.....L 2478
—— — Louisiana.....L 4269
—— — That Lass o' Lowrie's.....L 2388
—— — Second copy.....M 84
—— — Through One Administration, vol. 1...L 268
—— — " " " 2....L 269
—— — Quiet Life.....M 606
—— (Peter H.), Recollections of an Old Pioneer.....H 1012
BURNEY (Frances), Evelina.....L 2515
—— — Second copy.....L 257
BURRITT (Elihu), by Charles Northend.....H 165
—— — Lectures and Speeches.....E 1269
—— — Walk from London to John O'Groat's.....F 551
—— — Second copy.....F 586
—— — Walk from London to Land's End.....F 277

BURRITT (Elihu), Walks in the Black Country	F	100
—— — Second copy	F	933
BURNS (Dawson), Christendom and the Drink Curse	B	276
—— (Rev. T.), Church of Christ	C	489
—— (Jabez), Sketches and Plans of Sermons	C	106
—— (James), Beggar Boy	H	389
—— (William), Scottish War of Independence, vol. 1	G	501
—— — " " vol. 2	G	502
—— (Robert), Life, by Principal Shairp	H	810
—— — Life and Works of, by R. Chambers, vol. 1	H	567
—— — " " " " 2	H	568
—— — " " " " 3	H	569
—— — " " " " 4	H	570
—— — Life of, by J. G. Lockhart	E	1087
BURN (Robert Scott), Mechanical Arts	D	40
—— — Self-aid Cyclopædia	D	422
BURROUGHS (John), Birds and Poets	E	1026
—— — Locusts and Wild Honey	E	1027
—— — Pepaction	E	1025
—— — Wake Robin	E	1028
—— — Winter Sunshine	E	1029
BURROWS (Montague), Imperial England	G	194
—— — Wiclif's Place in History	H	197
BURTON (Richard), City of the Saints	F	897
—— — Glance at the Passion Play	E	487
—— — Gold Coast for Gold, vol. 1	F	348
—— — " " vol. 2	F	349
—— — Lake Regions of Central Africa	F	626
—— — Land of Midian, vol. 1	F	439
—— — " " vol. 2	F	440
—— — Meccah and Medinah, vol. 1	F	8
—— — " " vol. 2	F	9
—— — " " vol. 3	F	10
—— — " " Second copy	F	406
—— — Wit and Wisdom from West Africa	E	1328
—— — Unexplored Syria, vol. 1	F	226
—— — " " vol. 2	F	227
—— (Robert), Anatomy of Melancholy, vol. 1	B	478
—— — " " vol. 2	B	479
—— — " " vol. 3	B	480
—— — " " Second copy	E	197
BUSCH (Dr. Moritz), Bismarck in the Franco-German War, 1870-71	H	859
—— — Our Chancellor	H	798
BUSH Boys, by Captain Mayne Reid	M	657
—— Life in Queensland, by A. C. Grant, vol. 1	F	280
—— — — " " vol. 2	F	281
—— (Rev. R. W.), Introduction to the Pentateuch	C	517
BUSHNELL (Horace), Nature and the Supernatural	C	202

BUSHNELL (Horace), Moral Uses of Dark Things.....C 93
—— — Woman's Suffrage.....B 225
—— — Vicarious Sacrifice.....C 483
BUSINESS, by James Platt.....B 53
—— of Pleasure, by E. Yates.....L 2630
—— Success, by J. Macdonald.....B 319
—— — " Second copy.....B 324
BUSSEY (H. F.), Newspaper Reader.....E 84
BUT yet a Woman, by A. S. Hardy.....L 2608
BUTLER (Bishop), Analogy of Religion.....C 284
—— — Second copy.....E 638
—— — Third copy.....C 406
—— — by Rev. W. L. Collins.....H 99
—— (Capt. W. F.), Great Lone Land.....F 899
—— — Red Cloud.....L 4187
—— (Rev. James) New Zealand, Past and Present.....F 395
—— (Josephine), Woman's Work and Woman's Culture..B 356
—— (Samuel), Hudibras, vol. 1.....E 958
—— — — vol. 2.....E 959
—— — Second copy.....I 44
BUTT (Beatrice M.), Delicia, A Tale.....M 543
—— — Eugénie.....M 582
—— — Miss Molly.....L 1708
—— (Geraldine), Sprig of Heather.....L 4258
BUTTERFLIES and Moths of Canada, by A. M. Ross.....A 368
BUXTON (Mrs. B. H.), From the Wings, vol. 1.....L 266
—— — " vol. 2.....L 267
—— — Great Grenfell Gardens, vol. 1.....L 262
—— — " vol. 2.....L 263
—— — Jennie of the Prince's, vol. 1.....L 258
—— — " vol. 2.....L 259
—— — Nell, on and off the Stage, vol. 1.....L 264
—— — " " vol. 2.....L 265
—— — Won, vol. 1.....L 260
—— — " vol. 2.....L 261
—— (H. J. Wilmot), German, Flemish and Dutch Painters, D 96
—— — English and American Painting.....D 97
BY Love and Law, by L. Aldridge, vol. 1.....L 69
—— " vol. 2.....L 70
—— Proxy, by J. Payn, vol. 1.....L 1139
—— — " vol. 2.....L 1140
—— the Sea Shore, Reveries of a Traveller, by Madame De Gasparin...F 529
—— Stream and Sea, by Wm. Senior.....F 669
—— Second Copy.....E 338
—— Uphill Paths, by E. Van Sommer.....M 684
BYE-WORDS, by Charlotte M. Yonge.....L 2337
—— Second copy.....M 627
BYSTANDER, vol. 1.....K 1993
—— vol. 2.....K 1994

Byways of Europe, by Bayard Taylor ..... F 185
Byron (Lord), by Lord Macaulay ..... E 431
—— — Life, by J. Nicoll ..... H 830
Byles (John Barnard), Sophisms of Free Trade ..... B 45
Cable (George W.), Old Creole Days ..... L 4174
Cable Making for Bridges ..... A 285
Caballero (Fernan Elia), or Spain Fifty Years Ago ..... L 4113
Cabin on the Prairie, by Rev. C. H. Pearson ..... M 576
Cabinet Portraits, by T. Wemyss Reid ..... H 500
Caleb Williams, by William Godwin ..... L 1763
Cadell (H. M.), by Ida Craven ..... M 519
Cæsar (Julius), by J. A. Froude ..... H 436
—— — Second copy ..... H 1049
—— — by Ant. Trollope ..... E 538
—— — Commentaries on the Gallic and Civil Wars .. E 1138
—— — by Thomas DeQuincy ..... E 1455
—— — Life, by J. Williams ..... H 462
Cage and Chamber Birds, by J. M. Bechstein ..... E 957
Caged Lion, by C. M. Yonge, vol. 1 ..... L 1552
—— — vol. 2 ..... L 1553
—— — Second copy ..... L 2014
—— — Third copy ..... L 2274
—— — Fourth copy ..... L 2367
Caine (T. Hall), Recollections of Dante G. Rossetti ..... H 560
Cairns (Rev. John), Unbelief in the 18th Century ..... C 219
Caird (Edward), Hegel ..... H 96
—— — Philosophical Criticism ..... B 268
Calamities and Quarrels of Authors, by I. Disraeli ..... E 400
Caliban, the Missing Link, by Daniel Wilson, LL.D. ..... E 1354
Calcutta to Pekin, by J. H. Dunne ..... F 736
Calderon, by E. J. Hasell ..... E 258
Calderwood (Henry), Moral Philosophy ..... B 121
—— — On Teaching ..... B 34
—— — Science and Religion ..... C 265
Calhoun (John C.), by Dr. H. Van Holst ..... H 508
—— — Life of, by J. S. Jenkins ..... H 728
California, by E. W. Farnham ..... F 752
—— And its Wonders, by Rev. J. Todd ..... M 734
Californians, by W. Fisher ..... F 320
Calkins (Alonzo), Opium and the Opium Appetite ..... B 98
—— (N. A.), Primary Object Lessons ..... D 374
Called to Account, by Annie Thomas, vol. 1 ..... L 1317
—— " " vol. 2 ..... L 1318
Callingham (James), Painters' and Grainers' Handbook ..... D 289
Callista, by Cardinal Newman ..... L 1021
Calthorp (Annette), Myrtle and Cypress ..... L 4161
Calumet of the Coteau, by P. W. Norris ..... I 113
Calvert (Geo. H.), Social Science ..... B 313
Camp (George S.), Democracy ..... B 295

CAMP in the Adirondacks, by A. J. Northrup.....F 268
—— in the Rockies, by Wm. A. Baillie-Grohman .....F 595
CAMPING among Cannibals, by A. St. Johnston .....F 317
—— by H. Henderson .....F 123
CAMPAIGNING on the Oxus, by J. A. MacGahan.....F 470
CAMPAIGNS of the Civil War, Army of the Cumberland, by H. M. Cist .....G 485
—— — Fort Henry to Corinth, by M. F. Force.....G 484
—— — March to the Sea, Franklin and Nashville, by J. D. Cox.....G 487
—— — Mississippi, by F. V. Greene.....G 486
—— — Outbreak of the Rebellion, by J. G. Nicolay .....G 483
—— — Shenandoah Valley in 1864, by G. M. Pond .....G 488
—— — Statistical Record, by F. Phisterer, G 490
—— — Virginia Campaign of 1864, by A. A. Humphreys .....G 489
CAMPBELL (Duncan), Nova Scotia .....F 949
—— (George), On Miracles .....C 227
—— — Philosophy of Rhetoric .....E 1367
—— (Ellen), Under Green Apple Boughs .....L 2620
CAMPIN (Francis), Details of Machinery .....D 41
—— — Materials and Construction.....D 216
CAMBRIDGE in the 17th Century, by J. B. Mullinger .....G 367
CAMOENS (DE) Lusiad, translated by V. J. Mickle .....E 643
CAMERONIANS, by James Grant.....L 3039
CAMERON (Commander), Across Africa, vol. 1.....F 11
—— — " " 2.....F 12
CAN You Forgive Her, by Anthony Trollope, vol. 1.....L 1354
—— — " " 2.....L 1355
—— — " " 3.....L 1356
CANADA and the Crimea, by Major Rankin.....F 377
—— from the Atlantic to the Pacific, by Captain Mac.....F 240
—— History of, by A. Bell, vol. 1.....G 772
—— — " " 2.....G 773
—— — by J. MacMullen.....G 169
—— — by Wm. H. Withrow, D. D.....G 690
—— under French Regime, by H. H. Miles.....G 712
—— Its Defences and Resources, by W. H. Russell.....F 782
—— Physical, Economic, and Social, by Rev. John Lillie..F 569
—— Second copy.....F 692
—— Under the Administration of Earl Dufferin, by G. Stewart.....F 643
—— Under the Administration of Lord Lorne, by J. E. Collins.....B 507
CANADIAN Monthly, vol. 1.....K 1996
—— — " 2.....K 1997

CANADIAN Monthly, vol. 3.....K 1998
—— — " 4.....K 1999
—— — " 5.....K 2000
—— — " 6.....K 2001
—— — " 7.....K 2002
—— — " 8.....K 2003
—— — " 9.....K 2004
—— — " 10.....K 2005
—— — " 11.....K 2006
—— — " 12.....K 2007
—— — " 13.....K 2008
—— — " 14.....K 2009
—— — " 15.....K 2010
—— — " 16.....K 2011
—— — " 17.....K 2012
—— — " 18.....K 2013
—— — " 19.....K 2014
—— — " 20.....K 2015
—— — " 21.....K 2016
—— — " 22.....K 2017
—— — " 23.....K 2018
—— — " 24.....K 2019
CANAL Adventures by Moonlight, by George Smith.....F 378
CANDLISH (Robert S.), Two Great Commandments.....C 405
CANNING (Hon. Albert S. G.), Lord Macaulay.....H 516
—— — Religious Strife in British History.....C 183
—— (Hon. George), Memoir of, and General Register, 1827.E 1096
—— — Life of, by R. Bell.....H 903
CANOE and the Saddle, by T. Winthorpe.....F 546
—— Second copy.....F 705
—— Third copy.....L 2609
CANOEING in Kanuckia, by Norton and Habburton.....F 695
—— Second copy.....F 754
CANON of the Bible, by S. Davidson.....C 45
CANON'S Ward (The), by James Payn, vol. 1.....L 2561
—— — " " 2.....L 2562
CANTERBURY Tales, by H. and S. Lee, vol. 1.....L 1856
—— — " " 2.....L 1857
CAPE Cod and All Along Shore Stories, by C. Nordhoff.....L 4186
—— and the Kaffirs, by H. Ward.....F 505
CAPES, W. W., Roman History, Early Empire.....G 231
—— — " " Second Century.....G 232
—— — Stoicism.....C 340
CAPITAL and Population, by F. B. Hawley.....B 73
CAPPER (John), Three Presidencies of India.....G 750
CAPTAIN Blake, by W. H. Maxwell.....L 1784
—— — Second copy.....L 4062
—— of the Guard, by James Grant.....L 2683
—— — Second copy.....L 3034

CAPTAIN O'Sullivan, by W. H. Maxwell.....L 4056
—— Clutterbuck's Champagne.....L 2326
—— Cook's Voyages, by Lieut. C. R. Low.....M 308
—— Mausand and other Stories, by B. Björnsen.....L 1892
CAPTAIN'S Wife, by Capt. Neales.....L 4012
CAPTIVE Orphan, Esther, Queen of Persia, by S. H. Tyng.....C 491
CAPTIVITY and Exile, Episodes of.....M 248
CARDS and Card Tricks, by H. E. Heather.....D 429
CARD Drawing, etc., by G. Griffin.....L 1715
—— Essays and Clay's Decisions, by Cavendish.....D 117
CARDAN (Jerome), by H. Morley, vol. 1.....H 219
—— — " vol. 2.....H 220
CARDINAL Pole, by Harrison Ainsworth, vol. 1.....L 29
—— — " vol. 2.....L 30
CAREW, (Bamfylde Moore), History of.....H 487
CAREY-Hobson, Mrs., Farm in the Karoo.....L 1915
—— (M. R.), Isabel's Difficulties.....M 400
—— (Wm.), Life of, by F. Culross.....H 182
CARICATURE and Grotesque in Literature and Art, by T. Wright. E 1242
CARITA, by Mrs. Oliphant, vol. 1.....L 1072
—— " vol. 2.....L 1073
CARLETON (George W.), Our Artist in Cuba.....D 367
—— (William), Farm Ballads.....I 52
—— — " Second copy.....I 169
—— — Farm Festivals.....I 51
—— — Jane Sinclair, Neal Malone, etc.....L 4215
—— — Traits and Stories of Irish Peasantry.....L 1995
CARLINO and other Stories, by J. Ruffini.....L 1224
CARLISLE (Earl of), Diary in Turkish and Greek Waters.....F 798
CARLYLE (John A.), Dante's Inferno.....E 1112
—— (Thomas), by J. A. Froude.....H 339
—— — by Wm. H. Wylie.....H 61
—— — Cromwell's Letters and Speeches, vol. 1..G 425
—— — " " — — 2..G 426
—— — " " " " 3..G 427
—— — " " " " 4..G 428
—— — " " " " 5..G 429
—— — French Revolution, vol. 1.....G 422
—— — " " " 2.....G 423
—— — " " " 3.....G 424
—— — Heroes and Hero-Worship.....E 1340
—— — Kings of Norway, and John Knox.....G 421
—— — Latter Day Pamphlets.....E 1359
—— — Miscellaneous Essays, vol. 1.....E 363
—— — " " " 2.....E 364
—— — " " " 3.....E 365
—— — " " " 4.....E 366
—— — " " " 5.....E 367
—— — " " " 6.....E 368
—— — " " " 7.....E 369

CARLYLE (Thomas), Reminiscences ..... H 390
—— (The) Anthology, Selected and Arranged, by E. Barrett ..... E 1240
—— Jane Welsh, Letters and Memorials ..... H 394
CAROLINA Sports by Land and Water, by Wm. Elliott ..... F 772
CAROLS of Cockayne, by H. Leigh ..... E 570
CARNARVON (Earl of), Portugal and Galicia ..... F 936
CARSTAIRS (William), by Rev. R. H. Storey ..... H 615
CARTHAGE and Her Remains, by Dr. N. Davis ..... F 647
CARTER (Robert B.), Eyesight Good and Bad ..... B 93
CARTOUCHE, by F. M. Peard ..... L 1162
CARTWRIGHT (Rev C. E.), Life and Letters, Hon Richard Cartwright ..... H 62
—— (W. C.), Gustave Bergenroth ..... H 432
—— — Jesuits ..... C 368
CARY (Alice and Phœbe), Poetical Works ..... I 170
CARPENTER (J. E.), Life and Work of Mary Carpenter ..... H 205
—— — Penny Readings in Prose and Verse ..... E 1292
—— — Second copy ..... E 1334
—— — Popular Elocutionist and Reciter ..... E 131
—— (Russell), Pearson Carpenter ..... H 584
—— — Memoir of Philip P. Carpenter ..... H 517
—— (Dr. W. B.), Zoology, vol. 1 ..... A 344
—— — " " 2 ..... A 345
—— — Mechanical Philosophy, etc ..... A 346
—— — Vegetable Physiology ..... A 347
—— — Animal Physiology ..... A 348
—— (Wm. L.), Energetic Nature ..... A 117
CARPENTERS' and Joiners' Handbook, by Holly ..... D 201
CARNEGIE (Andrew), American Four-in-Hand in Britain ..... F 427
CARR of Carrlyon, by Hamilton Aïdé, vol. 1 ..... L 5
—— — " " 2 ..... L 6
—— (A.), Treherne's Temptation, vol. 1 ..... L 270
—— — " " " 2 ..... L 271
—— (Esther), Fleur de Lis ..... G 420
—— (Francis), Left Alone ..... M 393
—— (J. Comyns), Essays in Art ..... D 101
—— (Mrs. Comyns), North Italian Folk ..... F 264
CARRE (Walter Riddell), Border Memories ..... H 602
CARRICK (George L.), Koumiss ..... D 92
—— (John D.), Life of Sir Wm. Wallace, vol. 1 ..... E 1088
—— — " " " 2 ..... E 1089
CARROLL (Howard), Twelve Americans ..... H 545
—— (Rev. John), Case and His Contemporaries, vol. 1 ... H 1028
—— — " " " 2 ... H 1029
—— — " " " 3 ... H 1030
—— — " " " 4 ... H 1031
—— — " " " 5 ... H 1032

CARROLL (Rev. John), Exposition Expounded.....C 547
—— — My Boy Life .....H 1046
—— — Life and Labours of Rev. R. Corson...H 1047
—— — School of the Prophets.... .....C 548
CARRUTHERS (John), Communal and Commercial Economy....B 86
CASE and His Cotemporaries, by Rev. John Carroll, vol. 1....H 1028
—— — " " 2....H 1029
—— — " " 3.....H 1030
—— — " " 4....H 1031
—— — " " 5....H 1032
CASIMIR Maremma, by Sir Arthur Helps.....L 1982
—— Second copy.....L 2028
—— Third copy.....L 4156
CASTAWAY (The), by Capt. Mayne Reid, vol. 1.....L 1519
—— — " " 2.....L 1520
—— — Second copy.....M 649
CASTELNEAU, by G. P. R. James .....L 4043
CASTELAR (Emilio), Old Rome and New Italy .....F 540
CASTLE Avon, by Mrs. Marsh, vol. 1 .....L 932
—— — vol. 2 .....L 933
—— Daly, by Annie Keary, vol. 1 .....L 686
—— — vol. 2 .....L 687
—— of Ehrenstein, by G. P. R. James .....L 2548
—— Second copy .....L 2715
—— Hohenwald, a Romance, by Mrs. Wister .....L 4249
—— Richmond, by Anthony Trollope, vol. 1.....L 1342
—— — " vol. 2.....L 1343
CASTLES in the Air, by Mrs Gore .....L 522
CASTELLAMONTE, An Italian Biography of 1831, vol. 1.....H 696
—— " " vol. 2.....H 697
CASTELLANE (Count P. De), Military Life in Algeria, vol. 1....F 846
—— — " " 2. ..F 847
CASTELLANI, (Augusto), Gems .....D 207
CASTILIAN Days, by John Hay .....E 1243
—— — Second copy.....E 1277
CAST Up by the Sea, by Sir S. Baker .....M 298
—— — Second copy.....M 553
CASSELL'S Family Magazine, 1873 .....K 658
—— — 1874 .....K 659
—— — 1875 .....K 660
—— — 1876 .....K 661
—— — 1877 .....K 662
—— — 1878 .....K 663
—— — 1879 .....K 664
—— — 1880 .....K 665
—— — 1881 .....K 666
—— — 1882 .....K 667
—— — 1883 .....K 668
—— Popular Library, Boswell and Johnson, by Walker ...E 285

.C	547	CASSELL'S Popular Library, Domestic Folk Lore, by Dyer ..... E	279
H	1046	—— — English Jacobins, by Smith ..... E	290
H	1047	—— — England of Shakespeare, by Goadby E	283
.C	548	—— — Free Trade Movement in England, by Mongredin ..... E	281
.B	86		
H	1028	—— — Huguenots, by Masson ..... E	286
.H	1029	—— — John Wesley, by Green ..... E	288
.H	1030	—— — Our Colonial Empire, by Acton .... E	293
.H	1031	—— — Religious Revolution, 16th Century, by Swaine ..... E	291
.H	1032		
.L	1982	—— — Rowland Hill, by Broome ..... E	287
.L	2028	—— — Russian Empire, by Boulton ..... E	282
.L	4156	—— — Scottish Covenanters, by Taylor ... E	280
.L	1519	—— — Wit and Wisdom, by Moncrieff ... E	289
.L	1520	—— — Young Man in Battle of Life, by Landels ..... E	284
.M	649		
.L	4043	CATHERINE, Lovel the Widower, Denis Duval, and Ballads, by Wm. M. Thackeray L	3074
.F	540		
.L	932	CATHERINE, by ..... " L	1306
..L	933	—— de Medicis, by Louisa A. Costello L	1772
..L	686	CATHOLIC Church, by Cardinal Wiseman C	72
.L	687	—— — and Christian State, by Dr. J. Hergenrother, vol. 1 C	37
..L	2548		
..L	2715	—— — " " vol. 2 C	38
..L	4249	—— Controversy, by H. T. D. Ryder C	69
..L	1342	—— Crusoe, by W. H. Anderdon L	1939
..L	1343	—— Faith and Practice, by Rev. J. W. Sweeney, vol. 1, C	23
.L	522	—— " " vol. 2, C	24
..H	696	—— " " vol. 3, C	25
..H	697		
...F	846	CATHOLICS in England, by Cardinal Newman C	144
..F	847	CATILINE, Clodius and Tiberius, by E. S. Beesly ..... H	593
..D	207	CATLIN (George), Lifted and Subsided Rocks of America .... A	248
..E	1243	CATTERMOLE (George), Evenings at Haddon Hall ..... E	964
..E	1277	CATULLUS, Tibullus and Propertius, Translated by Rev. J. Davies, E	557
..M	298	—— — " by W. Kelly ..... E	1139
..M	553	CATECHISM of the Steam Engine, by J. Bourne ..... D	297
..K	658	CAUCASUS, Persia and Turkey, by Von Thielmann, vol. 1 ..... F	156
..K	659	—— — " vol. 2 ..... F	157
..K	660	CAUNTER (Robert), India ..... G	53
..K	661	CAUSE of Colour among Races, by W. Sharpe ..... B	341
..K	662	—— and Cure of Infidelity, by Rev. D. Nelson C	424
...K	663	CAVENDISH, Card Essays and Clay's Decisions ..... D	117
..K	664	—— by F. A. Neale L	2738
..K	665	CAVALIER, The, by G. P. R. James L	4271
..K	666	CAVALIERS and Roundheads, by J. G. Edgar ..... M	279
..K	667	CAXTON (Laura), Hartwell Farm ..... M	598
..K	668	CAXTONS, by Sir E. Bulwer Lytton, vol. 1 L	234
...E	285	—— " vol. 2 L	235

CAXTONIANA, by Sir E. Bulwer Lytton, vol. 1 ..... E 1
—— " vol. 2 ..... E 2
—— " Second copy. ..... E 1267
—— " Third copy..... E 1318
CAYLEY, (C. B.), Sonnets and Stanzas of Petrarch ..... I 101
—— (George F.), Las Alforjas..... F 552
—— — Second copy..... F 581
CAZENOVE (John G.), St. Hilary of Poitiers [*Fathers for English Readers*]..... C 381
CAZIN (Achille), Heat ..... E 595
CECIL, or the Adventures of a Coxcomb ..... L 1847
—— Dreeme, by T. Winthrop..... L 2612
CECIL, Records of the Chase..... D 447
CECIL'S Tryst, by J. Payn..... L 1122
CECILIA, or the Memoirs of An Heiress, by A. R. Ellis, vol. 1. L 2516
—— " " " " 2. L 2517
CECY'S Recollections, by M. Bramston..... L 4164
CELEBRATED American Caverns, by H. C. Hovey ..... F 623
—— Children, by Michel Masson ..... M 226
—— Violinists, by Dr. F. L. Phipson ..... H 178
—— Women, by G. P. R. James ..... M 349
CELEBRITIES of the Past and Present, by M. Maceuen ..... H 739
CELLINI (Benvenuto), Memoirs, Translated by T. Roscoe ..... E 647
CENTRAL America, by Chevalier A. Morelet..... F 394
—— — — E. G. Squier..... F 862
—— Government, by Traill..... B 117
CENTURY of Anecdote, by Timbs..... E 407
—— — Dishonour, by H. H..... G 363
CENTURY Magazine (Scribner's) 1870-1883, vol. 1..... K 517
—— — " " 2..... K 518
—— — " " 3..... K 519
—— — " " 4..... K 520
—— — " " 5..... K 521
—— — " " 6..... K 522
—— — " " 7..... K 523
—— — " " 8..... K 524
—— — " " 9..... K 525
—— — " " 10..... K 256
—— — " " 11..... K 527
—— — " " 12..... K 528
—— — " " 13..... K 529
—— — " " 14..... K 530
—— — " " 15..... K 531
—— — " " 16..... K 532
—— — " " 17..... K 533
—— — " " 18..... K 534
—— — " " 19..... K 535
—— — " " 20..... K 536
—— — " " 21..... K 537

CENTURY Magazine (Scribner's) 1870-1883, vol. 22.....K 538
—— — " " 23.....K 539
—— — " " 24.....K 540
—— — " " 25.....K 541
—— — " " 26.....K 542
CERAMIC Art, by W. P. Blake.....D 149
—— — by J. M. Young.....D 143
CERISE, by Whyte-Melville, vol. 1.....L 965
—— — " 2.....L 966
CERONS (Henry de), Man-at-Arms.....L 2331
CERVANTES (Miguel de), Don Quixote de La Mancha, vol. 1....E 645
—— — " " " 2....E 646
—— — " Second copy.....L 2098
—— — " Third copy.....L 2299
—— — " Fourth Copy....L 2589
—— — " for Boys.....M 698
—— — Exemplary Novels, translated by W. Kelly.....E 649
—— — Galatea, translated by G. Gyll.....E 648
—— — Persiles and Sigismunda.....L 1980
—— — by Mrs. Oliphant.....E 261
—— — Life of, by A. B. Edwards.....H 300
CEYLON in 1883, by J. Ferguson.....F 319
—— by Sir J. E. Tennent, vol. 1.....F 914
—— " " " 2.....F 915
CHACE, Turf, and Road, by Nimrod.....D 124
CHAIN Bearer, by J. F. Cooper.....L 2232
CHAIRMAN'S (The) Handbook, by R. F. D. Palgrave.....B 32
CHALDEAN Account of Genesis, by G. Smith.....C 432
CHALMERS (Dr. Thomas), by Rev. D. Fraser.....H 184
—— — Christian Revelation in connection with Modern Astronomy.....A 553
—— — Miscellanies.....E 1592
—— — on the Power, Wisdom, and Goodness of God.....A 342
—— — Selections from his Correspondence...E 1245
—— (M. D.) Local Government.....B 111
CHAMBERS (George F.), Descriptive Astronomy.....A 599
CHAMBERS' Journal, 1833-1883, vol. 1 } ..... } K 799
—— — " " 2 }
—— — " " 3.....K 800
—— — " " 4.....K 801
—— — " " 5.....K 802
—— — " " 6.....K 803
—— — " " 7.....K 804
—— — " " 8.....K 805
—— — " " 9.....K 806
—— — " " 10.....K 807
—— — " " 11.....K 808

CHAMBERS' Journal, 1833–1883, vol.			11	K	809
—	—	"	" 12	K	810
—	—	"	" 13	K	811
—	—	"	" 14	K	812
—	—	"	" 15	K	813
—	—	"	" 16	K	814
—	—	"	" 17	K	815
—	—	"	" 18	K	816
—	—	"	" 19	K	817
—	—	"	" 20	K	818
—	—	"	" 21	K	819
—	—	"	" 22	K	820
—	—	"	" 23	K	821
—	—	"	" 24	K	822
—	—	"	" 25	K	823
—	—	"	" 26	K	824
—	—	"	" 27	K	825
—	—	"	" 28	K	826
—	—	"	" 29	K	827
—	—	"	" 30	K	828
—	—	"	" 31	K	829
—	—	"	" 32	K	830
—	—	"	" 33	K	831
—	—	"	" 34	K	832
—	—	"	" 35	K	833
—	—	"	" 36	K	834
—	—	"	" 37	K	835
—	—	"	" 38	K	836
—	—	"	" 39	K	837
—	—	"	" 40	K	838
—	—	"	" 41	K	839
—	—	"	" 42	K	840
—	—	"	" 43	K	841
—	—	"	" 44	K	842
—	—	"	" 45	K	843
—	—	"	" 46	K	844
—	—	"	" 47	K	845
—	—	"	" 48	K	846
—	—	"	" 49	K	847
—	—	"	" 50	K	848
—	—	"	" 51	K	849
—	—	"	" 52	K	850
—	—	"	" 53	K	851
—	—	"	" 54	K	852
—	—	"	" 55	K	853
—	—	"	" 56	K	854
—	—	"	" 57	K	855
—	—	"	" 58	K	856

CHAMBERS' Miscellany, vol. 1	E	490
—— — " 2	E	491
—— — " 3	E	492
—— — " 4	E	493
—— — " 5	E	494
—— — " 6	E	495
—— — " 7	E	496
—— — " 8	E	497
—— — " 9	E	498
—— — " 10	E	499
—— Papers for the People, vol. 1	E	192
—— — " " 2	E	190
—— — " " 3	E	191
—— — " " 4	E	194
—— — " " 5	E	195
—— — " " 6	E	196
—— Pocket Miscellany, 1	E	302
—— — " 2	E	303
—— — " 3	E	304
—— — " 4	E	305
—— — " 5	E	306
—— — " 6	E	307
—— — " 7	E	308
—— — " 8	E	309
—— — " 9	E	310
—— — " 10	E	311
—— — " 11	E	312
—— — " 12	E	313
—— (Robert), Essays, 1st Series	E	85
—— — " 2nd "	E	86
—— — Life of James I., vol. 1	E	1078
—— — " " 2	E	1079
—— — Life and Works of Robert Burns, vol. 1.	H	567
—— — " " " 2.	H	568
—— — " " " 3.	H	569
—— — " " " 4.	H	570
—— — Memoirs " "	H	856
—— — Rebellions in Scotland, 1745-1746, vol. 1.	E	1076
—— — " " " " 2.	E	1077
—— — " " 1638-1660, " 1.	E	1073
—— — " " " " 2.	E	1074
—— — " " 1689 1715	E	1075
—— — Songs of Scotland	I	53
—— — Traditions of Edinburgh	G	118
—— (Thomas K.), Diet in Health and Disease	B	94
—— — Lessons in Cookery	D	110
—— (William), Memoir of Robert and William Chambers.	H	57
—— — Second copy	H	544
—— — Old Families	H	53

CHAMBERS (William), Remarkable Persons.....H 52
—— — Second copy.....H 951
—— — Something of Italy .....F 769
—— — Sketches.....L 1590
—— — Things as they Are in America.....F 709
—— — Tour in Holland .....F 880
CHAMBERLAIN (Basil H.), Japanese Classical Poetry .....I 116
CHAMIER (Capt. Frederick), Ben Brace.....L 1841
—— — Second copy.....L 2754
—— — Tom Bowling .....L 3053
—— — Life of a Sailor .....L 1839
—— — Second copy.....L 3052
CHANCE Acquaintance, by W. D. Howells .....L 592
CHANCELLORSVILLE and Gettysburg, by A. Doubleday.....G 283
CHANDOS Classics, Amenities of Literature, vol. 1.....E 401
—— — " " " 2.....E 402
—— — Book of Authors, by Russell .....E 398
—— — Book of French Songs.....I 48
—— — Calamities and Quarrels of Authors .....E 400
—— — Century of Anecdote, by Timbs.....E 407
—— — Constitutional History of England, Hallam.G 49
—— — Curiosities of Literature, vol. 1.....E 403
—— — " " " 2.....E 404
—— — " " " 3.....E 405
—— — Decline and Fall of Roman Empire, Gibbon, vol. 1. G 58
—— — " " " " 2. G 59
—— — " " " " 3. G 60
—— — " " " " 4. G 61
—— — Dr. Syntax's Tour, by Combe .....I 49
—— — Eastern Tales, by Valentine.....L 1882
—— — Essays on Chivalry, by Scott .....E 406
—— — Everyday Book of Modern Literature, vol. 1. E 396
—— — " " " " 2. E 397
—— — Gil Blas, by Le Sage .....L 1879
—— — Half Hours, Best Authors, Knight, vol. 1..E 408
—— — " " " " 3..E 410
—— — " " " " 4..E 411
—— — Half Hours of English History, Knight, vol. 1. G 62
—— — " " " " 2. G 63
—— — " " " Valentine, vol. 3. G 64
—— — " " " " 4. G 65
—— — Homer's Iliad, Pope.....I 45
—— — " Odyssey, Pope.....I 46
—— — Hudibras, by Butler .....I 44
—— — Holy War, by Bunyan .....L 1881
—— — Life of Nelson, by Southey.....H 55

CHANDOS classics, Literary Character, by Disraeli.....E 399
—— — Lives of Eminent Novelists, by Scott .....H 55
—— — Poetical Works of C. Mackay.....I 43
—— — Romance of History, England, by Neele.... G 54
—— — " " France, by Ritchie.. .G 55
—— — " " Italy, by Macfarlane..G 57
—— — " " India, by Caunter ....G 53
—— — " " Spain, by Trueba ....G 56
—— — Romance of London, Timbs.....G 51
—— Second series " .....G 52
—— — Saracens, by Gibbon .....G 50
—— — Talmud, Polano.....C 277
—— — Tanglewood Tales, by Hawthorne.....L 1880
—— — Virgil's Works, Dryden .....I 47
CHANEY (George L), Tom, a Home Story .....M 567
CHANGE of Air and Scene, by A. Donné .....F 675
—— Ringing, by Rev. Woolmore Wagram.....D 102
CHANGED Aspects of Unchanged Truths, by Dr. Boyd.....C 418
CHANNING (William E.), Memoir, vol. 1.....H 387
—— — " " 2.....H 388
—— — Second copy, vol. 1.....H 964
—— — " vol. 2.....H 965
CHANNINGS, by Mrs. Henry Wood, vol. 1.....L 1447
—— " " " 2.....L 1448
CHAUVEAU (M.), L'Instruction Publique au Canada.....B 372
CHAPERON, by Lady Dacre.....L 1771
CHAPLET of Pearls, by C. M. Yonge, vol 1.....L 1549
—— — " " " 2.....L 1550
—— — Second copy.....L 2017
CHAPLIN (Rev. Jeremiah), Riches of Bunyan.....C 436
CHAPMAN (George), Works of, Plays.....I 75
—— — Homer's Iliad and Odyssey .....I 142
CHAMPNESS (William S.), Insurance Dictionary .....B 41
CHARACTER, by Samuel Smiles.....E 188
—— Second copy.....E 189
—— of St. Paul, by Rev. J. S. Howson.....C 130
CHARACTERISTICS, from the Writings of John H. Newman, Ar-
—— ranged by W. S. Lilly.....C 540
—— of Women, by Mrs. Jameson.....E 967
CHARADE Dramas, by Anne Bowman .....M 632
CHARADES for Acting (Country-House), by E. C. Nugent.....D 313
CHASE (The), by Adeline Sergeant.....L 1887
CHARLES de Condren, by H. L. S. Lear.....H 263
—— I., Historical Notices of, by N. Wallington, vol. 1....G 320
—— — " " " 2....G 321
—— — " Second copy " 1....G 324
—— — " " " 2....G 325
—— — History of, by Jacob Abbott.....G 718
—— II, of England, History of, by " .....G 704

CHARLES (Mrs.), Against the Stream, vol. 1 ..... L 281
—— — " " 2 ..... L 282
—— — Bertram Family, vol. 1 ..... L 283
—— — " " 2 ..... L 284
—— — " Second copy ..... L 1986
—— — Chronicles of the Schönberg Cotta Family, vol. 1, L 272
—— — " " " 2, L 273
—— — Conquering and to Conquer ..... L 285
—— — Cottage by the Cathedral ..... L 280
—— — Diary of Mrs. Kitty Trevylyan ..... L 278
—— — Draytons and Davenants, vol. 1 ..... L 274
—— — " " 2 ..... L 275
—— — Second copy ..... M 628
—— — Lapsed, but Not Lost ..... L 286
—— — On Both Sides of the Sea, vol. 1 ..... L 276
—— — " " " 2 ..... L 277
—— — " " Second Copy ..... L 4291
—— — The Ravens and The Angels ..... L 1987
—— — Three Wakings, with Hymns and Songs ..... I 154
—— — Winifred Bertram ..... M 587
—— — " Second copy ..... L 1985
—— — Women of Christendom ..... H 1045
—— — Victory of the Vanquished ..... L 1988
—— — " Second copy ..... L 2387
—— — " Third copy ..... L 279
CHARLES Oldfield, The Autobiography of a Staff Officer ..... L 2470
—— O'Malley, by Charles Lever, vol. 1 ..... L 1639
—— — " " 2 ..... L 1640
—— — " " 3 ..... L 1641
—— — " Second copy, vol. 1 ..... L 2195
—— — " " " 2 ..... L 2196
—— XII. History of, by Voltaire ..... G 44
—— Tyrrell, by G. P. R. James ..... L 4017
CHARLEMAGNE, by Rev. E. L. Cutts ..... H 637
CHARLESWORTH (M. L.), England's Yeomen ..... L 2480
—— — Oliver of the Mill ..... L 1597
CHATEAUBRIAND (Vicomte de), Autobiography of ..... H 483
CHATRAIN (MM. Erckmann), Alsacian Schoolmaster ..... L 2483
—— — Confessions of a Clarionet Player. L 2476
—— — Forest House and Catharine's Lovers ..... M 568
—— — Madame Thérèse ..... L 2311
—— — Waterloo, a Sequel to The Conscript of 1813 ..... L 2320
CHATTERTON—A Biographical Study, by Daniel Wilson, LL.D. H 761
—— (Georgina, Lady), by E. H. Dering ..... H 630
CHATTOCK (R. S.), Practical Notes on Etching ..... D 428
CHAUCER (Geoffry), Life of, by A. W. Ward ..... H 828
—— — Man of Lawe, by " ..... E 352

CHAUCER (Geoffry), Prioress' Tale, by Rev. W. W. Skeat....E 351
—— — Works of, vol. 1 .....E 651
—— — " " 2.....E 652
—— — " " 3.....E 653
—— — " " 4.....E 654
CHAUMONT (F. S. B. F. de), Habitation in Relation to Health..B 521
CHEEVER (Rev. G. B.), Lectures on the Pilgrim's Progress and Life and Times of John Bunyan....H 909
—— — Poets of America.....I 242
(Rev. H. T.), Island World of the Pacific .....F 558
"CHERRY Ripe," by H. Mathers, vol. 1.....L 946
—— — " " 2.....L 947
CHEFS d'Œuvre des Auteurs Comiques, vol. 1.....I 58
—— " " " 2.....I 59
—— " " " 3.....I 60
—— " " " 4.....I 61
—— " " " 5.....I 62
—— " " " 6.....I 63
—— " " " 7.....I 64
—— " " " 8.....I 65
CHELLIS (Mary D.) Clarence Vane.....L 2596
—— — Out of the Fire.....L 2588
CHEMISTRY, by J. H. Pepper.....A 593
—— of Common Life, by Johnston, vol. 1.....A 566
—— " " " vol. 2.....A 567
—— " " Second copy, vol. 1.....A 568
—— " " " vol. 2.....A 569
—— " " Third copy .....B 222
—— of the Seasons, by J. Griffiths.....A 416
CHEMICAL Analysis of Organic Bodies, by Liebig.....B 483
—— Effects of Light, by Vogel .....A 81
—— History of a Candle, by M. Faraday.....D 326
—— Philosophy, by Tilden.....A 14
—— Problems, by Toye.....A 322
—— Recreations, by J. J. Griffin.....A 574
CHESS Openings, by H. E. Bird.....D 413
—— Player's Companion, by H. Staunton.....D 328
—— Praxis, by " .....A 330
—— Tournament .....A 331
CHESTERFIELD (Lord), and St. Beuve, Letters and Maxims....E 301
—— — Life and Character of, by A. Hayward..E 428
CHETWYND Calverley, by Harrison Ainsworth, vol. 1.....L 57
—— — " vol. 2.....L 58
—— (Hon. Mrs. Henry W.), Life in a German Village..F 86
CHEVREUL (M. E.), on Colour.....A 349
CHEYNE, (Rev. T. K.), Book of Isaiah.....C 55
CHICOT the Jester, by Alex. Dumas .....L 2658
CHIEF Ancient Philosophies, Epicureanism, by W. Wallace...C 341
—— — — Stoicism, by W. W. Capes.....C 340

CHIEF of the School, by H. C. Adams.....M 125
CHILD of the Cavern, by Jules Verne.....M 199
—— of the Sacred Heart.....C 521
—— and Woman, by C. Helm.....M 605
CHILD'S History of England, by Chas. Dickens.....L 4009
CHILDREN of Nature, A Story of Modern Life, by Earl Desart.L 4150
—— of the New Forest, by Capt. Marryat.....M 267
—— " Second copy.....L 874
CHILI, Peru and Mexico, Capt. B. Hall.....F 893
CHILLINGWORTH (William), Religion of Protestants.....C 312
CHILTERN (Faith), Messengers of Truth.....L 2585
CHIMNEYS for Furnaces, by Armstrong .....A 254
CHINA Mission, with Biographical Sketch of Deceased Missionaries, by Wm. Dean.....H 765
—— Painting in America, by C. Piton.....D 199
—— Pictorial, Descriptive and Historical .....F 571
—— Second Copy.....F 765
—— Third Copy .....E 961
CHINESE (The), by W. A. P. Martin.....F 112
—— Empire, by M. Huc, vol. 1.....F 912
—— — " vol. 2.....F 913
—— Gordon, Record of His Life, by Alex. Forbes .....H 796
—— — Second copy.....H 797
—— — Story of, by A. E. Hake.....H 850
—— — Second copy.....H 851
—— Sketches, by H. A. Giles .....E 199
CHIPLOQUORGAN, or Life by the Camp Fire, by R. Dashwood..F 776
CHIPS and Chapters, by D. Page .....A 175
CHISHOLM (Mrs.), Stories of Arctic Adventure.....M 364
CHIVALRY of the Crusades, by Rev. H. Stebbing, vol. 1.....E 1069
—— " " " 2.....E 1070
—— and Romance, by D. M. Smith.....M 306
CHOCARNE (Rev. Père), Inner Life of Father Lacordaire .....H 748
CHOICE Readings for Public and Private Entertainment.....E 1332
—— Tales, by T. S. Arthur.....M 713
CHOMET (Dr. H.), Influence of Music on Life and Health....D 193
CHOPIN, Life of, by Franz Liszt .....H 660
CHORLEY (Henry F.), Modern German Music, vol. 1 .....D 127
—— — " " " 2 .....D 128
—— — Recent Art and Society .....D 294
CHRISTABEL Kingscote, by E. Marshall .....L 2043
CHRISTLIEB (Theodore), Modern Doubt and Christian Belief..C 501
CHRISTIE Johnston, by Charles Reade.....L 1188
—— — Second copy .....L 2462
CHRISTMAS Books, by Charles Dickens .....L 3095
—— Books of M. A. Titmarsh, by Wm. M Thackeray..L 2452
—— — Second copy .....L 3075
—— In the West Indies, by C. Kingsley.....F 527
—— Stories, by Charles Dickens.....L 3092

CHRISTENDOM and the Drink Curse ..... B 276
CHRISTOPHER North, Memoir of Prof. Wilson, by Mrs. Gordon, H 726
—— Tadpole, by Albert Smith ..... L 2747
—— (Rev. S. W.), Hymn Writers and their Hymns.. E 485
—— — New Methodist Hymn Book ..... E 125
CHRISTOWELL, by R. D. Blackmore, vol. 1..... L 124
—— — " 2..... L 125
CHRISTY (Wyvill J.), Joints Made and Used by Builders ..... D 7
CHRISTY Carew, a Novel, by M. Laffan ..... L 2295
—— Second copy..... L 2296
CHRISTIAN, Æsop, by W. H. Anderdon ..... C 525
—— Biographies, by H. L. S. Lear: Bossuet..... H 264
—— — " " Ch. D. Condren.. H 263
—— — " " Fenelon. ..... H 262
—— — " " S. Francis De Sales. H 265
—— Church, by J. J. Blunt..... C 186
—— — History of, by Rev. A. Bonar ..... C 446
—— Classics..... C 39
—— Doctrine (Clifton Tracts)..... C 19
—— Iconography, Mr. Didron..... E 969
—— Leaders of the Last Century, by J. C. Ryle ..... H 1034
—— Life, by Thomas Arnold..... C 463
—— Second copy..... C 443
—— — in the Early and Middle Ages, by Dr. A. Neander..... E 829
—— — (The), Social and Individual, by P. Bayne.. C 422
—— Missionary—Incidents in the Life of Rev. Dr. A. Judson, Missionary to Burmah..... H 760
—— Physiologist, by G. Griffin..... L 1712
—— Revelation in Connection with Modern Astronomy, by Chalmers..... A 553
—— Schools and Scholars, by A. T. Deane..... B 302
—— Singers of Germany, by Cath. Winkworth..... H 352
CHRISTIAN'S Mistake, by Mrs. Craik..... L 346
—— Second copy..... L 2061
—— Third copy..... L 2308
CHRISTIANS and Moors in Spain, by Charlotte M. Yonge.... G 42
CHRISTIANITY in China, Tartary, and Thibet, by M. l'Abbé Huc, vol. 1..... C 497
—— " 2..... C 498
CHRONICLES of Carlingford, by Mrs. Oliphant..... L 2497
—— Second copy..... L 2498
—— of the Cid, by R. Southey..... E 385
—— of the Crusades, by Richard of Devizes and De Vinsauf..... G 536
—— Second copy..... C 465
—— Florence of Worcester's, translated by T. Forester.. G 543
—— Henry of Huntingdon's, translated by T. Forester.. G 546
—— Ingulph's, translated by H. T. Riley..... G 547

CHRONICLES, Matthew Paris's, translated by Rev. J. A. Giles, vol. 1.....G 554
—— — " " " vol. 2.....G 555
—— — " " " vol. 3.....G 556
—— — of Westminster's, translated by C. D. Yonge, vol. 1.....G 552
—— — " vol. 2.....G 553
—— Roger of Wendover's, translated by Rev. J. A. Giles, vol. 1....G 563
—— — " " vol. 2....G 564
—— of the Schönberg Cotta Family, by Mrs. Charles, vol. 1.....L 272
—— " " " vol. 2.....L 273
CHUMS, by H. Severne .....M 341
CHURCH (Rev. A.), Stories from Homer .....E 1388
—— — " Ovid.....E 556
—— — " Pliny .....E 545
—— — Traveller's True Tale.....E 605
—— of Christ, by Rev. T. Burns .....C 489
—— (Dean), Middle Ages .....G 223
—— and the Empires, by Henry W. Wilberforce.....C 171
—— (Ella R), Home Garden .....D 45
—— — " Needle.....D 51
—— — How to Furnish a Home .....D 43
—— — Money Making for Ladies.....D 226
—— History of Britain, by Thomas Fuller, vol. 1.....C 216
—— — " " 2.....C 217
—— — " " 3.....C 218
—— — (Middle Ages), by C. Hardwick.....C 82
—— — (Reformation), " .....C 210
—— — by Neander, vol. 1.....E 815
—— — " " 2.....E 816
—— — " " 3.....E 817
—— — " " 4.....E 818
—— — " " 5.....E 819
—— — " " 6.....E 820
—— — " " 7.....E 821
—— — " " 8.....E 822
—— — " " 9.....E 823
—— — " " 10.....E 824
—— (Professor A. J.) Last Days of Jerusalem.....C 191
—— " Stories of the East, from Herodotus.....G 90
—— " " from Livy .....G 89
—— " Story of the Persian War.....G 91
—— Rambles and Scrambles.....C 56
—— and Religion, by M. Arnold .....C 79
—— in Roman Gaul, by T. Smith.....C 363
—— Work in Hawaii, by the Bishop of Honolulu.....C 274

CHURCHMAN'S Family Magazine, 1863-1866, vol. 1 .....K 1104
—— — " " 2 .....K 1105
—— — " " 3 .....K 1106
—— — " " 4 .....K 1107
—— — " " 5 ..... K 1108
—— — " " 6 .....K 1109
—— — " " 7 .....K 1110
—— — " " 8 .....K 1111
CHURCHILL (Charles), by John Foster .....E 427
CHURTON (Edward) Early English Church.... .....C 190
CICERO, by Rev. W. L. Collins .....E 543
—— Academics, De Finibus and Tusculan Disputations.....E 1145
—— Life of, by Anthony Trollope, vol. 1 .....H 198
—— — " " 2.....H 199
—— Offices and Moral Works, translated by C. R. Edmonds, E 1147
—— Orations, translated by C. D. Yonge, vol. 1 .....E 1140
—— — " " 2 .....E 1141
—— — " " 3 .....E 1142
—— — " " 4 .....E 1143
—— Oratory and Orators, translated by J. S. Watson.....E 1146
—— Nature of the Gods, translated by " .....E 1144
CIRCASSIA, by G. L. Ditson .....F 727
CIRCUIT Rider, by Edward Eggleston .....L 4067
CIRCUMNAVIGATION of the Globe .....F 960
CIST (Henry M.), Army of the Cumberland.....G 485
CITY Life, by William Purdy .....H 153
—— Poems, by A. Smith .....I 150
—— of the Saints, by Burton .....F 897
—— (The), Its Sins and Sorrows, by Rev. Thomas Guthrie ..C 282
—— Second copy .....C 523
CITIES of Southern Italy and Sicily, by A. J. C. Hare .....F 303
—— Egypt, by R. S. Poole .....F 342
CIVIL Engineering, by H. Law.....D 391
—— War in England, by Lord Clarendon, vol. 1 .....G 238
—— " " " 2 .....G 239
—— " " " 3 .....G 240
—— " " " 4 .....G 241
—— " " " 5 .....G 242
—— " " " 6 .....G 243
—— " " " 7 .....G 244
—— Wars in Ireland, by W. C. Taylor, vol. 1 .....E 1058
—— " " " 2 .....E 1059
—— —— of Rome, by G. Long, vols. 1 and 2.....G 433
—— " " " 3, 4 and 5 ....G 434
CIVILIZATION in England, by H. T. Buckle, vol. 1.....B 373
—— — " " " 2.....B 374
CLARE, a Tale, by Lizzie Aldridge.....M 506
CLARE (John), Life of, by F. Martin.....H 720
CLARENCE Vane, by M. D. Chellis.....L 2596

CLARISSA, or the History of a Young Lady, by S. Richardson, vol. 1.....L 2541
—— " " " 2.....L 2542
—— " " " 3.....L 2543
—— " " " 4.....L 2544
CLARENDON (Edward Hyde), Earl of, Civil War in England, vol. 1. G 238
—— — " " " 2. G 239
—— — " " " 3. G 240
—— — " " " 4. G 241
—— — " " " 5. G 242
—— — " " " 6. G 243
—— — " " " 7. G 244
CLARK (D. Kinnear), Fuel.....D 19
—— (E. Warren), Life and Adventures in Japan.....F 266
CLARKE (A. B.), The Booths.....H 415
—— (Chas. C.), Tales from Chaucer.....M 251
—— (Charles and Mary Cowden), Recollections of Writers. H 725
—— (James F.), Ten Great Religions.....C 248
—— — " Second copy.....C 249
—— (William), Pompeii, vol. 1.....F 250
—— — " " 2.....F 251
CLASSIC and Italian Painting, by E. J. Poynter and P. R. Head.....D 95
—— Poets, by W. T. Dobson.....E 383
—— Preachers, English Church, 1st series.....C 83
—— — " 2nd series.....C 272
—— Tales, containing Rasselas, Vicar of Wakefield, Gulliver's Travels, and Sentimental Journey.....E 650
CLASSICAL Mythology, Translated by T Keighley .....E 1115
CLASSIFICATION of the Animal Kingdom, by H. A. Nicholson..A 387
CLASSIFIED Synopsis of Dutch and Flemish Painters, by G. Stanley.....A 329
CLAVERINGS, by Anthony Trollope, vol. 1.....L 1363
—— " " 2.....L 1364
—— Second copy.....L 1727
CLAY (Alice), Agony Column of the *Times*.....E 332
CLAYDEN (P. W.), Samuel Sharpe.....H 338
CLAYTON (Ellen C.), English Female Artists, vol. 1.....H 444
—— — " " " 2.....H 445
—— (John), Sketches in Biography.....H 737
CLELAND (Robert), Inchbracken.....L 2140
CLEMENT (Charles), Michael Angelo .....H 119
—— (Clara E), Eleanor Maitland.....L 4105
—— — Painters and Sculptors.....D 105
—— — Legendary Art .....D 104
—— — Painting for Beginners .....D 309
CLEOPATRA, Queen of Egypt, by Jacob Abbott .....H 702
CLEOPATRA'S Needle (*By-paths of Bible Knowledge*), by J. King. G 456

CLERK (Mrs. Godfrey). Ham-en-Nas ..... L 1905
—— of Portwick, by G. M. Fenn, vol. 1 ..... L 468
—— — " " 2 ..... L 469
CLERICAL Anecdotes, by J. Larwood ..... E 325
CLEVER Woman of the Family, by C. M. Yonge, vol. 1 ..... L 1544
—— — " " 2 ..... L 1545
—— Second copy " ..... L 2016
CLIFTON Tales, Joe Baker ..... L 1867
—— — Winifred Jones ..... L 1868
—— Tracts, Christian Doctrine ..... C 19
—— — English and Foreign Reformation ..... C 18
CLIFF Climbers, by Capt. Mayne Reid ..... L 2704
—— Second copy " ..... M 655
CLIFFORD (Rev. J.), Theodosia Ernest ..... L 4108
—— (William K.), Elements of Dynamics ..... A 125
—— — Seeing and Thinking ..... A 215
CLINE (A. J.), Henry Courtland, or What a Farmer Can Do... L 4227
CLINTON (H. R.), Peninsular War, 1814-15 ..... G 249
—— — Second copy ..... G 469
CLIVE (C), Paul Ferroll ..... L 1114
—— — Why Paul Ferroll Killed his Wife ..... L 1657
—— — Year after Year ..... L 1115
—— (Lord), by Lord Macaulay ..... E 1306
—— — Life of, by Rev. G. R. Gleig ..... H 475
—— — Second copy ..... H 1035
CLOCK and Watchmakers' Manual, by M. L. Booth ..... D 24
CLODD (Edward), Childhood of Religion ..... C 53
—— — " of World ..... G 54
CLOISTER and Hearth, by Charles Reade, vol. 1 ..... L 1178
—— — " " 2 ..... L 1179
CLOSE of the Ministry (Our Lord's), by Rev. Wm. Hanna ..... C 28
CLOUD with a Silver Lining, by Mrs. MacKarness ..... M 263
CLOVEN Foot, by Miss Braddon, vol. 1 ..... L 150
—— — " " 2 ..... L 151
—— — " " 3 ..... L 152
CLOVERLEY, by M. R. Higham ..... M 436
CLOWES (Rev. J.), Outlines of Swedenborg's Doctrines ..... C 121
CLUBS and Club Life in London, by J. Timbs ..... E 1280
COACHING, by Lord W. Pitt Lennox ..... F 448
COAL and Coal Pits ..... E 434
CŒLEBS in Search of a Wife, by Mrs. H. More ..... L 2325
COBDEN (Richard), by John Morley ..... H 235
—— — by J. M. McGilchrist ..... H 732
—— and the League, by H. Ashworth ..... H 441
—— and Modern Political Opinion, by J. E. T. Rogers.... B 526
—— Club Essays, 2nd Series, 1871-2 ..... B 375
COBBE (Frances P.), Broken Lights ..... C 402
—— — Duties of Women ..... B 61
—— — " Second copy ..... B 137

COBBE (Frances P.), Essays on Pursuits of Women .....B 138
—— — Re-Echoes .....E 7
—— — Religious Duty .....C 462
—— — Studies. .....C 117
—— — Work and Play .....B 420
COBBETT (William), by Edward Smith, vol. 1.....H 668
—— — " " 2.....H 669
—— — History Protestant Reformation .....C 258
—— and his Grammar, by Robert Waters .....H 497
COCHIN (Augustin), Results of Slavery .....B 346
COCHRANE (Capt. John D.), Journey through Russia, vol. 1....E 1042
—— " " " " 2....E 1043
—— (A. Baillie), Francis the First, vol. 1.....G 147
—— " " " 2.....G 148
COCKTON (Henry), Valentine Vox.....L 2753
COCKBURN (Lord), Memorials of His Own Time .....H 164
—— — Life of Francis Jeffrey .....H 200
CODMAN (John), Round Trip.....F 136
—— — " Second copy .....F 672
COFFEE from Plantation to Cup, by F. B. Thurber.....D 153
COFFIN (Charles C.), Story of Liberty.....M 528
—— (Levi), Reminiscences .....H 604
COKE (Rev. Thos.), by J. W. Etheridge .....H 596
COLERIDGE (Arthur D), Life of Franz Schubert, vol. 1.....H 430
—— — " " " 2.....H 431
—— (Rev. Henry), Life of our Life, vol. 1.....C 155
—— — " " 2.....C 156
—— — Prisoners of the King.....C 257
—— — Public Life of our Lord, vol. 1.....C 150
—— — " " " 2.....C 151
—— — " " " 3.....C 152
—— — " " " 4.....C 153
—— — " " " 5.....C 154
—— — Sermon on the Mount, vol. 1.....C 157
—— — " " " 2.....C 158
—— — " " " 3.....C 159
—— — St. Francis Xavier, vol. 1.....H 562
—— — " " " 2.....H 563
—— — St. Theresa.....H 564
—— (Samuel T.), Friend, Essays on Morals, Politics and Religion.....E 656
—— — Biographia Literaria.....E 655
—— — and Opium Eating, by Thos. DeQuincy.E 1457
—— — Poetical and Dramatic Works.....I 222
—— — Lectures on Shakespeare .....E 657
—— — Works, Miscellaneous, vol. 1.....E 1411
—— — " " " 2.....E 1412
—— — " " " 3.....E 1413
—— — " " " 4.....E 1414

COLERIDGE (Samuel T.), Works, Miscellaneous, vol. 5 ..... E 1415
—— — " " " 6 ..... E 1416
COLIGNY (Gaspard de), by W. Besant ..... H 91
—— — Second copy ..... H 730
COLLECTOR'S Handbook of Algæ, etc., by J. Nave. ..... A 325
COLLEGE Days (My), by R. Tomes ..... M 534
—— — at Oxford, by H. C. Adams ..... M 320
—— Life. Its Theory and Practice, by Rev. S. Olin ..... B 326
COLLEGIANS, by Gerald Griffin ..... L 1710
COLLIER (William F.), Old English Life ..... L 1996
—— — Pictures of the Periods ..... L 2410
COLLINS (Charles A.), Cruise upon Wheels, vol. 1 ..... F 13
—— — " " " 2 ..... F 14
—— — Second copy ..... L 2389
—— (C. J.), Dick Diminy ..... L 2368
—— (Clifton W.), Plato ..... E 553
—— — Saint Simon ..... E 259
—— — Sophocles ..... E 554
—— (J. E), Canada under the Administration of Lord Lorne ..... G 785
—— — Life of Sir John A. Macdonald ..... H 650
—— (Mortimer), Fight with Fortune, vol. 1 ..... L 289
—— — " " " 2 ..... L 290
—— — Pen Sketches, vol, 1 ..... E 459
—— — " " 2 ..... E 460
—— — Sweet and Twenty, vol. 1 ..... L 287
—— — " vol. 2 ..... L 288
—— (Mrs. and Percy Cotton), Woodleighs of Arnscote ..... L 1975
—— (Perry McD), Voyage Down the Amoor ..... F 679
—— (Rev. Lucas W.), Aristophanes ..... E 548
—— — Butler ..... H 99
—— — Cicero ..... E 543
—— — Homer's Iliad ..... E 535
—— — " Odyssey ..... E 536
—— — La Fontaine ..... E 264
—— — Lucian ..... E 552
—— — Livy ..... E 555
—— — Montaigne ..... E 256
—— — Plautus and Terence ..... E 550
—— — Thucydides ..... E 560
—— — Virgil ..... E 539
—— (Wilkie), After Dark ..... L 291
—— — Second copy ..... L 1731
—— — Antonina, vol. 1 ..... L 303
—— — " " 2 ..... L 304
—— — Armadale, vol. 1 ..... L 305
—— — " " 2 ..... L 306
—— — " " 3 ..... L 307
—— — Second copy ..... L 1739

COLLINS (Wilkie), Basil ..... L 297
—— — Second copy ..... L 2348
—— — Black Robe, vol. 1 ..... L 328
—— — " " 2 ..... L 329
—— — Dead Alive ..... L 2391
—— — Fallen Leaves, vol. 1 ..... L 324
—— — " " 2 ..... L 325
—— — Frozen Deep ..... L 318
—— — Haunted Hotel ..... L 323
—— — Second copy ..... L 2365
—— — Heart and Science, vol. 1 ..... L 330
—— — " " 2 ..... L 331
—— — Hide and Seek, vol. 1 ..... L 292
—— — " " 2 ..... L 293
—— — Jezebel's Daughter, vol. 1 ..... L 326
—— — " " 2 ..... L 327
—— — Law and the Lady, vol. 1 ..... L 319
—— — " " 2 ..... L 320
—— — Man and Wife, vol. 1 ..... L 310
—— — " " 2 ..... L 311
—— — " " 3 ..... L 312
—— — Miss or Mrs., and other Stories ..... L 2279
—— — Second copy ..... L 315
—— — Moonstone, vol. 1 ..... L 308
—— — " " 2 ..... L 309
—— — Second copy ..... L 2321
—— — My Lady's Money ..... L 322
—— — New Magdalen, vol. 1 ..... L 316
—— — " " 2 ..... L 317
—— — Second copy ..... L 2280
—— — Third " ..... L 2360
—— — Fourth " ..... L 4274
—— — Fifth " ..... L 4288
—— — No Name, vol. 1 ..... L 298
—— — " " 2 ..... L 299
—— — " " 3 ..... L 300
—— — Second copy ..... L 1732
—— — Plot in Private Life ..... L 294
—— — Poor Miss Finch, vol. 1 ..... L 313
—— — " " 2 ..... L 314
—— — Rambles Beyond Railways ..... F 731
—— — Two Destinies ..... L 321
—— — Woman in White, vol. 1 ..... L 295
—— — " " 2 ..... L 296
—— — Percy and the Prophet, etc. ..... E 1302
—— (William), Poetical Works and Memoir ..... I 184
COLLINGWOOD (Lord), Life of, by Wm. Davies ..... H 364
COLMAN (Henry), European Life and Manners, vol. 1 ..... B 443
—— — " " " 2 ..... B 444

.L 297
.L 2348
.L 328
.L 329
.L 2391
.L 324
.L 325
.L 318
..L 323
..L 2365
...L 330
..L 331
...L 292
..L 293
..L 326
..L 327
..L 319
..L 320
..L 310
..L 311
..L 312
...L 2279
...L 315
...L 308
...L 309
...L 2321
...L 322
...L 316
...L 317
...L 2280
...L 2360
...L 4274
...L 4288
...L 298
...L 299
...L 300
...L 1732
...L 294
...L 313
...L 314
...F 731
...L 321
...L 295
...L 296
...E 1302
...I 184
..H 364
..B 443
..B 444

COLOMB (Captain J. C. R.), Defence of Great and Greater Britain, G 504
—— " Slave Catching, Indian Ocean .....F 236
—— (Madame), Uncle Chesterton's Heir .....L 2593
—— — True as Steel .....M 414
COLOMBO (Bishop of), Æschylus.....E 541
COLONEL Dacre, by Emily Jolly, vol. 1.....L 657
—— — " " 2.....L 658
—— Torloch O'Brien, a Tale of the Wars of King James..L 2719
COLONIAL Question, by Jehu Matthews .....B 338
—— — Second copy .....B 512
—— Travel, by David Kennedy .....F 807
COLONIES and Dependencies, by J. E. Cotton and E. J. Payne. B 113
COLOURS of Flowers, by Grant Allen.....A 211
COLUMBUS (Christopher), and Vespucius (Americus).....H 751
—— — Life and Voyages of, by W. Irving, vol. 1..H 707
—— — " " " 2..H 708
—— — " " " 3..H 709
—— — Second copy, vol. 1.....H 956
—— — " " 2.....H 957
—— — " " 3.....H 958
—— — Life of, by Sir A. Helps.....H 552
COLVILLE (Captain H. E.), Ride in Petticoats and Slippers.....F 285
COLWELL (Stephen), Ways and Means of Payment .....B 457
COLYMBIA .....F 355
COMBE (Andrew), Digestion and Dietetics.....B 239
—— — Principles of Physiology.....B 461
—— (George), Lectures on Phrenology.....B 399
COMEDIE Humaine, by H. de Balzac, translated by Walker ...L 1588
COMEDY of Noctes Ambrosianæ, by Christopher North.....E 1474
COMETH up as a Flower, by Rhoda Broughton .....L 205
COMETS and Meteors, by D. Kirkwood.....A 158
COMIC Dramatists of the Restoration, by Lord Macaulay.....E 431
—— Poets, by W. H. D. Adams .....I 94
COMING of the Princess, by K. S. Maclean .....I 98
—— Race, by Sir E. Bulwer Lytton.....L 250
—— — Second copy .....L 4189
COMMENTING and Commentaries, by C. H. Spurgeon .....C 238
COMMENTARY, Critical and Explanatory on the Old and New Testaments:
—— Old Testament—Genesis—Esther, by Rev. R. Jamieson,—Job—Malachi, by Rev. A. R. Fausset, vol. 1 .....C 444
—— New Testament—Matthew—Romans, Rev. D. Brown,—1 Corinthians—Revelations, Rev. A. R. Fausset, vol. 2.....C 445
—— on the Old Testament, Apocrypha .....C 392
—— — — Historical Books, Joshua to Esther.....C 389

COMMENTARY on the Old Testament. Pentateuch .....C 388
—— — — Poetical Books.....C 390
—— — — Prophetical " .....C 391
—— — New Testament, Four Gospels.....C 393
—— — — Acts, Epistles and Revelations .....C 394
COMMENTARIES on the Laws of England, Blackstone, vol. 1....B 363
—— — — " " 2....B 364
—— — — " " 3....B 365
COMMERCIAL Products of the Sea, by P. S. Simmonds.....B 491
—— (The Whistling), The Road.....E 107
COMMINES (Philip de), Memoirs, vol. 1.....E 835
—— — " " 2.....E 836
COMMON British Beetles, by Rev. J. G. Wood.....A 30
—— Frog, by Mivart .....A 213
COMMONPLACE Book of Thoughts, Memories, and Fancies, by Mrs. Jameson .....E 1345
—— — Edited by R. Southey, vol. 1 .....E 1404
—— — " " 2 .....E 1405
COMMON Sense, by Mrs. Newby, vol. 1 .....L 1019
—— — " " 2 .....L 1020
—— — in the Household, by Marion Harland.....D 108
COMMONWEALTH of England, by A. Bisset, vol. 1.....G 408
—— " " " 2.....G 409
COMMUNAL and Commercial Economy, by J. Carruthers.....B 86
COMMUNISTIC Societies of the United States, by Nordhoff .. ..B 378
COMPARATIVE History of Religion (Ancient Scripture), by J. C. Moffat..C 107
—— — (Later Scripture), " ..C 108
—— Longevity, by E.R. Lankester.....A 126
—— Philology, by Lord Neaves .....E 130
—— Physiology, L. Agassiz and A. A. Gould .....A 336
—— Psychology, by J. Bascom .....B 134
COMPANION to Gothic Architecture, by M. H. Bloxam.....D 31
—— to Greek Testament, by Rev. P. Schaff .....C 209
COMPANIONS of St. Paul, by Rev. J. S. Howson.....C 129
—— for the Devout Life.....C 178
—— of my Solitude, by Sir A. Helps.....E 356
COMPETITION Wallah, by Geo. O. Trevelyan .....F 121
COMPLETE Angler, by Isaac Walton and Chas. Cotton .....E 899
—— — Second copy .....E 980
—— English Tradesman, by Defoe.....B 486
COMPOUND Engines, by Mallet .....A 263
COMTE (Auguste), General View of Positivism .....B 126
—— — Philosophy of the Sciences, by Lewis .....B 252
CONCORDANCE to the Holy Scriptures, by Cruden and Eadie...C 515
CONANT (H. C.), Life of A. Judson, D. D. .....C 324
CON Cregan, by Charles Lever.....L 2730
—— " Second copy .....L 2197

CONDER (Lieut. C. R.), Judas Maccabæus.....H 82
—— (F. R. and C. R.), Handbook to the Bible.....C 516
CONDE (Dr. J. A.), Dominion of the Arabs in Spain, vol. 1.....E 658
—— — " " 2....E 659
—— — " " 3....E 660
—— (Louis Prince of), Life of, by Lord Mahon.....H 1016
CONDITION of Greece in 1827-8, by Miller.....F 786
CONFIDENCE, by H. James, jr.....L 635
—— Second copy.....L 2380
CONFIDENCE in God, by Cardinal Manning.....C 531
CONFIDENTIAL Agent, by J. Payn, vol. 1.....L 1147
—— — " " 2.....L 1148
—— Correspondence of Napoleon Bonaparte, vol. 1..H 868
—— — " " " 2..H 869
—— Disclosures, by M. Lamartine.....E 1244
CONINGSBY, by B. Disraeli.....L 394
CONJUROR'S Daughter, by J. W. Sherer.....L 1793
CONNECTICUT (History of), by T. Dwight.....G 622
—— — Second copy.....G 638
CONFEDERATION of British North America, by E. C. Bolton....G 366
CONFESSIONS of a Clarionet Player, by MM. Erckmann-Chatrain.....L 2476
—— of Con Cregan, by Charles Lever, vol. 1.....L 2572
—— — " " 2.....L 2573
—— of an English Opium Eater, by Thomas De Quincey, E 1447
—— of Gerald Eastcourt, by F. Marryat, vol. 1.....L 882
—— — " " 2.....L 883
—— of a Working Man, by Emile Souvestre.....E 432
CONFESSIONAL, by J. H. Hopkins.....C 172
CONQUERING and to Conquer, by Mrs. Charles.....L 285
CONQUEROR (The), and His Companions, by J. R. Planché, vol. 1..G 511
—— — " " " 2..G 512
CONQUEROR'S Dream, and other Poems, by Wm. Sharpe.....l 182
CONQUEST of England, by J. R. Green.....G 541
—— — History of the, by A. Thierry, vol. 1...G 768
—— — " " " 2...G 769
—— of Granada, by Fra Antonio Agapida.....G 588
—— of Mexico, by Wm. H. Prescott, vol. 1.....G 708
—— — " " " 2.....G 709
—— of Peru, " " vol. 1.....G 651
—— — " " " 2.....G 652
—— — by Don T. Trueba y Cosio.....E 1102
—— of New Mexico and California, by R. Cooke.....G 156
CONSCIENCE, by F. D. Maurice.....C 128
—— (Hendrick), Conscript.....L 2108
—— — Count Hugo.....L 2106
—— — Curse of the Village.....L 2104
—— — Demon of Gold.....L 2100
—— — Lion of Flanders.....L 2101

IMAGE EVALUATION
TEST TARGET (MT-3)

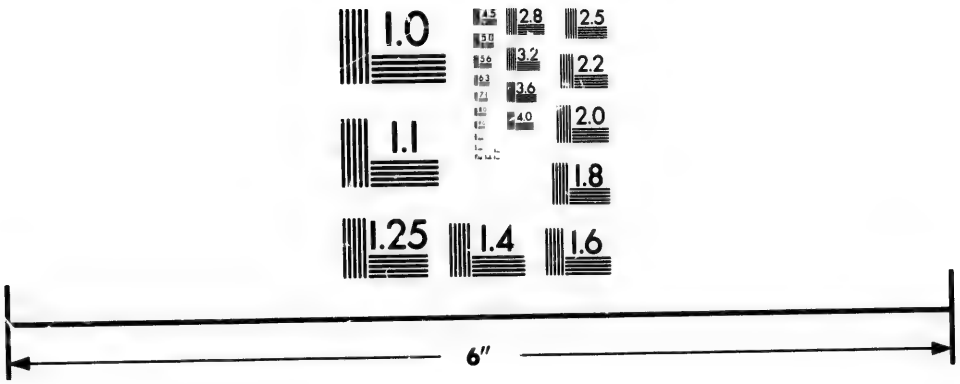

Photographic
Sciences
Corporation

23 WEST MAIN STREET
WEBSTER, N.Y. 14580
(716) 872-4503

2.8
3.2
3.6
2.5
2.2
2.0
1.8
1.0

CONSCIENCE (Hendrick), Miser .....L 2102
—— — Poor Gentleman .....L 2105
—— — Ricketicketack .....L 2109
—— — Tales of Flanders.....L 2107
—— — Veva, or the War of the Peasants... L 2103
CONSOLATIONS of Philosophy, Boethius, Translated by R.S.Fox.G 532
CONSPIRATORS (The), by Alex. Dumas.....L 2667
CONSPIRACY of Pontiac, by F. Parkman, vol. 1.....G 187
—— — " " 2.....G 188
CONSERVATION of Energy, by Balfour Stewart .....A 72
CONSTABLE de Bourbon, by Wm. Harrison Ainsworth, vol. 1...L 35
—— — " " " 2...L 36
—— — Second copy, vol. 1...L 4208
—— — " " 2...L 4209
—— — " " 3..L 4210
—— of France, by James Grant.....L 2685
—— — Second copy.....L 3031
—— — Third copy.....L 4196
—— of the Tower, by Harrison Ainsworth.....L 26
CONSTABLE's Miscellany :
—— American Ornithology, by A. Wilson, vol. 1.....E 1065
—— " " " " 2.....E 1066
—— " " " " 3.....E 1067
—— " " " " 4.....E 1068
—— Autumn in Italy, by J. D. Sinclair.....E 1105
—— Birman Empire, by Lieut.-Col. M. Symes, vol. 1 .E 1094
—— " " " " 2..E 1095
—— Book of Butterflies, by Capt. Thos. Brown, vol. 1. E 1033
—— " " " " 2. E 1034
—— British History, by Richard Thomson, vol. 1.....E 1080
—— " " " " " 2.....E 1081
—— " Seamen.....E 1109
—— Chivalry and the Crusades, by Rev. Henry Stebbing, vol. 1..E 1069
—— " " " " 2..E 1070
—— Civil Wars in Ireland, by W. C. Taylor, vol. 1....E 1058
—— " " " " 2....E 1059
—— Conquest of Peru, by Don T. de Trueba.....E 1102
—— Converts from Infidelity, by And. Crichton, vol. 1. E 1046
—— " " " " 2. E 1047
—— General Register, 1827, and Memoir of Hon. George Canning...E 1096
—— History of Music, by William C. Stafford.....E 1111
—— " of the War in Greece, by Thomas Keightley, vol. 1...E 1082
—— " " " 2..E 1083
—— Journey through Russia, by Capt. John D. Cochrane, vol. 1...E 1042
—— " " " " 2..E 1043

CONSTABLE'S Miscellany,—(*Continued*).

2102 — Knights of Malta, by Alexander Sutherland, vol. 1. E 1044
2105 — " " " " " 2. E 1045
2109 — Life of Robert Burns, by J. G. Lockhart .....E 1087
2107 — — Hernan Cortes, by Don T. de Trueba.....E 1101
2103 — — Oliver Cromwell, by Rev. M. Russell, vol. 1. E 1037
532 — — " " " 2. E 1038
2667 — — James I., by R. Chambers, vol. 1.....E 1078
187 — " " " 2.....E 1079
188 — — Mary Queen of Scots, by H. G. Bell, vol. 1. E 1050
72 — — " " " " 2. E 1051
35 — — Sir Wm. Wallace, by J. D. Carrick, vol. 1. E 1088
36 — — " " " " 2. E 1089
4208 — Marchioness De La Roche jaquelein .....E 1100
4209 — Memoirs of Empress Josephine, by J. S. Memes..E 1099
4210 — — of Napoleon, by M.F. de Bourrienne, vol. 1. E 1062
2685 — — " " " " 2. E 1063
3031 — — " " " " 3. E 1064
4196 — Memorials of the Late War, vol. 1.....E 1103
26 — — " " " 2.....E 1104
— Narrative of Voyages and Excursions, by Orlando W. Roberts....E 1071
1065 — Natural History of Selborne, by Rev. Gilbert White. E 1108
1066 — Norway, Sweden and Denmark, by Derwent Conway....E 1041
1067 — Observations of Nature, by Robert Mudie.....E 1072
1068 — Ottoman Empire, by Edward Upham, vol. 1.....E 1035
1105 — — " " 2.....E 1036
1094 — Perils and Captivity .....E 1086
1095 — Phenomena of Nature, by Henry G. Bell.....E 1107
1033 — Pleiad, by Francis Wrangham.....E 1097
1034 — Rebellions in Scotland, 1638–60, by Robt. Chambers, vol. 1...E 1073
1080 — " " " " 2...E 1074
1081 — " 1689–1715 " .....E 1075
1109 — " 1745–1746 " vol. 1..E 1076
— " " " " 2..E 1077
1069 — Remarkable Conspiracies, by John P. Lawson, vol. 1. E 1092
1070 — — " " " 2. E 1093
1058 — Residence in Normandy, by J. Augustus St. John. E 1110
1059 — Revolutions in Europe, by Andrew Crichton, vol. 1. E 1052
1102 — — " " " 2. E 1053
1046 — — " " " 3. E 1054
1047 — Sculpture, Painting and Architecture, by J. S. Memes.....E 1098
— Shipwrecks and Disasters at Sea, vol. 1.....E 1048
1096 — — " " 2.....E 1049
1111 — Switzerland, France, Pyrenees, by D. Conway, vol. 1. E 1039
— — " " " 2 E 1040
— Table-Talk .....E 1106
1082
1083
1042
1043

CONSTABLE'S Miscellany,—(*Continued*).
—— Thirty Years' War, by Frederick Schiller, vol. 1....E 1090
—— — " " " 2...E 1091
—— Tonga Islands, by Wm. Mariner, vol. 1.....E 1084
—— — " " 2.....E 1085
—— Tour in Germany, by John Russell, vol. 1.....E 1060
—— — " " 2.....E 1061
—— Voyage to Loo-Choo, etc., by Capt. Basil Hall, vol. 1..E 1055
—— — " " " 2..E 1056
—— — " " " 3..E 1057
CONSTANCE Sherwood, by Lady Fullerton, vol. 1.....L 494
—— — " " 2.....L 495
CONSTANTINOPLE, by F. De Amicis .....F 133
—— by T. Gautier.....F 753
CONSTANTIA Carew, by E. Marshall .....L 2046
CONSTANTINE the Great, by Rev. E. L. Cutts.....H 638
—— — by Fletcher .....H 756
CONSTITUTION of England, by J. L. de Lolme .....B 422
—— — Second copy.....E 679
—— of the Human Soul, by R. S. Starrs.....C 408
CONSTITUTIONAL History of England, by H. Hallam, vol. 1....G 119
—— — — " vol. 2....G 120
—— — — Second copy.....G 742
—— — — " and DeLolme. G 49
—— History of the United States, by S. Sterne..G 301
CONSTRUCTION of Fire Engines and Apparatus, by Braidwood.D 378
CONTARINI Fleming, by B. Disraeli ..... L 2399
—— — Second copy.....L 2521
CONTEMPORARY Evolution, by St. George Mivart.....A 116
—— Portraits, by E. de Pressensé.....H 154
CONTINENTAL Schools, by M. Arnold .....B 274
CONTRABAND, by Whyte-Melville .. .. L 972
CONTRADICTIONS, by F. M. Peard, vol. 1.....L 1164
—— " " 2.....L 1165
CONTRIBUTIONS to Natural History, by a Rural D.D.....A 52
CONVALESCENT (The), His Rambles and Adventures, by Willis. F 548
CONVERSION of the West, Continental Teutons, by Rev. Chas. Merivale.....C 342
—— — Celts, by Rev. C. F. Maclear.....C 343
—— — English, " C 344
—— — Northmen, " C 354
CONVERTS from Infidelity, by A. Crichton, vol. 1.....E 1046
—— " " " 2.....E 1047
CONVERSATIONS on Geology, by G. Penn.....A 552
CONVICT, by G. P. R. James, vol 1.....L 623
—— " " 2..... L 624
—— Second copy " .....L 4023
CONWAY (Derwent), Norway, Sweden and Denmark.....E 1041
—— — Switzerland, France and Pyrenees, vol. 1..E 1039
—— — " " " vol. 2...E 1040

	CONWAY (C. L.) Life's Promise to Pay	L	2282
1090	—— (Moncure D.) Earthward Pilgrimage	C	124
1091	—— — Second copy	C	125
1084	—— — Idols and Ideals	C	126
1085	—— — Sacred Anthology	C	43
1060	—— — Wandering Jew	C	192
1061	COOK (Dutton), Art in England	D	230
1055	—— — Book of the Play, vol. 1	E	243
1056	—— — " vol. 2	E	244
1057	—— — Doubleday's Children	L	4126
494	—— — Hours with the Players, vol. 1	E	245
495	—— — " " " 2	E	246
133	—— — Nights at the Play, vol. 1	E	241
753	—— — " " 2	E	242
2046	—— (Rev. Joseph), Boston Monday Lectures, vol. 1	C	228
638	—— — " " 2	C	229
756	—— — " " 3	C	230
422	—— — " (Heredity)	E	1260
679	—— — " (Trancendentalism)	E	1287
408	COOKE (George W.), Life of George Eliot	H	377
119	—— (John Esten), Her Majesty the Queen	L	4128
120	—— — Life of Gen. Robert Lee	H	855
742	—— — Stonewall Jackson, a Military Biography	H	599
49	—— — Second copy	H	647
301	—— — Stories of the Old Dominion	M	639
378	—— — Virginia	F	101
2399	—— — Prof. Pressense, Materialist and Inventor.	E	1303
2521	—— (M. C.), Freaks and Marvels of Plant Life	A	177
116	—— — Second copy	A	205
154	—— — Microscope	A	375
274	—— — Seven Sisters of Sleep	B	428
972	—— (P. St George), Conquest of New Mexico and California	G	156
1164	—— (Rev. Henry), Life and Times of, by J. L. Porter	H	715
1165	COOLIDGE (Susan), What Katy Did	M	31
52	—— — " at School	M	30
548	COOMBE (William), Dr. Syntax's Tours	I	49
	COOPER (Elizabeth), History of America	G	43
342	—— (J. Fenimore), by Prof. T. R. Lounsbury	H	295
343	—— — Afloat and Ashore	L	1756
344	—— — Second copy	L	2115
354	—— — Third copy	L	2243
1046	—— — Bravo	L	1801
1047	—— — Second copy	L	2133
552	—— — Third copy	L	2233
623	—— — Fourth copy	L	2412
624	—— — Borderers	L	1753
4023	—— — Second copy	L	2112
1041	—— — Chain Bearer	L	2232
1039	—— — Crater	L	2247
1040	—— — Second copy	L	4181

Cooper (J. Fenimore).		Deerslayer	L 1775
—	—	Second copy	L 2117
—	—	Third copy	L 2238
—	—	Fourth copy	L 4284
—	—	Eve Effingham	L 2116
—	—	Headsman	L 2120
—	—	Second copy	L 2229
—	—	Third copy	L 2310
—	—	Fourth copy	L 4130
—	—	Fifth copy	L 4134
—	—	Sixth copy	L 4178
—	—	Seventh copy	L 1754
—	—	Heidenmauer	L 1762
—	—	Second copy	L 2136
—	—	Third copy	L 2244
—	—	Fourth copy	L 4133
—	—	Fifth copy	L 4175
—	—	Sixth copy	L 4225
—	—	History of Navy of United States, vol. 1.	G 594
—	—	" " " 2.	G 595
—	—	Home as Found	L 2235
—	—	Homeward Bound	L 1757
—	—	Second copy	L 2119
—	—	Third copy	L 2230
—	—	Jack O'Lantern	L 334
—	—	Second copy	L 1778
—	—	Third copy	L 2131
—	—	Jack Tier	L 2240
—	—	Second copy	M 541
—	—	Last of the Mohicans	L 1804
—	—	Second copy	L 2135
—	—	Third copy	L 2246
—	—	Lionel Lincoln	L 1777
—	—	Second copy	L 2134
—	—	Third copy	L 2234
—	—	Lucy Hardinge	L 1758
—	—	Mark's Reef	L 2110
—	—	Mercedes of Castile	L 2256
—	—	Miles Wallingford	L 2130
—	—	Second copy	L 2242
—	—	Monikins	L 2258
—	—	Ned Myers	L 2129
—	—	Oak Openings	L 2124
—	—	Second copy	L 2239
—	—	Third copy	L 4193
—	—	Pathfinder	L 1774
—	—	Second copy	L 2123
—	—	Third copy	L 2254
—	—	Fourth copy	M 612

1775 Cooper (J. Fenimore), Pilot.....L 1802
2117 —— — Second copy.....L 2128
2238 —— — Third copy.....L 2252
4284 —— — Pioneer.....L 1798
2116 —— — Second copy.....L 2114
2120 —— — Third copy.....L 2253
2229 —— — Prairie.....L 1800
2310 —— — Second copy.....L 2121
4130 —— — Third copy.....L 2241
4134 —— — Precaution.....L 1829
4178 —— — Second copy.....L 2257
1754 —— — Third copy.....L 2122
1762 —— — Fourth copy.....L 4127
2136 —— — Red Rover.....L 1828
2244 —— — Second copy.....L 2125
4133 —— — Third copy.....L 2236
4175 —— — Redskins.....L 2237
4225 —— — Second copy.....L 4125
594 —— — Satanstoe.....L 2132
595 —— — Second copy.....L 2251
2235 —— — Third copy.....L 4129
1757 —— — Sea Lions.....L 2118
2119 —— — Second copy.....L 2248
2230 —— — Third copy.....L 4122
334 —— — The Spy.....L 332
1778 —— — Second copy.....L 1755
2131 —— — Third copy.....L 2113
2240 —— — Fourth copy.....L 2250
541 —— — Two Admirals.....L 333
1804 —— — Second copy.....L 1803
2135 —— — Third copy.....L 2111
2246 —— — Fourth copy.....L 2231
1777 —— — Fifth copy.....L 2314
2134 —— — Water Witch.....L 1752
2234 —— — Second copy.....L 2127
1758 —— — Third copy.....L 2255
2110 —— — Ways of the Hour.....L 2249
2256 —— — Second copy.....L 4131
2130 —— — Wept of Wish-ton-Wish.....L 2228
2242 —— — Wing and Wing.....L 2227
2258 —— — Wyandotte.....L 1799
2129 —— — Second copy.....L 2126
2124 —— — Third copy.....L 2245
2239 —— (H. Stonehewer), Coral Lands, vol 1.....F 475
4193 —— — " " 2.....F 476
1774 —— (Thomson). Parliamentary Shorthand.....D 256
2123 Co-operation as a Business, by C. Barnard.....B 494
2254 —— in Land Tillage.....B 84
612 Coote (Henry C.), Neglected Fact in English History.....G 369

COOTE (Walter), Wanderings South and East ..... F 367
CORAL Islands, by R. M. Ballantyne ..... M 690
—— Lands, by H. S. Cooper, vol. 1 ..... F 475
—— — " " 2 ..... F 476
CORBET (R. St. John), Holiday Camp ..... M 135
—— — Second copy ..... M 727
CORDERY (B.M.) and Phillpots (J.S.) King and Commonwealth G 87
CORKRAN (Alice), Bessie Lang ..... M 607
CORINNE, by Madame de Staël ..... L 1854
CORNELIUS Agrippa, by John Morley, vol. 1 ..... H 223
—— — " " 2 ..... H 224
—— the Centurion, by Krummacher ..... C 481
—— O'Dowd, by Charles Lever ..... L 2384
CORNEILLE and His Times, by M. Guizot ..... H 791
—— and Racine, by H. M. Trollope ..... E 262
CORNISH (F. W.), Life of Oliver Cromwell ..... H 258
CORNHILL Magazine, 1860–1883, vol. 1 ..... K 445
—— — " " 2 ..... K 446
—— — " " 3 ..... K 447
—— — " " 4 ..... K 448
—— — " " 5 ..... K 449
—— — " " 6 ..... K 450
—— — " " 7 ..... K 451
—— — " " 8 ..... K 452
—— — " " 9 ..... K 453
—— — " " 10 ..... K 454
—— — " " 11 ..... K 455
—— — " " 12 ..... K 456
—— — " " 13 ..... K 457
—— — " " 14 ..... K 458
—— — " " 15 ..... K 459
—— — " " 16 ..... K 460
—— — " " 17 ..... K 461
—— — " " 18 ..... K 462
—— — " " 19 ..... K 463
—— — " " 20 ..... K 464
—— — " " 21 ..... K 465
—— — " " 22 ..... K 466
—— — " " 23 ..... K 467
—— — " " 24 ..... K 468
—— — " " 25 ..... K 469
—— — " " 26 ..... K 470
—— — " " 27 ..... K 471
—— — " " 28 ..... K 472
—— — " " 29 ..... K 473
—— — " " 30 ..... K 474
—— — " " 31 ..... K 475
—— — " " 32 ..... K 476
—— — " " 33 ..... K 477

367 CORNHILL Magazine, 1860-1883, vol. 34 ..... K 478
690 —— — " " 35 ..... K 479
475 —— — " " 36 ..... K 480
476 —— — " " 37 ..... K 481
135 —— — " " 38 ..... K 482
727 —— — " " 39 ..... K 483
87 —— — " " 40 ..... K 484
607 —— — " " 41 ..... K 485
1854 —— — " " 42 ..... K 486
223 —— — " " 43 ..... K 487
224 —— — " " 44 ..... K 488
481 —— — " " 45 ..... K 489
2384 —— — " " 46 ..... K 490
791 —— — " " 47 ..... K 491
262 CORNWALL (Barry), Memoir of Charles Lamb ..... H 931
258 CORREGGIO, by M. C. Heaton (*Great Artists*) ..... H 110
445 CORRELATION of Forces, by Professor Grove and Others ..... A 585
446 CORRESPONDENCE with a Child, by Goethe ..... E 1320
447 —— with Goethe and Frederick Schiller, vol 1 .. E 707
448 —— — " " 2 .. E 708
449 —— of Honoré de Balzac, vol. 1 ..... H 628
450 —— — " 2 ..... H 629
451 CORSICA, by Martineau ..... E 413
452 —— Picturesque, Historical and Social, by E. J. Morris .. F 568
453 CORSON (Rev. R.), Life and Labours of, by Rev. John Carroll H 1047
454 CORTES (Hernando), Life of, by Sir A. Helps, vol. 1 ..... H 550
455 —— — " " 2 ..... H 551
456 —— (Hernan), Life of, by Don T. de Trueba y Cosio ..... E 1101
457 CORY (William), Guide to Modern English History, vol 1 .... G 515
458 —— — " " " 2 .... G 516
459 COSMOS, by A. Von Humboldt, vol. 1 ..... A 354
460 —— — " 2 ..... A 355
461 —— — " 3 ..... A 356
462 —— — " 4 ..... A 357
463 —— — " 5 ..... A 358
464 COSSA (Luigi De), Guide to the Study of Political Economy .... B 42
465 COSSON (E. A. De), Cradle of the Blue Nile, vol. 1 ..... F 208
466 —— — " " 2 ..... F 209
467 COSTELLO (Louisa S.), Catherine de Medicis ..... L 1772
468 COTTERILL (H. B.), Introduction to Study of Poetry ..... I 123
469 COTTLE (Joseph), Reminiscences of S. T. Coleridge & R. Southey. H 706
470 COTTON (J. E.) and Payne (E. J.), Colonies and Dependencies. B 113
471 —— Manufacture of Great Britain, by Dr. A. Ure, vol. 1 .. A 332
472 —— — " " " " 2 .. A 333
473 COTTAGE Life, West of England, by M. E. Poole ..... L 2024
474 —— by the Cathedral, by Mrs. Charles ..... L 280
475 COULING (Samuel), History of the Temperance Movement .... B 74
476 COULTER (Henry), West of Ireland ..... G 162
477 COULTHARD (Joseph), Sphere and Duties of Government ..... B 159

COULTON (Rev. W.), Three Years in California .....F 766
COUNT Hugo, A Tale, by C. Hendrick.....L 2106
—— of Monte Christo, by Alex. Dumas .....L 2662
—— Robert of Paris, by Sir Walter Scott, vol. 1.....L 2181
—— — " " " 2.....L 2182
—— of Talavera, by A. Arnold.....L 1884
COUNTESS de Bonneval, by Lady Fullerton.....L 502
—— de Charney, by Alex. Dumas.....L 2663
—— of * * *, Mixing in Society .....D 290
COUNTRY Book, by Wm. Howitt.....M 733
—— Curate .....L 1746
—— of the Moors, by E. Rae .....F 118
—— Pleasures, Chronicles of a Year, by G. Milner.....E 1216
—— Quarters, by Lady Blessington, vol. 1.....L 132
—— — " vol. 2.....L 133
—— Walks of a Naturalist, by Rev. W. Houghton.....A 29
—— Year-book, by Wm. Howitt.....A 404
COURSE of Empire, by Chas. G. Wheeler.....G 355
COURT and Camp of Bonaparte.....G 628
—— Cottage, by E. Marshall .....M 392
—— Netherleigh, by Mrs. Henry Wood, vol. 1.....L 1500
—— — " " 2.....L 1501
COURTSHIP and Marriage, by Mrs. C. L. Hentz .....L 2300
—— and Matrimony, by R. Morris.....B 413
COURTNEY (W. L.), Studies in Philosophy.....A 227
COUSIN Alick, by F. R. Goulding.....M 144
—— Geoffry, by Theodore Hook.....L 4072
—— Henry, by Anthony Trollope.....L 1398
—— Phillis, and other Tales, by Mrs. Gaskell.....L 520
—— Trix, by Mrs. Craik.....L 1598
—— William, by Theodore Hook .....L 4076
COUSIN (M. Victor), Modern Philosophy, vol. 1 .....B 178
—— — " " 2 .....B 179
—— — Second copy vol. 1 .....B 184
—— — " " 2 .....B 185
—— Secret History of the French Court .....H 742
COUSINS, by L. B. Walford, vol. 1.....L 1425
—— — " 2.....L 1426
COVENANT (The), by F. C. Danvers .....C 369
COVENTRYS (The), by Stuart Miller .....L 2604
COWARD or Hero, by Mrs. S. Barker.....M 302
COWLEY (Abraham), Essays of,.....E 295
COWPER (William), Complete Works, with Memoir by R. Southey
—— — Vol. 1 Memoir and correspondence.....E 661
—— — " 2 " " .....E 662
—— — " 3 " " .....E 663
—— — " 4 " " .....E 664
—— — " 5 Poetical Works.....E 665
—— — " 6 " .....E 666

Cowper (William), vol. 7 Homer's Iliad	E	667
—— — " 8 " Odyssey	E	668
—— — Life, by Goldwin Smith	H	821
—— — Second copy	H	710
Cox (David) Artist, by Wm. Hall	H	439
—— (Edward W.) Mechanism of Man, vol. 1	B	160
—— — " " 2	B	161
—— (G. V.) Recollections of Oxford	H	370
—— (Rev. G. W.) Athenian Empire	G	236
—— — Crusades	G	228
—— — Second copy	G	220
—— — Greeks and Persians	G	237
—— — Tales of Ancient Greece	L	1978
—— (Jacob D.) Atlanta	G	280
—— — March to the Sea : Franklin and Nashville	G	487
—— (Samuel) Arctic Sunbeams	F	216
—— — Biblical Expositions	C	199
—— — Orient Sunbeams	F	217
Coxe (William), House of Austria, vol. 1	E	672
—— — " " 2	E	673
—— — " " 3	E	674
—— — " " 4	E	675
—— — " Second copy, vol. 1	G	719
—— — " " " 2	G	720
—— — " " " 3	G	721
—— — Memoirs of the Duke of Marlborough, vol. 1	E	669
—— — " " " 2	E	670
—— — " " " 3	E	671
—— — " Second copy, vol. 1	H	885
—— — " " " 2	H	886
—— — " " " 3	H	887
Cozzens (S. W.), Marvellous Country	F	867
Cracroft (Bernard), Essays, Political and Miscellaneous, vol. 1	E	563
—— — " " " 2	E	564
Cradle of the Blue Nile, by E. A. de Cosson, vol. 1	F	208
—— — " " 2	F	209
Craig (Gibson), Half Length Portraits	H	466
Craik (Georgina), Annie Warwick	L	373
—— — Dorcas, vol. 1	L	376
—— — " " 2	L	377
—— — Esther Hill's Secret, vol. 1	L	365
—— — " " " 2	L	366
—— — Hero Trevelyan	L	367
—— — Lost and Won	L	361
—— — Leslie Tyrrell	L	362
—— — Mildred	L	364
—— — Miss Moore	M	523
—— — Only a Butterfly	L	370
—— — Sylvia's Choice, vol. 1	L	371
—— — " " 2	L	372

CRAIK (Georgina),		Two Tales of Married Life, vol. 1	L	374
—	—	" " " 2	L	375
—	—	Two Women, vol. 1	L	378
—	—	" " " 2	L	379
—	—	Without Kith or Kin, vol 1	L	368
—	—	" " " 2	L	369
—	(George L.),	English of Shakespeare	E	132
—	—	Manual of English Literature, vol. 1	E	73
—	—	" " " 2	E	74
—	—	Pursuit of Knowledge	E	919
—	—	Romance of the Peerage, vol. 1	L	4096
—	—	" " 2	L	4097
—	—	" " 3	L	4098
—	—	" " 4	L	4099
—	(Mrs.) (Miss Mulock)	Agatha's Husband	L	341
—	— —	Second copy	L	2078
—	— —	Brave Lady	L	2069
—	— —	Bread upon Waters	L	347
—	— —	Christian's Mistake	L	346
—	— —	Second copy	L	2061
—	— —	Third copy	L	2308
—	— —	Cousin Trix	L	1598
—	— —	Domestic Stories	L	343
—	— —	Fair France	F	15
—	— —	Fairy Book	L	2064
—	— —	Hannah, vol. 1	L	353
—	— —	" " 2	L	354
—	— —	Second copy	L	2075
—	— —	Head of the Family, vol. 1	L	337
—	— —	" " 2	L	338
—	— —	Second copy	L	2058
—	— —	Hero	L	2065
—	— —	His Little Mother	L	360
—	— —	Second copy	L	2056
—	— —	John Halifax, Gentleman, vol. 1.	L	335
—	— —	" " " 2.	L	336
—	— —	Second copy	L	2055
—	— —	Laurel Bush	L	357
—	— —	Second copy	L	2072
—	— —	Third copy	L	4112
—	— —	Legacy, vol. 1	H	6
—	— —	" " 2	H	7
—	— —	Second copy	L	2062
—	— —	Life for a Life, vol. 1	L	339
—	— —	" " 2	L	340
—	— —	Second copy	L	2071
—	— —	Little Lame Prince	L	356
—	— —	Lord Erlistoun	L	345
—	— —	Mistress and Maid	L	2057

374 CRAIK (Mrs.) (Miss Mulock), Mistress and Maid ..... L 2532
375 —— — — My Mother and I ..... L 355
378 —— — — Second copy ..... L 2067
379 —— — — Noble Life ..... L 348
368 —— — — Second copy ..... L 2077
369 —— — — Ogilvies ..... L 344
132 —— — — Olive, vol. 1 ..... L 2533
73 —— — — " " 2 ..... L 2534
74 —— — — Plain Speaking ..... E 10
919 —— — — Second copy ..... L 2068
4096 —— — — Poems ..... I 25
4097 —— — — Romantic Tales ..... L 342
4098 —— — — Sermons out of Church ..... E 11
4099 —— — — Second copy ..... L 2050
341 —— — — Third copy ..... B 418
2078 —— — — Studies from Life ..... E 9
2069 —— — — Second copy ..... L 2059
347 —— — — Third copy ..... L 4267
346 —— — — Twenty Years Ago ..... M 613
2061 —— — — Two Marriages ..... L 2076
2308 —— — — Unkind Word, vol. 1 ..... L 351
1598 —— — — " " 2 ..... L 352
343 —— — — Second copy ..... L 2063
15 —— — — Woman's Kingdom, vol. 1 ..... L 349
2064 —— — — " " " 2 ..... L 350
353 —— — — Second copy ..... L 2073
354 —— — — Woman's Thoughts about Women. E 8
2075 —— — — Young Mrs. Jardine, vol. 1 ..... L 358
337 —— — — " " 2 ..... L 359
338 —— — — Second copy ..... L 2066
2058 —— — — Third copy ..... L 2415
2065 CRAMP (J. M.), Baptist History ..... C 407
360 CRANE (W. J. E.), Smithy and Forge ..... D 20
2056 —— (Lucy), Household Stories from Grimm ..... M 406
335 CRANFORD, by Mrs. Gaskell ..... L 519
336 CRANMER, Life of, by Charles Le Bas, vol. 1 ..... H 484
2055 —— " " " 2 ..... H 485
357 CRATER (The), or Vulcan's Peak, by J. F. Cooper ..... L 4181
2072 —— — Second copy ..... L 2247
4112 CRAVEN (Madame Augustus), Anne Séverin ..... L 4158
6 —— — Eliane, vol. 1 ..... L 380
7 —— — " " 2. ..... L 381
2062 —— — Second copy ..... L 4165
339 CRAVEN'S Young Sportsman's Manual ..... E 962
340 CRAWFORD (F. Marion), Dr. Claudius ..... L 383
2071 —— — To Leeward ..... L 2540
356 —— — Mr. Isaacs ..... L 382
345 —— — Roman Singer ..... L 2765
2057 —— — Second copy ..... L 2766

CRAWFORD (J. V.), Old Spooks's Pass, Malcolm's Katie, etc....I 259
—— (James E.), Travels in New Zealand and Australia..F 246
—— — Second copy .....F 438
—— (John), Embassy to Siam and Cochin China, vol. 1. F 629
—— — " " " " 2. F 630
—— (Oswald), Portugal, Old and New.....F 206
CRAWLEY (Captain), Billiard Book.....D 355
CRAYFISH (The), by T. H. Huxley.....A 94
—— Second copy.....A 398
CREASY (Sir Edward), History of the Ottoman Turks.....G 81
—— — English Constitution .....G 302
CREATION, Natural History of, by T. L. Kemp.....E 435
—— of Animals, by Rev. Wm. Kirby.....A 527
—— — Manitoba, by Begg .....G 677
—— — Our Globe, Planets and Sun, by Lavoisier.....A 399
CREATOR and Creature, by F. B. Faber .....C 77
CREDIT and Banking, by H. D. Macleod.....B 264
CREIGHTON (Louisa), Edward the Black Prince .....H 261
—— — Duke of Marlborough .....H 256
—— — Sir Walter Raleigh .....H 260
CREMER (W. H.), Magician's Own Book .....D 274
CRESCENT and the Cross, by Eliot Warburton, vol. 1 .....F 55
—— — " " 2 .....F 56
—— — Second copy .....F 414
—— — Third copy .....F 825
CRESWELL (F. O.), Handrailing and Staircasing.....D 186
CRICHTON (Andrew), Converts from Infidelity, vol. 1 .....E 1046
—— — " " " 2 .....E 1047
—— — Revolution in Europe " 1 .....E 1052
—— — " " " 2 .....E 1053
—— — " " " 3 .....E 1054
CRIMEA (Invasion of the), by A. W. Kinglake, vol. 1.....G 12
—— — " " 2.....G 13
—— — " " 3.....G 14
—— — " " 4.....G 15
—— — " " 5.....G 16
—— — " " 6.....G 17
—— — " " 7.....G 18
—— — " " 8.....G 19
—— — " " [illegible] 20
—— — " " 10.....G 21
—— and Trans-Caucasia, by Com. J. B. Telfer .....F 245
CRIMINAL Code of the Jews, by P. B. Benny.....B 157
—— Prisons of London and Scenes of Prison Life, by Mayhew.....F 650
CRITICAL Essays, by J. Foster, vol 1 .....E 684
—— — " " 2 .....E 685
—— and Miscellaneous Essays, by T. N. Talfourd .....E 1395
—— — " by Macaulay .....E 1372

CRITIQUE of Pure Reason, by Kant, translated by Meiklejohn. B 255
CROAL (Thomas A.), Book About Travelling .....F 748
CROIL (James), Missionary Problem.....C 67
CROKE (E. E.), History of France, vol. 1 .....G 267
—— — " " " 2 .....G 268
CROKER (J. Crofton), Irish Fairy Legends.....L 1943
—— (Thomas C.), Moore's Suppressed Letters .....E 1220
CROMWELL (Oliver), by Cornish.....H 258
—— — by J. H. M. D'Aubigné .....G 304
—— — by M. Guizot .....H 929
—— — by Paxton Hood.....H 238
—— in Ireland, by Rev. D. Murphy .....G 190
—— (Oliver), Letters and Speeches, by T. Carlyle, vol. 1. G 425
—— — " " " " 2. G 426
—— — " " " " 3. G 427
—— — " " " " 4. G 428
—— — " " " " 5. G 429
—— (Richard), and Restoration of the Stuarts, by M. Guizot, vol. 1..G 513
—— — " " " " 2..G 514
CROOKES (William), Dyeing and Tissue Printing.....D 33
—— — Spiritualism.....B 265
CROOKED Places, by E. Garrett.....L 4253
CROSLAND (Newton), Pith—Essays and Sketches.....E 230
—— — Memorable Women.....H 763
CROSS above the Crescent, by Rev. H. Southgate .....L 2379
—— Purposes, a Tale, by J. C. de Leon .....L 4183
CROWN of Olives, by John Ruskin.....E 456
CROWE (Catherine), Linny Leckwood .....L 4064
—— — Night Side of Nature .....L 4065
—— — Susan Hopley .....L 4066
—— (Eyre E.), History of France, vol. 1.....G 267
—— — " " " 2.....G 268
—— — Second copy, vol. 1.....G 729
—— — " " 2.....G 730
—— — " " 3.....G 731
CROWEST (Frederick), Musical Anecdotes, vol. 1.....D 82
—— — " " " 2.....D 83
—— — Great Tone Poets.....H 148
CRUDEN'S Concordance, Edited by John Eadie .....C 515
CRUIKSHANK (George), Punch and Judy.....E 604
—— — Three Courses and a Dessert.....E 963
—— — Life of, by B. Jerrold, vol. 1 .....H 380
—— — " " " 2 .....H 381
CRUISE in Greek Waters .....F 616
—— of the Midge, by Michael Scott.....L 1701
—— Second copy.....L 2742
—— of the Snowbird, by G. Stables.....M 209
—— upon Wheels, by Charles A. Collins, vol. 1 .....F 13
—— " " " 2.....F 14

CRUISE upon Wheels, by Charles A. Collins ....L 2389
CRUSADES, by Rev. G. W. Cox.....G 220
—— Second copy .....G 228
—— Chronicles of. ....G 536
—— History of the, by Rev. W. E. Dutton.....C 266
CRUSOE'S Island, by J. R. Brown..... .....F 146
—— Second copy ....M 588
CRUSOE in New York, a Tale, by E. G. Hale .....M 507
CRUTWELL (Chas. T.), History of Roman Literature... ... .E 390
—— — Specimens of " Part 1...E 391
—— — " " " 2....E 392
CUBA, History of, by M. M. Ballou .....F 784
CUCKOO Clock, a Tale, by E. Graham..... .....M 532
CULLEY (R. S.), Handbook of Practical Telegraphy .....D 401
CULROSS (James), Life of William Carey.....H 182
CULTURE Demanded by Modern Life, by E. L. Youmans .....B 223
—— of Pleasure, by W. H. Miller .....E 464
CUMMING (Constance), Hebrides to Himalayas, vol. 1.....F 435
—— — " " " 2.....F 436
—— (Rev. John), Infant Salvation, Baptismal Font and Communion Table .....C 480
—— — Moses Right and Bishop Colenso Wrong .....C 420
—— (R. G.) Lion Hunting in South Africa.....F 89
—— (W. H.) Purcell .....H 139
CUMMINS (Miss), El Fureidis .....L 386
—— — Haunted Hearts.....L 387
—— — Lamplighter .....L 384
—— — Second copy.....L 2580
—— — Mabel Vaughan .....L 385
—— — Second copy .....L 2592
CUNNINGHAM (Allan), Lives of Eminent British Painters, vol. 1..E 676
—— — " " " 2..E 677
—— — " " " 3..E 678
—— (Sir Arthur), Black Sea and Caucasus.....F 443
—— (J. W.), Sancho, or the Proverbalist.....L 4217
CUP and the Falcon, by Lord Tennyson .....I 134
CUPBOARD Papers, by Fin-Bec.....E 330
CUPPLES (George), Green Hand.....L 2583
—— — Second copy.....L 2739
—— — Two Frigates.....L 4014
CURATE in Charge, by Mrs Oliphant .... L 1066
—— of Orsieres, Squire Paul, etc., by O. Roquette.....L 4180
CURATE'S Home, by Agnes Giberne.....L 521
CURIOUS Facts of Old Colonial Days, by J. Bonwick .....F 261
—— Myths of the Middle Ages, by S. Baring-Gould ....E 1275
CURIOSITIES of Civilization, by A. Wynter.....E 1225
—— — — Second copy.....E 1234

2389 CURIOSITIES of Criticism, by H. J. Jennings .....E 327
220 —— — Food, by Peter L. Simmonds .....D 339
228 —— — History.....E 374
536 —— — Literature, by I. Disraeli, vol. 1.....E 403
266 —— — — " " 2.....E 404
146 —— — — " " 3.....E 405
588 —— — Natural History, by F. Buckland, 1st series..A 40
507 —— — — " 2nd " ..A 38
390 —— — — " 3rd " ..A 37
391 —— — — " 4th " ..A 39
392 —— — Science, by John Timbs, 1st series.....E 372
784 —— — — " 2nd " .....E 373
532 —— — Toil, by Andrew Wynter.....E 511
401 CURLEY (Edwin A.), Nebraska.....F 434
182 CURRENT Coin, by Rev. H. R. Haweis.....E 507
223 CURRENTS and Counter-Currents in Medical Science .....B 473
464 CURRENCY and Banking, by B. Price.....B 440
435 —— or Monetary Science, by Hugh B. Wilson.....B 226
436 CURRAN and his Contemporaries, by Charles Phillips.....H 337
CURRAN'S Speeches, edited by J. Davis .....E 219
480 CURSE of the Village, a Tale, by C. Hendrick.....L 2104
CURTEIS (Arthur M.), Rise of the Macedonian Empire .....C 129
420 —— (George H.), Dissent in Relation to the Church of
89 England .....C 100
139 CURTIS (George W.), Howadji in Syria.....F 171
386 —— — Second copy.....F 809
387 —— — Lotus Eating.....F 169
384 —— — Second copy.....F 774
2580 —— — Potiphar Papers .....F 170
385 —— — Nile Notes .....F 168
2592 —— — Second copy.....F 676
CURWEN (Henry), History of Booksellers .....H 217
676 —— (J. Spencer), Worship Music.....D 133
677 CURZON (Hon. Robert), Armenia.....F 124
678 —— — Second copy.....F 572
443 —— — Visits to Monasteries in the Levant....F 745
4217 CUSACK (M. F.), Irish History .....G 372
134 —— — Life of O'Connell, vol. 1.....H 243
330 —— — " " 2.....H 244
2583 —— — Speeches and Letters of O'Connell, vol. 1....E 732
2739 —— — " " " 2.....E 733
4014 CUST (Robert N.), Indian Life.....F 179
1066 CUSTER (Gen. G. A.), Life on the Plains .....F 605
4180 CUSTINE (Marquis de), Russia .....E 416
521 —— — Second copy.....F 824
261 CUTBUSH (Edward), Observations on Preserving the Health of
1275 Soldiers and Sailors.....B 361
1225 —— — Cutting Tools, by Robert H. Smith.....D 168
1234 CUTTS (Rev. Edward L.), Charlemagne .....H 637

CUTTS (Rev. Edward L.), Constantine the Great.....H 638
—— — Saint Jerome (*Fathers for English Readers*) .....C 384
—— – Saint Augustine (*Fathers for English Readers*) .....C 378
CYCLOPÆDIC Science Simplified, by J. H. Pepper.....M 359
CYPRUS, Historical and Descriptive, by Von Löher.....F 637
CYRIL THORNTON .....L 1686
CYRILLA, by Baroness Tautphœus, vol. 1.....L 1271
—— " " 2 .....L 1272
CZAR (The), His Court and People, by Maxwell .....F 704
—— — and The Sultan, by A. Gilson and F. Bouvet.....H 766
—— — A Tale of the Time of the First Napoleon.....M 225
DA CAPO, by Miss Thackeray.....L 1333
DACRE (Lady), Chaperon.....L 1771
—— — Peerage and Peasantry.....L 1788
DAILY Bible Illustrations, Antediluvians, by John Kitto,....C 85
—— — Moses and the Judges " ....C 86
—— — Samuel, Saul and David " .....C 87
—— — Solomon and Kings " ....C 88
—— — Job and Poetical Books " ....C 89
—— — Isaiah and the Prophets " ....C 90
—— — Life of our Lord " ....C 91
—— — Apostles and Early Church " ....C 92
—— Governess, by Mrs. Hall.....M 80
DAISY, by E. Wetherall.....M 44
—— — Second copy.....M 578
—— in the Field, by E. Wetherall .....M 45
—— Chain, by Miss Yonge, vol. 1 .....L 1534
—— — " " 2 .....L 1535
—— — " Second copy.....L 2015
—— Burns, by Miss Kavanagh, vol. 1.....L 661
—— — " " 2.....L 662
—— Miller, by H. James, jr.....L 630
D'ALBRET (Jeanne), Life of, by M. W. Freer .....H 168
DALE (D.), Helen's Secret.....M 67
—— (Rev. T.), Lectures on Rhetoric and Belles Lettres.....E 1398
—— (R. W.), Lectures on Preaching .....C 372
—— — Impressions of America .....B 451
—— — Life and Letters of John Angell James.....H 852
DALLAS (E. S.), Gay Science, vol. 1 ..... B 297
—— — " " 2 .....B 298
DALLING, (H.B. Lytton, Lord), Historical Characters, vol. 1.....G 1
—— — " " 2....G 2
—— — Life of Lord Palmerston, vol. 1, H 3
—— — " " " 2, H 4
—— — " " " 3, H 5
—— — " Sir Robert Peel.....G 192

638 DALTONS (The), by Charles Lever, vol. 1 ..... L 743
—— — " 2 ..... L 744
384 —— — " 3 ..... L 745
—— — " 4 ..... L 746
378 —— — Second copy, vol. 1 ..... L 2202
359 —— — " " 2 ..... L 2203
637 D'ALVIELLA (Count G.), Sahara and Lapland ..... F 325
1686 DALZIEL (Hugh), British Dogs ..... A 210
1271 —— — Diseases of Dogs ..... B 499
1272 DAMASCUS and Its People, by Mrs. Macintosh ..... F 373
704 D'AMICIS (Edmondo), Holland and Its People ..... F 140
766 DANA (James D.), Manual of Geology ..... A 505
225 —— (R. H.), Two Years Before the Mast ..... M 134
1333 —— — " Second copy ..... F 66
1771 DANESBURY House, by Mrs. Henry Wood ..... L 1984
1788 DANCE of Death, by Holbein ..... E 974
85 DANIEL the Beloved, by Rev. Wm. M. Taylor ..... H 400
86 —— Boone, The Pioneer of Kentucky ..... M 500
87 —— Deronda, by George Eliot, vol. 1 ..... L 453
88 —— — " " " 2 ..... L 454
89 —— — " " " 3 ..... L 455
90 —— — " " " 4 ..... L 456
91 —— — Second Copy ..... L 2186
92 DANISH Greenland, by Dr. Henry Rink ..... G 269
80 —— Legends and Fairy Tales, by Hans C. Andersen ..... E 954
44 —— Language, by E. C. Otté ..... E 1473
578 DANTE, by Mrs. Oliphant ..... E 250
45 —— by J. C. Wright ..... E 965
1534 DANTE'S Heaven, translated by Rev. H. F. Cary ..... E 903
1535 —— Inferno, translated by J. A. Carlyle ..... E 1112
2015 —— Purgatorio, translated by W. S. Dugdale ..... E 1114
661 DANVERS (Fred. Chas.), The Covenant ..... C 369
662 —— Papers, by Miss Yonge ..... L 1548
630 D'ANVERS (N.), House on Wheels, or Far from Home ..... L 4292
168 —— — Handbook of Elementary Art, Architecture ..... D 56
67 —— — " " Painting, Old Masters. D 54
1398 —— — " " Painting, Modern " D 55
372 —— — " " Sculpture ..... D 57
451 —— — " " Music ..... D 78
852 —— — " " Raphael ..... H 118
297 DAPHNE, a Novel, by Rita ..... L 4248
298 D'ARC (Jeanne), Life and Death of, by H. Parr ..... H 769
1 DARIEN, by Eliot Warburton, vol. 1 ..... L 1429
2 —— " " 2 ..... L 1430
3 DARIUS the Great, History of, by Jacob Abbott ..... G 771
4 DARK and Light Stories, by M. Hope ..... L 1898
5 —— Night's Work, by Mrs. Gaskell ..... L 515
192 DARLEY (Felix O.), Sketches Abroad ..... F 412

DARNLEY, by G. P. R. James.....L 620
—— Second copy.....L 1789
—— Third copy.....L 4033
DARWIN (Charles), Emotions in Man and Animals.....A 392
—— — Natural History and Geology.....A 426
—— — Formation of Vegetable Mould.....A 610
—— — Insectivorous Plants.....A 379
—— — Memorial Notices of.....A 222
—— — Variation of Animals and Plants, vol. 1...A 538
—— — " " " 2....A 539
—— (Erasmus), by E. Krause.....H 538
DARWINISM, by J. Fiske.....A 57
—— by Asa Gray.....A 188
DASENT (Sir G. W.), Tales from the Fjeld.....G 454
DASHWOOD (R. L.), Chiploquorgan, or Life by the Camp Fire..F 776
DATA of Ethics, by Herbert Spencer.....B 167
D'AUBIGNÉ (J. H. Merle), Cromwell.....G 304
—— — Germany, England and Scotland....F 513
—— — Second copy.....F 554
—— — History of the Reformation.....G 753
—— — Protector (The).....H 767
DAUGHTERS of China, by E. J. G. Bridgman.....B 429
DAUGHTER of Heth, by Wm. Black, vol. 1.....L 94
—— — " " 2.....L 95
DAUNT (Achilles), Three Trappers.....M 650
—— — Frank Redcliffe.....M 651
—— (W. J. O'Neil), Personal Recollections of O'Connell, vol. 1..H 241
—— — " " " 2..H 242
DAVENPORT Dunn, by Chas. Lever, vol. 1.....L 758
—— — " " 2.....L 759
—— — " " 3.....L 760
—— — Second copy, vol. 1.....L 2213
—— — " 2.....L 2214
—— (R. A.) History of the Bastile.....G 152
DAVID Copperfield, by Chas. Dickens, vol. 1.....L 4010
—— — " " 2.....L 4011
—— Elginbrod, by Geo. Macdonald, vol. 1.....L 809
—— — " " 2.....L 810
—— Gray, by R. Buchanan.....H 54
—— King of Israel, by Rev. Wm. Taylor.....H 397
—— — by F. W. Krummacher.....H 225
—— Second copy, " .....H 397
DAVIDS (T. W. Rhys), Buddhism.....C 339
DAVIDSON (John), Practical Calculator.....B 464
—— — " Supplement.....B 465
—— (Samuel), Canon of the Bible.....C 45
—— — Polity of the New Testament.....C 123
—— (Ellis A.), Building, Construction.....D 179

DAVIDSON (Ellis A.), Drawing for Bricklayers.....D 182
—— — " Cabinet Makers.....D 183
—— — " Carpenters and Joiners....D 184
—— — " Metal Plate Workers .....D 176
—— — " Machinists and Engineers...D 181
—— — " Stonemasons.....D 178
—— — Gothic Stonework .....D 177
—— — House Painting .....D 21
—— — Pretty Arts .....D 137
—— — Linear Drawing .....D 175
—— — " and Projection .....D 188
—— — Model Drawing.....D 180
—— — Projection.....D 174
—— — Practical Perspective .....D 173
DAVIES (Lady Clementina), Recollections of Society, vol. 1.....E 184
—— — " " " 2....E 185
—— (Rev. Charles M.), Heterodox London, vol. 1.....C 243
—— — " " " 2.....C 244
—— — Mystic " .....F 674
—— — Orthodox " .....C 213
—— — Unorthodox " .....C 212
—— (Rev. G. J.), Homilies Ancient and Modern, vol. 1...C 252
—— — " " 2...C 253
—— — " " 3..C 254
—— — " " 4..C 255
—— — Papers on Preaching.....C 281
—— (Rev. James), Catullus, Tibullus and Propertius....E 557
—— — Hesiod and Theognis .....E 549
—— (Dr. Maurice), Fun, Ancient and Modern, vol. 1....E 215
—— — " " 2....E 216
—— (William), Life of Lord Collingwood.....H 364
DAVIN (Nicholas F.), Irishman in Canada.....G 664
DAVIS (Thomas), Curran's Speeches.....E 219
—— — National Ballads and Songs.....I 637
—— (Dr. N.), Carthage and Her Remains.....F 647
—— (W. W. H.), El Gringo, or New Mexico and Her People.F 788
DAWN of Life (The), History of the Oldest Known Fossil Remains, by J. W. Dawson..A 394
DAWSON (Henry B.), Federalist .....G 391
DAWSON (Principal), Acadian Geology.....A 522
—— — Dawn of Life.....A 394
—— — Fossil Men .....A 164
—— — Second copy.....A 578
—— — Origin of the World .....A 163
DAY (Lewis F.), Every Day Art .....D 75
—— (Samuel P.), English America, vol. 1 .....F 367
—— — " " 2 .....F 368
—— Dawn in Dark Places, by Rev. J. Mackenzie .....F 456
—— of Fate, by Rev. E. P. Roe .....L 2090

DAY of Rest, edited by H. Stretton.....K 694
—— of Wonders, by M. Sullivan.....M 623
DAYSPRING, by E. Marshall.....L 945
DAYS of Bruce, by Grace Aguilar .....L 2094
—— at the Factories, by G. Dodd .....D 418
—— of King Arthur, by Chas. H. Hanson.....M 367
—— of Knox, a Tale of the Sixteenth Century .....L 2466
—— of Yore, by S. Tytler, vol. 1.....L 2441
—— " " 2.....L 2442
—— and Nights in London, by J. E. Ritchie .....F 305
DAY'S Ride, by Chas. Lever, vol. 1 .....L 767
—— — " " 2 .....L 768
—— — Second copy.....L 2223
DEAD Alive (The), by Wilkie Collins.....L 2391
—— Cities of the Zuyder Zee, by Henry Havard .....F 106
—— — Second copy .....F 658
—— Lake, by Paul Heyse.....L 1622
—— Men's Shoes, by Miss Braddon, vol. 1.....L 138
—— — " " 2.....L 139
—— Sea Fruit, by Miss Braddon, vol. 1 .....L 175
—— — " " 2.....L 176
—— Tryst, by James Grant.....L 2684
—— Second copy.....L 3032
DEAN (G. A.), Political Rights of British People .....B 238
—— (W.), China Mission, with Sketches of Deceased Missionaries.....H 765
DEAN'S Daughters, by Mrs. Gore, vol. 1.....L 523
—— — " " 2.....L 524
DEAR Lady Disdain, by J. McCarthy, vol. 1.....L 799
—— — " " 2.....L 800
DEBATABLE Land Between this World and the Next, by R. D. Owen.....C 411
DEBENHAM'S Vow, by A. B. Edwards, vol. 1.....L 428
—— " " " 2.....L 429
DE BURY (Mrs.), All for Greed.....L 1624
DEBTOR and Creditor, A Tale, by T. S. Arthur.,.....L 2266
DECISION, A Tale, by Mrs. Hofland .....L 2473
DECLINE & Fall of the Roman Empire, by Edw. Gibbon, vol. 1..G 58
—— " " " " " 2..G 59
—— " " " " " 3..G 60
—— " " " " " 4..G 61
DECORATION and Furniture of Town Houses, by R. W. Edis..D 158
DE BONNEVAL, Life and Letters of, by Lady G. Fullerton....H 682
DE CARVAJAL (Louisa), Life of, by .....H 25
DE CRESSY, by the Author of "Still Waters".....L 1256
DE COURCILLON (Eugène), Le Curé Manqué .....L 4228
DEEP (The), Half Hours on .....M 160
DEERBROOK, by Harriet Martineau.....L 1739

DEERSLAYER, by J. F. Cooper.....L 1775
—— Second copy.....L 2117
—— Third copy.....L 2238
—— Fourth copy.....L 4284
DEFECTS, Civil and Military, of Indian Government, by Napier..B 471
DEFENCE of the Eclipse of Faith.....G 488
—— of Great and Greater Britain, by Captain Colomb ..G 504
DEFOE (Daniel), by John Foster.....E 427
—— — Life, by W. Minto.....H 802
—— — Complete English Tradesman.....B 486
—— — Duncan Campbell.....E 1434
—— — Great Plague, and Fire of London.....E 1435
—— — Memoirs of a Cavalier.....F 1433
—— — Robinson Crusoe.....M 147
—— — Second copy.....L 388
—— — Third copy.....M 413
—— — Fourth copy.....M 419
—— — Fifth copy.....E 1436
DE GASPARIN (Madame), By the Sea Shore.....F 529
DE GONCOURT (E.), La Faustin.....L 2400
DE GRAFF (T. S. W.), Bodines, or Camping on the Lycoming..F 575
DE GUERIN (Eugénie), Journal.....H 924
DEGENERATION, by E. R. Lankester.....A 219
DELAWARE, by G. P. R. James.....L 4030
DE LACRETELLE (Henri), Lamartine and His Friends.....H 718
DE LA BECHE (Sir Henry), Geological Observer.....A 508
DE LAVELEYE (Emile), Elements of Political Economy.....B 368
DE LEINE (M. A.), Lillian Adelaide Neilson.....H 549
DE LIEFDE (John), Romance of Charity.....E 1278
DE L'ORME, by G. P. R. James.....L 1769
—— Second copy.....L 4044
DE LOLME (J. L.), On the Constitution of England.....E 679
—— — Second copy.....B 422
—— — Third copy.....G 787
DELICIA, A Tale, by B. M. Butt.....M 543
DELLA Robbia, by Scott (*Great Artists*).....H 105
DELDRUCH (B.), Study of Language.....E 513
DELVER (A.), Street Children.....L 1933
DEMETRIUS the Impostor, Episode in Russian History, by P. Mérimée.....G 582
DEMMIN (Auguste) Arms and Armour.....D 283
DEMOCRACY.....L 392
—— by G. S. Camp.....B 295
—— in Europe, by Sir T. E. May, vol. 1.....B 333
—— — " " 2.....B 334
DEMON of Cawnpore, by Jules Verne.....M 198
—— of Gold, a Tale, by C. Hendrick.....L 2100
DEMOSTHENES, by Rev. W. J. Brodribb.....E 558

DEMOSTHENES, Olynthiac, Phillippic, etc., by C. R. Kennedy, vol. 1...E 1148
—— On the Crown and Embassy, " " 2...E 1149
—— Against Leptines, Midias, Androtrion and Aristocrates, " " 3..E 1150
—— Private and Other Orations, " " 4..E 1151
—— Miscellaneous Orations, " " 5..E 1152
DE MONTFORD (Simon), Life of, by G. W. Prothero .....H 583
DEMPSTER (C.), Essays.....E 531
—— — Blue Roses, vol. 1.....L 1417
—— — " " 2.....L 1418
—— — Hotel du Petit St. Jean.....L 1416
—— — Vera.....L 1415
—— — Within Sound of the Sea, vol. 1 .....L 1419
—— — " " " 2 .....L 1420
DEMPSEY (G. D.), Drainage of Towns and Buildings.....D 375
DENE Hollow, by Mrs. Henry Wood, vol. 1 .....L 1481
—— " " " 2 .....L 1482
DENDY (Walter Cooper), Beautiful Islets of Britaine .....F 397
DENIS Donne, by Annie Thomas, vol. 1.....L 1309
—— " " " 2.....L 1310
—— Duval, by W. M. Thackeray .....L 1305
DENISE, by Author of Mademoiselle Mori.....L 850
DENISON (Capt. F. C.), Historical Record of the Governor-General's Body Guard.....G 707
—— (Lieut.-Col. G. T.), History of Cavalry.....G 647
DE PUY (Henry W.), Louis Napoleon and His Times.....H 933
DENMARK and Iceland, by E. C. Otté.....F 70
DENNIS (John), English Poets (*Heroes of Literature*).....H 678
DENNISTOUN (James), Memoirs of the Duke of Urbino, vol. 1...H 846
—— — " " " " 2...H 847
—— — " " " " 3..H 848
DENTON (Rev. W.), Serbian Folk Lore.....G 354
DE QUINCEY (Thomas), Confessions, vol. 1..E 1447
—— — Lake Poets, " 2..E 1448
—— — Last Days of Immanuel Kant, " 3..E 1449
—— — English Mail Coach, etc " 4..E 1450
—— — Dr. Samuel Parr, " 5...E 1451
—— — Richard Bentley, " 6..E 1452
—— — Protestantism, " 7...E 1453
—— — Leaders in Literature, " 8...E 1454
—— — Cæsars, Essenes, etc., " 9..E 1455
—— — Style and Rhetoric, " 10..E 1456
—— — Coleridge and Opium-Eating, " 11..E 1457
—— — Speculations, Literary & Philosophic, " 12...E 1458
—— — Political Economy, " 13..E 1459
—— — Autobiography, " 14...E 1460
—— — Biographies, " 15..E 1461
—— — Suspiria De Profundis, " 16...E 1462

De Quincey (Thomas), Life of, by D. Masson ..... H 814
1148 —— — Memorials and Other Papers, vol. 1.. E 1228
1149 —— — " " " 2.. E 1229
—— — Theological Essays, vol. 1..... E 1252
1150 —— — " " 2..... E 1253
1151 Dering (Edward H.), Georgina, Lady Chatterton ..... H 630
1152 Derry and Enniskillen in the Year 1689, by J. Witherow.... G 691
583 —— " Second copy ..... G 760
531 De Salamanca (Don Felix), Philosophy of Hand-writing ..... E 344
1417 Desart (Earl), Children of Nature ..... L 4150
1418 De Saulcy (F.), Journey in Syria and Round Dead Sea, vol. 1... F 632
1416 —— — " " " 2... F 633
1415 Descartes, by Prof. Mahaffy..... H 97
1419 Descriptive Astronomy, by G. F. Chambers..... A 599
1420 —— Geometry, by J. F Heather..... D 320
375 —— Essays, by Sir F. B. Head, vol. 1..... E 529
1481 —— " " " 2..... E 530
1482 Desert of the Exodus, by E. H. Palmer..... F 607
397 —— Life, by B. Solymos..... F 449
1309 Designs in Textile Fabrics, J. R. Ashenhurst ..... D 167
1310 Destiny, by Miss Ferrier..... L 2759
1305 —— " Second copy ..... L 4120
850 Destruction and Reconstruction, by R. Taylor..... G 610
Details of Machinery, by F. Campin..... D 41
707 De Trueba (Don T.), Romance History of Spain..... G 56
647 Deutsch (Emmanuel), Literary Remains of..... E 520
933 Development of English Literature, by Brother Azarias..... E 1428
70 Devey (Joseph), Logic, or the Science of Inference..... B 253
678 De Vere (M. Schell), Studies in English..... E 205
846 Devereux, by Sir E. Bulwer Lytton..... L 224
847 Devil's Chain, A Temperance Story, by E. Jenkins..... L 4204
848 —— " Second Copy ..... L 4216
354 Devonia, Honiton Lace Book..... D 435
1447 Dewey (Mary E.), Life and Letters of Catherine M. Sedgwick. H 727
1448 Dewing (Mrs. T. W.), Beauty in the Household..... D 224
1449 D'Haussez (Baron), Great Britain in 1833, vol. 1..... F 723
1450 —— — " " 2..... F 724
1451 Dialogues on Drink, by B. W. Richardson..... B 287
1452 Diamond Necklace (Story of), by H. Vizetelly..... G 132
1453 —— Cut Diamond, by F. A. Trollope ..... L 2322
1454 Diana Lady Lyle, by W. H. Dixon. vol. 1 ..... L 404
1455 —— — " " 2 ..... L 405
1456 Diane, by Mrs. Macquoid, vol. 1 ..... L 842
1457 —— " " 2..... L 843
Diary in America, by Captain Marryat..... F 773
1458 —— of the Besieged Resident in Paris..... G 751
1459 —— and Correspondence of John Evelyn, edited by Wm.
1460 Bray, vol. 1.. G 448
1461 —— " " " 2.. G 449
1462

DIARY and Correspondence of John Evelyn, edited by Wm. Bray, vol. 3...G 450
—— " " " 4..G 451
—— of an Idle Woman in Italy, by Mrs. Elliott, vol. 1.....F 27
—— " " " 2.....F 28
—— Second copy .....F 657
—— " Sicily.....F 29
—— of Mrs. Kitty Trevelyan, by Mrs. Charles.....L 278
—— and Notes, by H. Templeton.....L 1673
—— of a late Physician, by Samuel Warren, vol. 1 .....L 1431
—— " " " 2 .....L 1432
—— Second copy, vol. 1.....L 2001
—— " " " 2.....L 2002
—— Reminiscences, and Correspondence of Henry Crabb Robinson. Edited by Thomas Sadler, vol. 1...H 1036
—— " " " 2..H 1037
—— from 1659-1669, by Samuel Pepys.....E 891
—— in Turkish and Greek Waters, by the Earl of Carlisle..F 798
DICEY (Edward), Rome in 1860.....F 518
—— — Victor Emmanuel.....H 83
DICK Diminy, by C. J. Collins.....L 2368
—— (Robert), Life of, by S. Smiles .....H 723
—— Rodney, by J. Grant .....M 136
—— Sands, by Jules Verne.....M 189
—— (Thomas), Works: upon the Mental Illumination and Moral Improvement of Mankind; on the Sin and Evils of Covetousness; Celestial Scenery, Sidereal Heavens, and Practical Astronomy; five volumes in one.....A 510
DICKENS (Charles), American Notes, and Pictures from Italy..L 3098
—— — as a Reader, by C. Kent .....E 225
—— — Barnaby Rudge, vol. 1 .....L 3082
—— — " " 2 ..... L 3083
—— — Bleak House, vol. 1.....L 3096
—— — " " 2.....L 3097
—— — Child's History of England, vol. 1.....M 624
—— — " " 2.....M 625
—— — Second copy.....L 4009
—— — Christmas Books.....L 3095
—— — " Stories.....L 3092
—— — David Copperfield, vol. 1.....L 4010
—— — " " 2 .....L 4011
—— — Dombey and Son, vol. 1... .....L 3086
—— — " " 2.....L 3087
—— — Edwin Drood.....L 3094
—— — Great Expectations.....L 3093
—— — Hard Times, and Pictures from Italy.....L 2345
—— — Little Dorrit, vol. 1.....L 3088
—— — " " 2.....L 3089

	DICKENS (Charles),	Martin Chuzzlewit, vol. 1	L	3099
450	—— —	" " 2	L	4000
451	—— —	Nicholas Nickleby, vol. 1	L	4005
27	—— —	" " 2	L	4006
28	—— —	Old Curiosity Shop, vol. 1	L	3090
657	—— —	" " 2	L	3091
29	—— —	Oliver Twist	L	4002
278	—— —	Our Mutual Friend, vol. 1	L	3084
673	—— —	" " 2	L	3085
431	—— —	Pickwick Papers, vol. 1	L	4003
432	—— —	" " 2	L	4004
2001	—— —	Sketches by Boz	L	4001
2002		Second copy	L	4268
	—— —	Speeches and Addresses	E	331
1036	—— —	Tale of Two Cities	L	2492
1037	—— —	Second copy	L	4007
891	—— —	Uncommercial Traveller	L	4008
798	—— —	Life of, by John Forster, vol 1	H	15
518	—— —	— " " " 2	H	16
83	—— —	— " " " 3	H	17
2368	—— —	— " " " 4	H	18
723	—— —	— " " " 5	H	19
136	—— —	— " " " 6	H	20
189	—— —	— Second copy " 1	H	76
	—— —	— " " " 2	H	77
	—— —	— Third copy " 1	H	892
	—— —	— " " " 2	H	893
	—— —	— " " " 3	H	894
510	—— —	— by A. W. Ward	H	808
3098	DICKSON (Adam),	Husbandry of the Ancients, vol. 1	D	419
225	—— —	" " 2	D	420
3082	—— (W. E.)	Organ Building	D	165
3083	DICKINSON (Anna E.),	Ragged Register	F	530
3096	DICTIONARY of the Bible, by Rev. J. Brown		C	413
3097	DIDRON'S (M.) Christian Iconography		E	969
624	DID She Love Him, by James Grant		L	2688
625	—— Second copy		L	3041
4009	DIET in Health and Disease, by T. K. Chambers		B	94
3095	DIFFICULTIES of Anglicans, by Cardinal Newman, vol. 1		C	146
3092	—— " " " 2		C	147
4010	DIGBY Heathcote, by W. H. G. Kingston		M	121
4011	—— Second copy		M	343
3086	—— Grand, by G. J. Whyte-Melville		L	958
3087	DIGESTION and Dietetics, by A. Combe		B	239
3094	DILKE (Sir Charles W.), Greater Britain		F	197
3093	DINING-ROOM, by Mrs. Loftie		D	69
2345	DIOCESAN Histories—Canterbury, by R. C. Jenkins		C	345
3088	—— — Chichester, by W. R. W. Stephens		C	346
3089	—— — Durham, by J. L. Lowe		C	347
	—— — Lichfield, by Wm. Beresford		C	348

DIOCESAN Histories—Oxford, by Rev. E. Marshall.....C 349
—— — Peterborough, by Geo. A. Poole.....C 350
—— — Salisbury, by Wm. H. Jones.....C 351
—— — Worcester, by Rev. Geo. Smith.....C 352
—— — York, by Geo. Arnsby.....C 353
DIOGENES Laertius, Lives of the Philosophers, translated by C. D. Yonge.....E 1153
DIRK (Henry), Nature Study .....A 36
DISARMED, by M. Betham-Edwards.....L 441
DISCIPLINE, by M. Brunton.....L 1750
—— by Chas. Kingsley .....E 992
—— of Drink, by Rev. F. E. Bridgett.....B 5
DISCOVERY, Episodes of.....M 244
—— and Exploration of Mississippi Valley, by J. G. Shea.F 600
—— of a North-west Passage, by Capt. McClure.....F 726
DISCOURSES on Science and Literature, by A. Potter.....E 1285
DISCUSSIONS on Philosophy and Literature, by Sir William Hamilton.....B 362
DISCUSSION in Science, by Herbert Spencer .....B 168
DISEASES of Dogs, by Hugh Dalziel.....B 499
—— the Memory, by Ribot.....A 109
—— Modern Life, by B. W. Richardson.....B 511
—— Second copy.....B 543
—— Non-Alcoholic Treatment of, by J. J. Ridge .....B 95
DISOWNED, by Sir E. Bulwer Lytton .....L 220
DISRAELI, Benjamin, (Lord Beaconsfield) Alroy.....L 393
—— — Second copy.....L 2414
—— — Coningsby.....L 394
—— — Contarini Fleming...L 2521
—— — Second copy.....L 2399
—— — Endymion, vol. 1....L 402
—— — " " 2....L 403
—— — Second copy.....L 4184
—— — Third copy.....L 4205
—— — Henrietta Temple....L 399
—— — Lothair, vol. 1.....L 400
—— — " " 2.....L 401
—— — Second copy.....L 2309
—— — Sibyl .....L 2522
—— — Tancred .....L 2339
—— — Second copy .....L 4263
—— — Venetia, vol. 1.....L 395
—— — " " 2.....L 396
—— — Second copy.....L 2319
—— — Vivian Grey .....L 4270
—— — Young Duke .....L 2344
—— (Isaac), Amenities of Literature, vol. 1.....E 401
—— — " " " 2.....E 402

DISRAELI (Isaac), Curiosities, vol. 1 ..... E 403
—— — " " 2 ..... E 404
—— — " " 3 ..... E 405
—— — Calamities and Quarrels of Authors ..... E 400
—— - Literary Characteristics of Men of Genius ..... E 399
DISRUPTION and other Studies, by Wm. Nicholson ..... E 249
DISSENT in relation to the Church of England ..... C 100
DISTURBING Element (The), a Story by C. M. Yonge ..... M 520
DITA, by Lady M. Majendie ..... M 577
DITSON (G. L.), Circassia ..... F 727
DIVERSIONS of the Echo Club, by B. Taylor ..... E 1018
DIVINE Love and Divine Wisdom ..... C 502
DIVORCE and Legislation, by Theodore D. Woolsey ..... B 83
DIX (John A.), Winter in Madeira ..... F 732
DIXON (Charles), Rural Bird Life ..... A 54
—— (Rev. E. S.), Dovecote and Aviary ..... D 442
—— (William Hepworth), Diana, Lady Lyle, vol. 1 ..... L 404
—— — " " " 2 ..... L 405
—— — Free Russia, vol. 1 ..... F 20
—— — " " 2 ..... F 21
—— — Her Majesty's Tower, vol. 1 ..... G 3
—— — " " 2 ..... G 4
—— — " " 3 ..... G 5
—— — " " 4 ..... G 6
—— — Second copy ..... G 697
—— — History of Two Queens, vol. 1 ..... H 9
—— — " " " 2 ..... H 10
—— — " " " 3 ..... H 11
—— — " " " 4 ..... H 12
—— — " " " 5 ..... H 13
—— — " " " 6 ..... H 14
—— — Holy Land, vol. 1 ..... F 16
—— — " " 2 ..... F 17
—— — London Prisons ..... B 449
—— — New America, vol. 1 ..... F 18
—— — " " 2 ..... F 19
—— — Personal History of Lord Bacon ..... H 8
—— — Second copy ..... H 912
—— — Third copy ..... H 575
—— — Spiritual Wives, vol. 1 ..... B 1
—— — " " 2 ..... B 2
—— — White Conquest, vol. 1 ..... F 22
—— — " " 2 ..... F 23
—— — William Penn ..... H 666
DOBBS Family in America ..... F 357
DOBSON (Austin), Hogarth ..... H 129
—— (Edward), Manufacture of Bricks and Tiles ..... D 312
—— — Masonry and Stone Cutting ..... D 392
—— (W. T.). Classic Poets ..... E 383

DOBSON (W. T.), Literary Frivolities and Fancies.....E 337
—— — Poetical Ingenuities and Eccentricities.....E 567
DOCTOR Jacob, by M. Betham-Edwards.....L 2268
—— Thorne, by Anthony Trollope, vol. 1.....L 1335
—— — " " 2.....L 1336
DOCTOR'S Little Daughter, by E. Meteyard.....M 695
—— Family, by J. Girardin.....M 292
—— Wife, by Miss Braddon, vol. 1.....L 167
—— — " 2.....L 168
DOCTRINE of Descent and Darwinism, by Schmidt.....A 78
—— of a Future Life, by Wm. R. Alger.....C 545
DODD Family Abroad, by Charles Lever, vol. 1.....L 747
—— — " " 2.....L 748
—— — " " 3.....L 749
—— — Second copy, vol. 1.....L 2210
—— — " vol. 2.....L 2211
—— (George), British Manufactures, vols. 1-2.....D 194
—— — " " " 3-4.....D 195
—— — " " " 5-6.....D 196
—— — Days at the Factories.....D 418
—— (Sarah J. V.), English Literature.....E 177
DODDRIDGE (Philip), by C. Stanford.....H 188
DODGE (Mary Mapes), Hans Brinker, or the Silver Skates.....M 549
—— — Theophilus and Others.....M 319
—— (Richard T.), Hunting Grounds of Far West.....F 239
DODS (Matilda L.), Art of Cooking.....D 441
DOG (The), by Idstone.....D 298
—— Crusoe, by R. M. Ballantyne.....M 689
—— Fiend, by Capt. Marryat.....L 1842
—— — Second copy.....L 3002
—— — Third copy.....L 2652
DOGS of Other Days, by Eve Blantyre Simpson.....E 315
DOHERTY (Malcolm), Saunters in Social By-ways.....F 267
DÖLLINGER (John J.), First Ages of the Church, vol. 1.....C 119
—— — " " " 2.....C 120
DOMBEY and Son, by Charles Dickens, vol. 1.....L 3086
—— " " 2.....L 3087
DOMESTIC Chemist.....A 588
—— Folk Lore, by Dyer.....E 279
—— Medicine, (Hand-book of) B 500
—— Stories, by Mrs. Craik.....L 343
DONALDSON (John W.), Theatre of the Greeks.....E 1113
DON John, by Jean Ingelow, vol. 1.....L 608
—— " " 2.....L 609
DON QUIXOTE, His Critics and Commentators, by A. J. Duffield E 227
—— by Miguel Cervantes, vol. 1.....E 645
—— — " 2.....E 646
—— Second copy.....L 2098
—— Third copy.....L 2299

Don Quixote, by Miguel Cervantes ..... L 2589
—— For Boys ..... M 698
Donna Quixote, by J. McCarthy, vol. 1 ..... L 803
—— — " " 2 ..... L 804
Donne (Dr. John), Poetical Works and Memoir ..... I 185
—— (William B.), Euripides ..... E 546
—— — Tacitus ..... E 551
—— (Alphonse), Change of Air and Scene ..... F 675
Donnelly (Ignatius), Atlantis ..... A 154
—— — Second copy ..... F 114
—— — Ragnarok ..... A 152
—— — Second copy ..... A 153
Dora, by Miss Kavanagh, vol. 1 ..... L 666
—— — " 2 ..... L 667
Doran (Dr.) Annals of the English Stage, vol. 1 ..... E 1475
—— — " " 2 ..... E 1476
—— — In and about Drury Lane, vol 1 ..... F 400
—— — " " 2 ..... F 401
—— — Knights and Their Days ..... H 910
—— — Lives of the Queens of England (House of Hanover), vol. 1. H 618
—— — " " " " 2. H 619
—— — Second copy, vol. 1 ..... H 962
—— — " " 2 ..... H 963
—— — Memories of Our Old Towns ..... F 468
—— — New Pictures and Old Panels ..... G 82
Dorcas, by Miss G. Craik, vol. 1 ..... L 376
—— — " 2 ..... L 377
Doré, by a Stroller in Europe ..... F 541
Dorie (Henry), Life of, by Abbé F. Baudry ..... H 1024
Dormer (Hon. Henry E.), Biographical Memoir ..... H 486
Dorothy, a Country Story, in elegiac verse ..... I 174
—— by Jane A. Mitt ..... M 83
—— Second copy ..... L 1255
—— Fox, by Miss Parr ..... L 408
Dorothy's Daughter, by E. Marshall ..... L 2030
Double Entry Elucidated, by B. F. Foster ..... B 477
Doubleday (Abner), Chancellorsville and Gettysburg ..... G 283
Doubleday's Children, a Novel, by D. Cook ..... L 4126
Doudney (Sarah), Nothing but Leaves ..... L 2772
—— — Michaelmas Daisy ..... M 395
Douglas (C. Home), Searches for Summer ..... E 178
—— (Prof. R. K.), Confucianism and Taouism (*Non-Christian Religious Systems*) ..... C 337
—— — Jenghiz Khan ..... H 162
Dovecote and Aviary, by Rev. E. S. Dixon ..... D 442
Dove in the Eagle's Nest, by Miss Yonge, vol. 1 ..... L 1546
—— — " " 2 ..... L 1547
Dowden (Edward), Studies in Literature, 1789-1877 ..... E 512
—— — Shakespeare, Sonnets ..... I 118

DOWNING (A. J.), Landscape Gardening.....D 334
Second copy .....D 400
DOYLE (Sir F. H.), Lectures on Poetry .....E 362
—— (John P.), Old Ireland Improved.....G 340
DRAINAGE of Towns and Buildings, by G. D. Dempsey.....D 375
DRAKE and Anson, Voyage Round the World.....M 232
DR. AUSTIN'S Guests, by William Gilbert .....L 2294
DRAYTON Hall, by Alice Gray .....M 73
DRAYTONS and the Davenants, by Mrs Charles, vol. 1.....L 274
—— — " " 2.....L 275
—— — Second copy.....M 628
DRAMATIC Literature, by A. W. Schlegel .....E 861
—— Poets of the Time of Elizabeth, by Charles Lamb..E 780
—— Works of Lessing, vol. 1.....E 786
—— — " " 2.....E 787
—— — — Sir E. Bulwer Lytton, vol. 1.....I 11
—— — " " " 2.....I 12
—— — — Molière, translated by C. H. Wall, vol. 1..E 805
—— — " " " 2..E 806
—— — " " " 3..E 807
DRANE (Augusta T.), Christian Schools and Scholars.....B 302
DR. ANTONIO, by J. Ruffini.....L 1218
DRAPER (John W.), Europe .....B 359
—— — Future Civil Policy of America .....B 469
—— — Intellectual Developement of Europe, vol. 1. B 257
—— — " " " " 2. B 258
—— — Scientific Memoirs .....A 241
DRAWING for Bricklayers, by E. A. Davidson.....D 182
—— — Cabinet Makers " .....D 183
—— — Carpenters and Joiners " .....D 184
—— — Machinists and Engineers " .....D 181
—— — Metal Plate Workers " .....D 176
—— — Stone Masons " .....D 178
—— Room, by Mrs. Orrin Smith.....D 61
DR. CLAUDIUS, by M. F. Crawford .....L 383
DREAM Chintz, by Mrs. Mackarness.....M 260
—— Life, a Fable of the Seasons, by Ik. Marvel.....L 4212
DREAMS, by Frank Seafield.....E 465
DREAMTHORP, by A. Smith.....E 1356
DRED, by Mrs. H. B. Stowe, vol. 1 .....L 1265
—— " " 2 .....L 1266
DRESS, by Mrs. Oliphant.....D 66
DR. GILBERT'S Daughters, by M. H. Matthews.....M 558
—— HEIDENHOFF'S Process, by E. Bellamy .....L 2491
DRIFT from Two Shores, by Bret Harte.....L 576
DRINK Problem, by D. Lewis.....B 242
DROPPED from the Clouds, by Jules Verne .....M 195
DR. OX and Other Stories, by Jules Verne. .....L 4294
DR. SYNTAX'S Tours, by Wm. Combe .....I 49

"DRUID (The)," Post and Paddock ..... L 1948
—— Second copy ..... L 4140
—— Saddle and Surloin ..... L 1951
—— Scott and Seabright ..... L 1949
—— Silk and Scarlet ..... L 1950
DRUMMOND (Henry), Natural Law in the Spiritual World ..... C 364
—— (Hon. Wm. H.), Large Game and Natural History of South and South-east Africa .. A 499
DR. WAINWRIGHT'S Patient, by Edmund Yates, vol. 1 ..... L 1515
—— " " " 2 ..... L 1516
—— Second copy ..... L 2628
DR. WILMER'S Love, by M. Lee ..... L 4157
—— Second copy ..... L 4176
DR. WORTLE'S School, by Anthony Trollope ..... L 1402
DRYDEN (John), Life, by G. Saintsbury ..... H 823
—— — Poetical Works, vol. 1 ..... I 253
—— — " " 2 ..... I 254
—— — " " 3 ..... I 255
—— — " " 4 ..... I 256
—— — Virgil's Works ..... I 47
DU CHAILLU (Paul B.), Explorations and Adventures in Africa. F 648
—— — Journey to Ashango Land ..... F 611
DUELS and Duelling, by L. Sabine ..... E 1227
DUFF (Alexander), by Thomas Smith ..... H 181
DUFFERIN (Earl), Letters from High Latitudes ..... F 722
DUFFIELD (A. J.), Don Quixote, his Critics and Commentators. E 227
DUFFY (Sir Chas.), Ballad Poetry of Ireland ..... I 36
—— — Bird's Eye View of Irish History ..... G 431
—— — Four Years of Irish History ..... G 210
DUGDALE (W. Stratford), Dante's Purgatorio ..... E 1114
DUKE of Marlborough, by L. Creighton ..... H 256
—— of Monmouth, by G. Griffin ..... L 1741
—— of Wellington, by Waite ..... H 257
DUKE'S Children, by Anthony Trollope, vol. 1 ..... L 1399
—— — " " 2 ..... L 1400
—— — " " 3 ..... L 1401
DULCKEN (H. W.), German Songs ..... I 102
DUMAS (Alexandre), Chicot the Jester ..... L 2658
—— — Conspirators ..... L 2667
—— — Count of Monte-Cristo ..... L 2662
—— — Countess De Charney ..... L 2663
—— — Forty-Five Guardsmen ..... L 2665
—— — Half Brothers ..... L 4068
—— — Marguerite De Valois ..... L 2664
—— — Memoir of a Maitre D'Armes ..... E 433
—— — Memoirs of a Physician ..... L 2656
—— — Queen's Necklace ..... L 2657
—— — Regent's Daughter ..... L 2396
—— — Second Copy ..... L 2660

DUMAS (Alexandre), Taking the Bastile .....L 2661
—— — Three Musketeers .....L 2659
—— — Travel in the South of France .....F 844
—— — Twin Captains .....L 4218
—— — Twenty Years After .....L 2666
—— — Vicomte de Bragelonne, vol. 1.....L 2654
—— — " " 2.....L 2655
DU MONCEL (Count), Telephone, Microphone, and Phonograph D 304
DUN (Finlay), American Farming and Food .....F 503
—— — Landlords and Tenants in Ireland .....B 71
DUNALLEN, by Grace Kennedy.....M 69
DUNCAN Campbell, by Daniel Defoe.....E 1434
—— (Rev. H.), and Greenwood (Rev. F.W.P.), Philosophy of the Seasons, Winter vol. 1 A 405
—— " — " Spring " 2 A 406
—— " — " Summer " 3 A 407
—— " — " Autumn " 4 A 408
—— (Jonathan), History of Russia.....G 326
—— (John), Life of, by Wm. Jolly .....H 609
—— (John M.), Travels through part of the United States and Canada in 1818-19 .....F 528
—— (Professor P. M.), Botanists, Zoologists, and Geologists (*Heroes of Science*) .....H 679
—— " Facts About Science .....A 242
DUNDONALD (Admiral, Earl of), Autobiography of a Seaman...H 289
—— — by J. Allen .....H 304
DUNNE (J. H.), Calcutta to Pekin.....F 736
DUNPHIE (Charles J.), Free Lance .....L 2053
DUNSTAN (H. Mainwaring), Life and Letters of Berlioz, vol. 1..H 385
—— — " " 2..H 386
DUNTZER (Heinrick), Life of Schiller.....H 456
DUPIN (Baron Charles), Mathematics Applied to the Useful and Fine Arts.....D 406
DURER (Albrecht), by Heath (*Great Artists*) .....H 121
DURHAM (Bishop of), Hints on Culture of Character.....C 438
DURRIEN (Xavier), Present State of Morocco.....E 421
DUTCH Guiana, by W. G. Palgrave .....F 609
—— Painters, by Lord R. Gower.....H 125
DUTIES of Attorneys and Solicitors, by S. Warren.....B 349
—— Women, by F. P. Cobbe.....B 61
Second copy .....B 137
DUTT (Shoshee Chunder), Bengaliana .....E 517
DUTTON (Rev. W. E.), History of the Crusades.....C 266
DUTY, by S. Smiles .....B 323
DUVARLICH, or Round about the Bush, by D. Macrae.....L 2602
DWELLING Houses, by W. H. Corfield .....A 303
DWIGHT (Benjamin W.), Modern Philology, 1st series.....E 212
—— — " 2nd " .....E 213
—— (Henry O.), Turkish Life in War Time.....G 585

DWIGHT (Theodore), History of Connecticut .....G 622
—— — Second copy.....G 638
DWYER (Charles P.) Economical Cottage Builder.....D 315
DYEING and Tissue Printing, by Wm. Crookes .....D 33
DYER (T. F. Thistleton), British Popular Customs .....G 537
—— — English Folk Lore .....G 128
—— — Domestic Folk Lore .....E 279
DYMOND (Jonathan), Principles of Morality .....B 155
DYNAMO-Electric Machine, by Thompson.....A 319
DYNEVOR Terrace, by Charlotte M. Yonge, vol. 1.....L 1536
—— — " " 2.....L 1537
—— Second copy.....L 2018
EACH for Himself, by F. Gerstaecker .....L 4051
E. A. G., Saints and Symbols.....C 355
EAGLE'S Nest, by John Ruskin.....E 443
EARL and Doctor, South Sea Bubbles.....F 37
EARL'S Promise, by Mrs. Riddell, vol. 1.....L 1209
—— — " " 2.....L 1210
EARLE (John), Anglo Saxon Literature .....E 1464
—— — Book for a Beginner in Anglo Saxon.....E 354
EARLIER Years of our Lord's Life on Earth, by Rev. Wm. Hanna.C 26
EARLY Britain, Anglo-Saxon Britain, by Grant Allen.....G 476
—— — Celtic Britain, by J. Rhys.....G 477
—— — Roman Britain, by Rev. H. M. Scarth .....G 478
—— Chronicles of Europe, England, by James Gairdner....G 465
—— — France, by Gustave Masson....G 466
—— — Italy, by Ugo Balzani.....G 467
—— Church History, by Rev. C. Merivale.....C 200
—— — by Wm. Henry Simcox.....C 174
—— English History, by E. Churton .....C 196
—— — " by J. P. Yeatman.....G 341
—— — Literature, by E. M. Washburn .....E 136
—— — — by B. T. Brink.....E 901
—— — Metrical Romances, by G. Ellis.....G 542
—— Heroes of the Temperance Reformation, by Wm. Logan H 1021
—— History of Institutions, by Sir H. S. Maine .....B 303
—— Influences, with Preface, by Mrs. Gladstone .....B 8
—— Law and Custom, by Sir H. S. Maine .....B 186
—— Lessons ; Frank, Rosamond, etc., by M. Edgeworth....M 115
—— Plantagenets, by Wm. Stubbs .....G 213
—— Rome, by W. Ihne .....G 235
—— Start in Life, by E. M. Norris .....M 326
—— Travels in Palestine, edited by J. Wright .....G 561
—— Second copy .....F 767
EARTH (The), by W. M. Higgins .....A 22
—— — by G. P. Marsh .....A 240
—— — by E. Reclus .....A 512
—— — Not a Globe, by "Parallax".....A 168
EARTHWARD Pilgrimage, by M. D. Conway.....C 124
—— Second copy .....C 125

EASTLAKE (Charles L.), Brera Gallery at Milan.....D 70
—— (Lady), Mrs. Grote, a Sketch.....H 332
EASTON (George), Autobiography.....H 663
EASTWICK (Edward B.), Lutfullah.....H 94
EAST Lynne, by Mrs. Henry Wood, vol. 1.....L 1444
—— — " " 2.....L 1445
—— — " " 3.....L 1446
EASTERN PERSIA, Journeys of the Persian Boundary Commission, 1870-72, vol. 1, Geography, with Narratives by Major St. John Lovett, and E. Smith, with introduction by Major-General Sir F. J. Goldsmid.....F 601
— Vol. 2, Zoology and Geology, by W. T. Blandford.....F 602
—— Seas, by Capt. Bax.....F 181
—— Tales, by Mrs. Valentine.....L 1882
EASTWARD Travels in Egypt, Palestine and Syria, by Macleod.....F 668
EASY Star Lessons, by Procter.....A 250
EBERS (George), Egyptian Princess, vol. 1.....L 1603
—— — " " 2.....L 1604
—— — Emperor, vol. 1.....L 4229
—— — " " 2.....L 4230
—— — Homo Sum, vol. 1.....L 1607
—— — " " 2.....L 1608
—— — Narda, vol. 1.....L 1605
—— — " " 2.....L 1606
—— — A Question, an Idyl.....L 4201
—— — Sisters, vol. 1.....L 1601
—— — " " 2.....L 1602
—— — Second copy.....L 4200
ECCE Deus, Essays on the Life and Doctrines of Jesus Christ..C 494
—— Homo.....C 73
ECCENTRIC Personages, by W. Russell.....H 911
ECCLESIASTICAL History, by Bede.....G 531
—— — of England and Normandy, by Odericus Vitalis, vol. 1..G 557
—— — " " " 2..G 558
—— — " " " 3..G 559
—— — " " " 4..G 560
—— — by Eusebius, translated by Rev. C. F. Crusé.....C 315
—— — by Philip Smith, A. D. 30-1380.....C 64
—— — by Socrates, translated by E. Walford. C 310
—— — by Zozomen.....C 311
—— Histories, by Theodoret and Evagrius.....C 307
ECHOES of a Famous Year, by Miss Park (Holm Lee).....L 1098
ECLIPSE of Faith, or a Visit to a Religious Sceptic.....C 198
—— Second copy.....C 426

ECLIPSE of Faith, Defence of.....C 44
ECONOMIC Cottage Builder, by Chas. W. Dwyer.....D 345
—— Studies, by Walter Bagehot.....B 182
—— for Beginners, by H. D. Macleod.....B 33
ECONOMY, by James Platt.....B 54
—— of Manufactures, by C. Babbage.....B 281
EDEN (Charles H.), China, Historical and Descriptive.....G 680
—— — Frozen Asia.....F 318
—— — Wolverine and Beaver.....A 23
—— — Second copy.....M 353
—— — West Indies.....F 71
EDERSHEIM (Rev. Alfred), History of the Jewish Nation.....C 399
—— (Rev. Dr. E. W.), Laws and Polity of the Jews...C 279
—— — The Temple.....C 51
—— — World Before the Flood.....C 250
EDGAR (John G.), Boy Crusaders.....M 583
—— — — Princes, the Story of their Lives.....M 592
—— — Boyhood of Great Men.....M 702
—— — Cavaliers and Roundheads.....M 279
—— — Footprints of Famous Men.....M 176
EDGEWORTH (Maria), Early Lessons, Frank, Rosamond, etc...M 115
—— — Helen.....L 1853
—— — Second copy.....M 438
—— — Moral Tales.....M 315
—— — Popular Tales.....M 316
—— — Parent's Assistant.....M 314
—— — Second copy.....L 2586
—— — Patronage.....L 2264
EDINA, by Mrs. Henry Wood, vol. 1.....L 1493
—— " " " 2.....L 1494
EDIS (Robert W.), Decoration and Furniture of Town Houses. D 158
EDITH Murray, a Story by Matthews.....L 4275
EDITOR'S Tale, (An), by A. Trollope.....L 2297
EDUCATION as a Science, by A. Bain.....A 91
—— by Mrs. Ellis.....B 105
—— of Girls, by Wm. B. Hodgson.....B 218
—— by J. Maclochlin.....B 183
—— by H. Spencer.....B 59
—— by Spurzheim.....B 396
—— Library—Educational Theories, Browning.....B 37
—— — Old Greek Education, Mahaffy.....B 36
—— — School Management, Landon.....B 38
EDWARD (Thomas), Life of, by S. Smiles.....H 931
—— the Black Prince, by L. Creighton.....H 261
—— — by G. P. R. James, vol. 1.....H 458
—— — " " 2.....H 459
—— the Third, by Rev. W. Warburton.....G 221
EDWARDES (Mrs. A.), Archie Lovell, vol. 1.....L 407
—— — " " 2.....L 408

EDWARDES (Mrs. A.), At the Eleventh Hour .....L 4226
—— — Ball Room Repentance, vol. 1 .....L 419
—— — " " 2 .....L 420
—— — Blue Stocking.....L 416
—— — Jet, Her Face or her Fortune.....L 417
—— — Leah, a Woman of Fashion, vol. 1.....L 414
—— — " " " 2.....L 415
—— — Ordeal for Wives .....L 4264
—— — Ought We to Visit Her, vol. 1.....L 411
—— — " " " 2.....L 412
—— — Susan Fielding.....L 2505
—— — Stephen Lawrence, Yeoman, vol. 1.....L 409
—— — " " " 2.....L 410
—— — Vagabond Heroine .....L 413
—— — Second copy .....L 2361
—— — Vivian the Beauty.....L 418
EDWARDS (Amelia B.), Barbara's History, vol. 1.....L 421
—— — " " 2.....L 422
—— — Black Forest.....L 433
—— — Debenham's Vow, vol. 1.....L 428
—— — " " 2.....L 429
—— — Half a Million of Money, vol. 1.....L 426
—— — " " 2.....L 427
—— — Hand and Glove.....L 425
—— — In the Days of My Youth, vol. 1.....L 430
—— — " " 2.....L 431
—— — Life of Cervantes .....H 300
—— — Lord Brackenbury, vol. 1 .....L 434
—— — " " 2 .....L 435
—— — Miss Carew, vol. 1.....L 423
—— — " " 2.....L 424
—— — Monsieur Maurice.....L 432
—— — Poetry Book, Elder Poets.....I 16
—— — " Modern Poets .....I 17
—— — Thousand Miles up the Nile, vol. 1....F 25
—— — " " " 2....F 26
—— — Untrodden Peaks.....F 24
—— (M. Betham), Brother Gabriel, vol. 1 .....L 1609
—— — " " 2 .....L 1610
—— — Disarmed.....L 441
—— — Dr. Jacob .....L 2268
—— — Exchange no Robbery.....L 440
—— — Felicia, vol. 1 .....L 437
—— — " " 2 .....L 438
—— — Forestalled .....L 439
—— — Holidays in Eastern France.....F 230
—— — Second copy.....F 424
—— — Sylvester.....L 436
—— — Second copy.....L 2501

EDWARDS (Jonathan), Revival of Religion in New England, 1740. C 417
—— (Rev. Justin), Life and Labours of, by Rev. Wm. A. Hallock ..... H 795
—— (H. Sutherland), Lyrical Drama ..... I 114
—— — " ..... I 115
—— — Rossini ..... H 138
—— — Russians at Home ..... G 359
—— — " " and Abroad, vol. 1. F 358
—— — " " " " 2. F 359
EDWARD'S Wife, by E. Marshall ..... L 2052
EDWIN Brothertoft, by T. Winthrop ..... L 2610
—— Drood, by Chas. Dickens ..... L 3094
EGGLESTON (Edward), Brant and Red Jacket ..... M 635
—— — Circuit Rider ..... L 4067
—— — Montezuma and the Conquest of Mexico. M 444
—— — Second copy ..... M 638
—— — Mystery of Metropolisville ..... L 4259
—— — Pocahontas ..... M 634
—— — Red Eagle ..... M 636
—— — Roxy ..... L 4247
—— — Tecumseh and the Shawnee Prophet ..... M 443
—— — Second copy ..... M 637
—— (G. C), Red Eagle (Famous American Indians) ..... H 972
EGLESTON (Nathaniel H.), Home and its Surroundings ..... B 146
—— (Nathaniel E.), Villages and Village Life ..... E 1274
EGYPT, by S. Birch ..... G 473
—— by Stanley Lane-Pool ..... F 74
—— Ethiopia and Sinai, by Dr. Lepsius ..... G 549
—— History of, by S. Sharpe, vol. 1 ..... E 928
—— — " " 2 ..... E 929
—— and Iceland, by Bayard Taylor ..... F 186
—— to Palestine, by S. C. Bartlett ..... F 606
—— 3,300 years ago, by De Lanoyo ..... E 589
EGYPTIAN Belief and Modern Thought, by J. Bonwick ..... C 206
—— Princess, by George Ebers, vol. 1 ..... L 1603
—— " " " 2 ..... L 1604
EHLERT (Louis), Letters on Music ..... D 72
—— — " Second copy ..... D 114
EIGHT Months on Duty, with Preface by Rev. C. J. Vaughan .. F 562
—— Years' Wanderings in Ceylon, by Sir S. Baker ..... F 799
EIGHTEEN Christian Centuries, by Rev. J. White ..... C 428
EIGHTEENTH Century Studies, by F. Hitchman ..... E 519
EILOART (Mrs.), Boy with an Idea ..... L 1971
—— — Ernie Elton ..... M 137
—— — Young Squire ..... M 284
EKKEHARD, by J. V. Scheffel, vol. 1 ..... L 1666
—— " " " 2 ..... L 1667
ELAINE, A Novel, by Madame A. Craven ..... L 4165
ELAM (Charles), Physicians' Problems ..... B 353

ELASTIC Arches, by Wm. Cain.....A 301
ELDER (Wm.), Memoir of H. C. Carey .....H 1008
—— — Questions of the Day.....B 455
ELDORADO, by Bayard Taylor.....F 187
—— Second copy, vol. 1.....F 763
—— " " 2.....F 764
ELEANOR Maitland, a Novel, by C. E. Clement.....L 4105
ELEANOR'S Victory, by Miss Braddon, vol. 1.....L 161
—— " " " 2.....L 162
ELECTION of Representatives, Parliamentary and Municipal, by T. Hare.....B 351
ELECTORATE and Legislature, by Spencer Walpole.....B 115
ELECTRIC Light, by Du Moncel.....A 310
—— — in Our Homes, by Hammond.....D 351
—— Magnetic Telegraph .....A 292
—— Telegraph, by E. Highton.....D 365
—— — by G. B. Prescott.....D 372
—— — Handbook for Electricians and Operators, by Pope.....D 354
ELECTRICAL Experiments, by G. Francis.....D 409
ELECTRICITY, by W. S. Harris.....D 322
—— by J. H. Pepper .....D 410
—— by John Tyndall.....A 156
—— and the Electric Telegraph, by G. B. Prescott....D 337
—— and the Telegraph, by George Wilson, M.D.....E 435
—— and Magnetism, by F. Jenkins.....A 6
—— Applied to Railway Working, by W. E. Langdon. D 160
ELECTRO-MAGNETS, by Du Moncel .....A 317
—— Second copy.....D 444
ELECTRO-METALLURGY, by G. Gore.....A 1
—— — by Alexander Watt.....D 4
ELECTRO-PLATING, by J. W. Urquhart .....D 279
ELEMENTARY Chemistry, by G. Fownes .....B 398
—— Geology, by Sir C. Lyell.....A 506
—— Meteorology, by Scott.....A 112
—— and Practical Education, by Mondelet .....B 456
—— Treatise on Steam for Navigation, by R. Otway..D 343
ELEMENTS of Anatomy and Physiology, by W. S. W. Ruschenberger.....A 425
—— Astronomy, by R. R. Ball .....A 13
—— Banking, by H. D. Macleod .....B 107
—— Botany.....A 509
—— Chemistry, by Robert Kane .....B 330
—— the Conic Sections, by Dr. R. Simson.....D 305
—— Drawing, by J. Ruskin .....D 342
—— Second copy.....E 441
—— Dynamics, by W. K. Clifford.....A 125
—— Economics, by H. D. Macleod .....B 106
—— Forestry, by F. B. Hough .....D 265

ELEMENTS of Geology, by W. S. W. Ruschenberger.....A 413
—— Geometry, by Rev. H. W. Watson .....A 10
—— Logic, by R. Whately.....B 389
—— Second copy.....B 462
—— Machine Design, by U. W. Cawthorne.....D 171
—— Mechanism, by T. Baker.....D 386
—— Morality, by W. Whewell, vol. 1.....B 291
—— " " " 2.....B 292
—— Perspective, by Ruskin .....D 360
—— Physics, by N. Arnott.....A 594
—— Political Economy, by De Laveleye.....B 368
—— Rhetoric, by R. Whately.....E 1335
—— Second copy.....E 1368
—— Sylviculture, by G. Bagneris .....D 268
ELEPHANT (The), in a Wild State and in Peace.....A 428
EL Fureidîs, by Miss Cummins.....L 386
ELGIN (Earl of), Mission to China and Japan, by L. Oliphant..F 645
EL Gringo, or, New Mexico & Her People, by W. W. H. Davis.F 788
ELIA and Eliana, by Chas. Lamb .....E 779
—— or Spain Fifty Years Ago, a Novel, by F. Caballero ....L 4113
ELIANE, by Mrs. A. Craven, vol. 1.....L 380
—— " " 2 .....L 381
ELIJAH the Prophet, by Rev. W. M. Taylor.....H 401
ELI Perkins (At Large). His Sayings and Doings, by M. D. Landon.....L 4198
ELIOT (George), by M. Blind.....H 151
—— — by G. W. Cooke .....H 377
—— — Adam Bede, vol. 1.....L 444
—— — " " 2.....L 445
—— — Second copy .....L 2188
—— — Daniel Deronda, vol. 1.....L 453
—— — " " 2.....L 454
—— — " " 3.....L 455
—— — " " 4.....L 456
—— — Second copy .....L 2186
—— — Essays, Miscellaneous, &c.....E 1307
—— — Second copy .....E 1439
—— — Felix Holt, vol. 1.....L 451
—— — " " 2.....L 452
—— — Second copy .....L 2192
—— — Impressions of Theophrastus Such.....F 12
—— — Italians, vol. 1.....L 460
—— — " " 2.....L 461
—— — Legend of Jubal and other Poems.....I 246
—— — Lifted Veil, and Brother Jacob.....L 457
—— — Middlemarch.....L 2185
—— — Mill on The Floss, vol. 1.....L 446
—— — " " " 2.....L 447
—— — Second copy .....L 2187

ELIOT (George), Romola, vol. 1 ..... L 449
—— — " " 2 ..... L 450
—— — Second copy ..... L 2190
—— — Third copy ..... L 1733
—— — Scenes in Clerical Life, vol. 1 ..... L 442
—— — " " " 2 ..... L 443
—— — Second copy ..... L 2189
—— — Silas Marner ..... L 448
—— — Second copy ..... L 2191
ELLA and Marian, by C. D. Bell ..... M 87
—— (Professor), Musical Sketches ..... D 91
ELLEN Clinton, or The Influence of a Loving Spirit, by H.W. . M 594
—— Middleton, by Lady G. Fullerton ..... L 487
—— Montgomery's Book Shelf, by E. Wetherell ..... M 37
—— Second copy ..... M 113
—— Third copy ..... M 674
ELLICOTT (Bishop), Homiletical and Pastoral Lectures ..... C 161
ELLIOT (Hon. Arthur), State and Church ..... B 118
ELLIOTT (Dr. Chas.), Inspiration of the Holy Scriptures ..... C 223
—— (Francis), Diary of an Idler in Italy, vol. 1 ..... F 27
—— — " " " 2 ..... F 28
—— — Second copy ..... F 657
—— — " in Sicily ..... F 29
—— (Frances), Italians ..... L 2405
—— — Pictures of Old Rome ..... F 265
—— — Second copy ..... F 30
—— — Old Court Life in France, vol. 1 ..... H 557
—— — " " 2 ..... H 558
—— — Second copy, vol. 1 ..... L 458
—— — " " 2 ..... L 459
—— (Hon. Wm.), Carolina Sports, by Land and Water ... F 772
ELLIS (George), Early English Metrical Romances ..... G 542
—— (Mrs.), Education ..... B 105
—— — Somerville Hall ..... L 2489
—— (Rev. Wm.), Madagascar Revisited ..... F 866
—— — Martyr Church ..... C 185
—— (A. Raine), Cecilia, or the Memoirs of an Heiress, vol. 1 .. L 2516
—— — " " " 2 .. L 2517
—— (Tristram J.), Sketches from Nature ..... D 60
ELOCUTIONIST, by J. S. Knowles ..... E 217
ELSIE Venner, by Oliver Wendell Holmes ..... L 2722
ELSTER'S Folly, by Mrs. Henry Wood, vol. 1 ..... L 1465
—— — " " 2 ..... L 1466
ELWES (Robert), Sketcher's Tour Round the World ..... F 892
ELY (Richard T.), French and German Socialism ..... B 18
EMERSON (Ralph Waldo), by Alfred H. Guernsey ..... H 281
—— — by A. Ireland ..... H 64
—— — Representative Men ..... H 793
—— — Society and Solitude ..... E 1327

EMERSON (William A.), Wood Engraving.....D 198
EMERTON (James H.), Life on the Sea Shore.....A 189
—— — Spiders .....A 62
—— — Second copy .....A 367
EMILIA Wyndham, by Mrs. Marsh, vol. 1.....L 930
—— — " " 2.....L 931
EMILY Bronte, by A. Mary Robinson.....H 152
EMINENT Englishmen, by Rev. Wm. Teale.....H 306
—— Soldiers, by J. Mitchell.....H 409
—— Women Series: Emily Bronte, by Robinson.....H 152
—— — George Eliot, by Blind .....H 151
—— — George Sand, by Thomas.....H 149
—— — Mary Lamb, by Gilchrist.....H 150
EMMA, by Jane Austen .....L 81
—— Second copy.....L 1852
—— Third copy.....L 2723
EMOTIONS in Man and Animals, by C. Darwin.....A 392
EMPIRE of Austria, by Abbott .....G 695
EMPIRES and Cities of Asia, by A. G. Forbes.....F 213
EMPEROR (The), a Romance, by G. Ebers, vol. 1.....L 4229
—— — " " " 2.....L 4230
ENCHANTED Moccassins, by C. Matthews.....L 1933
ENCHIRIDION of Epictetus, by Hon. Thomas Talbot.....I 73
ENCYCLOPÆDIA of Agriculture, by J. C. Loudon .....D 403
ENDYMION, by B. Disraeli, vol. 1 .....L 402
—— " " 2 .....L 403
—— Second copy .....L 4184
—— Third copy.....L 4205
ENERGY in Nature, by W. L. Carpenter.....A 117
ENGINEERS' Holiday, by D. Pidgeon .....F 364
—— and Mechanics' Companion, by J. M. Scribner.....D 338
ENGINEERING and Drawing, by J. Maxton.....D 1
ENGLAND from a Back Window, by J. B. Bailey.....F 292
—— Second copy.....F 793
—— Child's History of, by Chas. Dickens, vol. 1.....M 624
—— " " " 2.....M 625
—— and Canada, Summer Tour between Old and New Westminster, by Sandford Fleming .....F 965
—— Second copy.....F 966
—— and Christendom, by Cardinal Manning.....C 138
—— Conquest of, by the Normans, by A. Thierry, vol. 1.E 881
—— " " " 2.E 882
—— Constitution of, by De Lolme.....G 787
—— During the American and European Wars, 1765-1820, by O. W. Tancock .....E 1302
—— and the English, by E. Bulwer Lytton.....B 445
—— History of, by J. A. Froude, vol. 1.....G 379
—— — " " 2.....G 380
—— — " " 3.....G 381

England, History of, by J. A. Froude, vol. 4 ..... G 382
—— — " " 5 ..... G 383
—— — " " 6 ..... G 384
—— — " " 7 ..... G 385
—— — " " 8 ..... G 386
—— — " " 9 ..... G 387
—— — " " 10 ..... G 388
—— — " " 11 ..... G 389
—— — " " 12 ..... G 390
by S. R. Gardiner, vol. 1 ..... G 788
—— — " " 2 ..... G 789
—— — " " 3 ..... G 790
—— — " " 4 ..... G 791
—— — " " 5 ..... G 792
—— — " " 6 ..... G 793
—— — " " 7 ..... G 794
—— — " " 8 ..... G 795
—— — " " 9 ..... G 796
—— — " " 10 ..... G 797
Time of Henry VIII., by Lord E. Herbert ..... G 319
—— — by Lord Macaulay, vol. 1 ..... G 105
—— — " " 2 ..... G 106
—— — " " 3 ..... G 107
—— — " " 4 ..... G 108
—— — " " 5 ..... G 109
—— — by Sir J. Mackintosh, vol. 1 ..... G 255
—— — " " 2 ..... G 256
—— — " " 3 ..... G 257
—— — " " 4 ..... G 258
—— — " " 5 ..... G 259
—— — " " 6 ..... G 260
—— — " " 7 ..... G 261
—— — " " 8 ..... G 262
—— — " " 9 ..... G 263
—— — " " 10 ..... G 264
—— — from 1800-1815, by Harriet Martineau, E 793
—— — from 1830-1874, by Molesworth, vol. 1, G 133
—— — " " " 2, G 134
—— — " " " 3, G 135
—— — by Earl Stanhope, vol. 1 ..... G 32
—— — " " 2 ..... G 33
—— — " " 3 ..... G 34
—— — " " 4 ..... G 35
—— — " " 5 ..... G 36
—— — " " 6 ..... G 37
—— — " " 7 ..... G 38
—— Political and Social, by A. Laugel ..... G 452
—— a Remnant of Judah, by F. R. A. Glover ..... C 239

ENGLAND of Shakespeare, by Edwin Goadby	E	283
ENGLAND'S Antiphon, by G. Macdonald	C	457
—— Language, by Wm. Marshall	E	224
—— Royal Home, by Rev. Chas. Bullock	H	674
—— Yeomen, by M. L. Charlesworth	L	2480
ENGLEFIELD Grange, by H. B. Paul	M	48
ENGLISH America, by S. P. Day, vol. 1	F	367
—— " " " 2	F	368
—— and American Painters, by H. J. W. Buxton, and S. R. Koehler	D	97
—— Antiquities, by L. Jewitt	G	99
—— Chronicle, William of Malmesbury's	G	568
—— Chronicles, Six Old	G	567
—— Church Composers, by W. A. Barrett	H	143
—— — History, A.D. 596-1509, by Rev. G. G. Perry.	C	65
—— — " " 1509-1717 " "	C	66
—— Citizen, Central Government, by Traill	B	117
—— Colonies and Dependencies, by Colton	B	113
—— Colonization of America, by E. D. Neill	G	202
—— Constitution, by G. Bowyer	G	318
—— " by E. S. Creasy	G	302
—— " by D. Rowland	B	308
—— " and Government	B	12
—— Electorate and Legislature, by Walpole	B	115
—— Female Artists, by E. C. Clayton, vol. 1	H	444
—— " " " " 2	H	445
—— Folk Lore, by T. F. Dyer	G	128
—— and Foreign Copyright, by S. Jerrold	B	27
—— — Reformation (Clifton Tracts)	C	18
—— Foreign Relations, by Walpole	B	114
—— Grammar, by Prof. Maltzner, vol. 1	E	745
—— " " " 2	E	746
—— " " " 3	E	747
—— Government and Constitution, by Lord John Russell	C	250
—— Governess at the Siamese Court, by A. H. Leonowens	F	718
—— Heraldry, by C. Boutell	G	337
—— Second copy.	D	340
—— Humorists, by Wm. M. Thackeray	E	29
—— Second copy	E	101
—— Third copy	H	735
—— Items, by M. F. Ward	E	1379
—— in Ireland, by J. A. Froude, vol. 1	G	687
—— " " " 2	G	688
—— " " " 3	G	689
—— Jacobins, by Smith	E	290
—— Letters, by W. Baptiste Scoones	E	789
—— Literature, by J. Bascom	E	214
—— " by S. J. V. Dodd	E	177
—— " Classical Period, by E. Lawrence	E	1305
—— " in the Reign of Victoria, by H. Morley	E	25

ENGLISH Literature, 18th Century, by Thos. S. Perry.....E 486
—— Local Government, by Chalmers .....B 111
—— Mail Coach, etc., by Thos. De Quincey.....E 1450
—— National Budget, by Wilson.....B 119
—— Poor Law, by Fowle .....B 116
—— Prose Literature, by Wm. Minto.....E 744
—— State in Relation to Labour, by Jevons .....B 120
—— " " Trade, by Farrer .....B 112
—— " and Church, by Elliot .....B 118
ENGLISHMAN in Kansas, by J. H. Gladstone.....F 737
ENGLISHMEN of Letters, Joseph Addison, by J. W. Courthorpe.H 826
—— — Francis Bacon, by Church.....H 816
—— — Richard Bentley, by R. C. Jebb.....H 811
—— — John Bunyan, by James A. Froude..H 829
—— — Edmund Burke, by J. Morley.....H 833
—— — Robert Burns, by Principal Shairp..H 810
—— — Lord Byron, by J. Nicoll.....H 830
—— — Geoffrey Chaucer, by A. W. Ward....H 828
—— — William Cowper, by Goldwin Smith..H 821
—— — Daniel Defoe, by W. Minto.....H 802
—— — Charles Dickens, by A. Ward.....H 808
—— — John Dryden, by G. Saintsbury.....H 823
—— — Henry Fielding, by A. Dobson.....H 801
—— Edward Gibbon, by J. C. Morison...H 817
—— — Oliver Goldsmith, by W. Black.....H 822
—— — Thomas Gray, by Edmund W. Gosse..H 813
—— — Nathaniel Hawthorne, by H. James..H 815
—— — David Hume, by Professor Huxley ..H 834
—— — Second copy.....H 729
—— Samuel Johnson, by Leslie Stephen..H 827
—— — Charles Lamb, by Alfred Ainger.....H 832
—— — John Locke, by T. Fowler.....H 804
—— — Walter S. Landor, by T. Colvin.....H 803
—— — Thomas B. Macaulay, by J. Cotter Morison.....H 809
—— — John Milton, by M. Patteson .....H 820
—— — Alexander Pope, by L. Stephen.....H 818
—— — Thomas De Quincey, by D. Masson..H 814
—— — Sir Walter Scott, by R. H. Hutton..H 831
—— — Percy Bysshe Shelley, by John A. Symonds.....H 825
—— Richard B. Sheridan, by Mrs. Oliphant.....H 812
—— — Robert Southey, by E. Dowden.....H 824
—— — Edmund Spenser, by R. W. Church..H 819
—— — Lawrence Sterne, by H. D. Traill.....H 806
—— — Jonathan Swift, by L. Stephen.....H 807
—— — Wm. M. Thackeray, by Trollope....H 835
—— — William Wordsworth, by F. W. H. Myers .....H 805

ENGLISH at the North Pole, by Jules Verne.....M 100
—— Novel, by S. Lanier.....E 162
—— and their Origin, by L. C. Pike.....E 272
—— Parliament, History of the, by A. Bisset.....G 492
—— People, History of the, by J. R. Green, vol. 1.....G 658
—— " " " 2.....G 659
—— " " " 3.....G 660
—— " " " 4.....G 661
—— Political Leaders, Lord Palmerston, by Trollope.....H 195
—— — Sir Robert Peele, by Smith.....H 194
—— — Wm. Pitt, by Sergeant.....H 196
—— Popular Leaders, Stephen Langton, by Maurice.....H 543
—— — Tyler, Ball and Oldcastle, by Maurice.....H 542
—— Pottery and Porcelain.....D 433
—— Prose Fiction, by Bayard Tuckerman.....E 484
—— Radical Leaders, by R. J. Hinton.....H 192
—— Rambles, by William Winter.....H 492
—— Reformation, by C. Geikie.....C 396
—— Second copy.....G 166
—— Revolution, History of, by Charles D. Yonge.....G 305
—— — of 1640, by M. Guizot.....E 710
—— Scotch and Irish Coins.....D 430
—— of Shakspeare, by G. L. Craik.....E 132
—— Sonnets, by David M. Main.....I 143
—— Statesman, by T.W. Higginson.....H 191
—— Versions of the Bible, by Rev. J. T. Mombert.....C 356
—— Writers, by J. H. Friswell.....E 93
ENGLISHWOMAN in Russia.....F 820
—— in Utah, by Mrs. Stenhouse.....H 934
ENGLISHWOMEN of Letters, by Miss Kavanagh.....H 34
ENGRAVING, by Duplessis.....E 602
ENIGMAS of Life, by W. R. Greg.....B 322
ENNEMOSER (Joseph), History of Magic, vol. 1.....A 350
—— — " " 2.....A 351
ENTAIL (The), by John Galt.....L 1691
ENTERING on Life, by Rev. C. Geikie.....E 233
ENTERTAINING Naturalist, by Mrs. Loudon.....E 970
ENTOMOLOGY, by Wm. Kirby.....A 579
EÖTHEN, by A. W. Kinglake.....E 419
—— Second copy.....F 38
EPHRAIM and Helah, by E. Hodder.....M 294
EPICTETUS, Translated by George Long.....E 1154
—— Works, Translated from the Greek, by J. W. Higginson.....E 1325
EPICUREANISM, by W. Wallace.....C 341
EPIGRAMS of Martial.....E 1360
EPISTLES of Phalaris, etc., translated by R. Bentley.....E 1137

EPISODE of Fiddletown, by Bret Harte.....L 4286
EPISODES of Captivity and Exile .....M 248
—— of Discovery .....M 244
—— of Foreign Life and Manners.....M 249
—— of History.....M 246
—— of Personal Adventure .....M 247
—— of the Sea.....M 245
EPOCH of the Mammoth, by J. C. Southall .....A 66
EPOCHS of Ancient History, Age of the Antonines, by Capes...G 232
—— " Athenian Empire, by Cox.....G 236
—— " Early Rome, by Ihne .....G 235
—— " The Gracchi, Marius and Sulla, by Beesly .....G 765
—— " Greeks and Persians, by Cox.....G 237
—— " Rise of Macedonian Empire, by Curteis.....G 229
—— " Rome and Carthage, by Smith.....G 230
—— " Roman History, by Capes.....G 231
—— " " Triumvirates, by Merivale.G 233
—— " Spartan and Theban Supremacies.G 234
—— of Modern History, Age of Anne, by Morris.....G 219
—— " " Elizabeth, by Creighton...G 214
—— " Beginning of the Middle Ages, by " Church.....G 223
—— " " Crusades, by Cox.G 220
—— " Second copy..... " G 228
—— " Early Plantagenets, by Stubbs.....G 213
—— " Edward III., by Warburton .....G 221
—— " Epoch of Reform, by McCarthy...G 226
—— " Era of Protestant Revolution, by Seebohm .....G 225
—— " First Two Stuarts, by Gardiner...G 216
—— " Frederick the Great, by Longman. G 212
—— " French Revolution, by Gardiner ..G 218
—— " Houses of Lancaster and York, by Gairdner .....G 217
—— " Normans in Europe, by Johnson.. G 215
—— " Thirty Years' War, by Gardiner ..G 224
—— " War of American Independence, by Ludlow .....G 227
ERAS and Characters in History, by Wm. R. Williams.....G 140
ERIC, by F. W. Farrar.....M 295
ERNEST Maltravers, by Sir E. Bulwer Lytton .....L 221
ERNIE Elton, by Mrs. Eiloart .....M 137
ERRORS in the Use of English, by Wm. B. Hodgson.....E 160
ERSILIA, by E. F. Poynter, vol. 1.....L 1168
—— — " 2.....L 1169
—— Second copy .....L 4121

4286 ESKIMO, Tales and Traditions of, by Dr. H. Rink.....G 371
248 ESOP'S Fables, by G. F. Townsend .....M 120
244 ESPERANZA, by A. Bowman .....M 667
249 ESPY (James P.), Philosophy of Storms.....A 521
246 ESSAYS and Dialogues of Leopardi, by Edwardes.....E 748
247 —— and Leaves from a Note Book, by George Eliot.....E 1439
245 —— and Reviews, recent enquiries in Theology, by Eminent
66 English Churchmen.....C 412
232 —— Apophthegms, Wisdom of the Ancients, etc.....E 620
236 —— by Bacon, with Annotations, by Whately .....E 1396
235 —— by Sir Arthur Helps.....L 357
—— Critical and Historical, vol. 1 .....C 142
765 —— " " " 2 .....C 143
237 —— " Narrative, by Wm. Forsyth.....E 271
—— Devotional, by W. G. Ward .....C 196
229 —— Familiar and Humorous, by R. Chambers, 1st series. E 85
230 —— " " " 2nd " E 86
231 —— from the London *Times* .....E 1339
233 —— " " Second copy.....E 1365
234 —— from the *North American Review*, edited by A.T. Rice. E 1427
219 —— Second copy.....E 514
214 —— Historical and Biographical, by Nassau Wm. Senior,
vol. 1. E 200
223 —— " " " " 2. E 201
220 —— " Theological, by Rev. J. B. Mozley, vol. 1. C 241
228 —— " " " " 2. C 242
213 —— in Aid of a Grammar of Assent, by Cardinal Newman. C 404
221 —— in Art, by T. Comyns Carr .....D 101
226 —— in Criticism, by M. Arnold .....E 167
—— — Second copy .....E 1361
225 —— in Defence of Women .....E 1217
216 —— in Mosaic, by Thomas Ballantyne .....E 297
212 —— Miscellaneous, by G. Brimley.....E 1316
218 —— " by Dempster .....E 531
—— " by George Eliot.....E 1307
217 —— " by J. Foster.....E 1371
215 —— " by W. R. Greg.....E 382
224 —— " by Leigh Hunt.....E 1024
—— " by Sir J. Mackintosh.....B 358
227 —— " by M. de Montaigne.....E 90
140 —— " Second copy.....E 1410
295 —— " by R. Vaughan, vol. 1.....E 1350
221 —— " " " 2.....E 1351
137 —— Moral and Political, by H. Spencer .....B 169
160 —— of Abraham Cowley .....E 295
1168 —— of an Optimist, by J. Wm. Kaye.....E 1430
1169 —— of Elia, by C. Lamb .....E 1015
4121 —— — and Eliana, by C. Lamb .....E 23
—— on a Liberal Education, by Rev. F. W. Farrar .....E 1300

ESSAYS on Art, by F. D. Palgrave.....D 15
—— — Chivalry, by Sir Walter Scott.....E 406
—— — Church Authority, by W. G. Ward .....C 197
—— — Decision of Character, by J. Foster.....E 686
—— — Historical Truth, by A. Bisset.....E 521
—— Second copy.....G 200
—— — Human Understanding, by Locke.....B 466
—— — Miracles, by Cardinal Newman.....C 145
—— — Popular Ignorance, by John Foster.....E 687
—— — Pursuits of Women, by F. B. Cobbe .....B 138
—— — Social Subjects (from the *Saturday Review*).....E 1219
—— — The Fine Arts, by Wm. Hazlitt.....D 140
—— — The Subject of Episcopacy.....C 507
—— Our Single Women, etc., by D. Greenwell .....E 1261
—— Political and Miscellaneous, vol. 1..... E 563
—— " " " 2.....E 564
ESTELLE Russell, vol. 1.....L 462
—— — " 2.....L 463
ESTHETIC and Miscellaneous Works, by F. von Schlegel.....E 862
ESTHETICS, by Eugene Véron.....E 211
ESTHER Hill's Secret, by Miss G. Craik, vol. 1 .....L 365
—— — " " " 2 .....L 366
ESTIMATE of the English Kings, by J. Langton Sanford.....G 296
ESTVAN (B.), War Pictures from the South.....G 752
ETHEL, or the Double Error, by M. James.....L 4252
ETHERIDGE (J. W.), Rev. Thomas Coke.....H 596
ETHICS and Esthetics of Modern Poetry, by J. B. Selkirk.....L 207
—— by J. Bascom.....B 135
—— of Diet, by Howard Williams.....B 275
ETIQUETTE of Good Society.....D 219
EUGENE Aram, by Sir E. Bulwer Lytton.....L 216
—— Second copy.....L 1863
—— Pickering, by H. James, jr.....L 634
EUGENIE, by B. M. Butt.....M 582
EUPHRATES and the Tigris .....M 719
EURIPIDES, by William Donne.....E 546
—— Translated by Theodore A. Buckley, vol. 1.....E 1155
—— " " " " 2.....E 1156
EUROPE during the Middle Ages, by H. Hallam, vol. 1.....G 121
—— " " " " 2.....G 122
—— Second copy.....G 749
EUROPEAN Art, by Viardot.....E 587
—— Life and Manners, by H. Coleman, vol. 1.....B 443
—— " " " " 2.....B 444
—— Morals, by Wm. E. H. Lecky, vol. 1.....B 484
—— " " " 2.....B 485
EUROPEANS, by H. James, jr.....L 629
EUSEBIUS's Ecclesiastical History, translated by Rev. C. F. Cruse..C 315
EVA, and Pilgrims of the Rhine, by E. Bulwer Lytton.....L 223

15 EVANS (Augusta J.), Until Death us do Part .....L 2397
406 —— (B.), Early English Baptists, vol. 1.....C 328
197 —— " " 2.....C 329
686 —— (Christmas), Life and Labours of, by Rev. E. P. Hood. H 250
521 —— (D. M.), Christmas Evans.....C 330
200 —— (F. W.), Shakers and Shakerism.....C 543
466 —— (Wm.), Agriculture .....D 407
145 EVE Effingham, by J. F. Cooper .....L 2116
687 EVE's Daughters, by Marion Harland.....L 2038
138 EVELINA, by Frances Burney .....L 257
219 —— Second copy.....L 2515
140 EVELYN (John), Diary and Correspondence, edited by Wm.
507 Bray, vol. 1...G 448
1261 —— — " " " 2...G 449
563 —— — " " " 3...G 450
564 —— — " " " 4...G 451
462 —— Marston, by Mrs. Marsh, vol. 1.....L 938
463 —— — " " 2.....L 939
862 EVENING Amusements, by H. T. Williams and A. Frost.....D 417
211 EVENINGS at Home, by Dr. Aikens and Mrs. Barbauld .....M 133
365 —— the Microscope, by P. H. Gosse.....A 548
366 EVERETT (Edward), Life of George Washington.....H 961
296 —— — Practical Education.....E 1375
752 EVERGREEN Leaves, Notes from my Travel Book, by Toofie....F 553
4252 EVERYDAY Art, by L. F. Day.....D 75
596 —— Book of Modern Literature, by G. H. Townsend,
207 vol. 1..E 396
135 —— — " " 2..E 397
275 —— Doings, by H. Richardson .....M 642
219 —— Life at Eton, Harrow and Rugby, by C.E. Pascoe. M 420
216 —— Papers, by A. Halliday .....E 203
1863 —— Philosopher in Town and Country.....B 421
634 —— Topics, by J. G. Holland.....E 1310
582 EVIDENCE of Prophecy, by A. Keith .....C 162
719 —— Second copy .....C 454
546 EVIDENCES of Christian Religion, by Rev. W. Barnes .....C 99
1155 —— Doctrines and Duties of the Christian Religion, by
1156 Dr. O. Gregory .....C 423
121 —— Second copy .....E 900
122 EVOLUTION, Chapters on, by Andrew Wilson.....A 169
749 —— of Man, by Ernst Haeckel, vol. 1 .....A 396
587 —— — " " 2 .....A 397
443 —— — Second copy, vol. 1 .....A 604
444 —— — " " 2 .....A 605
484 —— of Morality, by J. Staniland Wake, vol. 1 .....B 77
485 —— — " " 2 .....B 78
629 EWALD, Alex. C., Stories from State Papers .....E 101
315 —— Second copy .....E 113
223 EWBANK (Thomas), Life in Brazil .....F 883
—— World a Workshop .....A 551

E. W. S., Amenities of Home, ... D 47
—— Home Amusements..... D 50
EXAMINATION of Sir Wm. Hamilton's Philosophy, by J. S. Mill, vol. 1 .... B 344
—— " 2 .... B 345
EXCHANGE no Robbery, by M. Betham-Edwards..... L 440
EXEMPLARY Novels, by Cervantes, translated by W. K. Kelly.. E 649
EXERCISES in the Alps, by John Tyndall..... A 199
EXETER Hall and its Associations, by F. M. Holmes ..... G 97
—— Lectures, 1845-6, vol. 1 ..... E 139
—— — 1846-7 " 2 ..... E 140
—— — 1847-8 " 3 ..... E 141
—— — 1848-9 " 4 ..... E 142
—— — 1849-50 " 5 ..... E 143
—— — 1850-1 " 6 ..... E 144
—— — 1851-2 " 7 ..... E 145
—— — 1852-3 " 8 ..... E 146
—— — 1853-4 " 9 ..... E 147
—— — 1854-5 " 10 ..... E 148
—— — 1855-6 " 11 ..... E 149
—— — 1856-7 " 12 ..... E 150
—— — 1857-8 " 13 ..... E 151
—— — 1858-9 " 14 ..... E 152
—— — 1859-60 " 15 ..... E 153
—— — 1860-1 " 16 ..... E 154
—— — 1861-2 " 17 ..... E 155
—— — 1862-3 " 18 ..... E 156
—— — 1863-4 " 19 ..... E 157
—— — 1864-5 " 20 ..... E 158
EXMOUTH (Admiral Viscount), by E. Osler..... H 299
—— — Second copy..... H 752
EXPANSE of Heaven, by R. A. Procter..... A 148
—— Second copy ..... A 391
EXPANSION of England, by J. R. Seeley ..... G 130
—— Second copy..... G 763
EXPEDITION to Borneo, by J. Brooke and Capt. Hon. H. Keppel. F 504
—— Second copy..... F 771
—— to the Polar Sea, by Admiral F. Wrangell ..... F 590
EXPERIENCE of a Barrister's Life, by R. M. Ballantine ..... H 693
—— of Life, by Miss Sewell, vol. 1..... L 1248
—— " " " 2..... L 1249
EXPERIMENTAL and Natural Philosophy, by J. Hogg..... A 352
EXPIATED, vol. 1 ..... L 464
—— " 2 ..... L 465
EXPIRING Continent, by A. W. Mitchinson ..... F 237
EXPLORATION of the World, by Jules Verne ..... F 885
EXPLORATIONS and Adventures in Africa, by Du Chaillu..... F 648
EXPLORING Expedition to the Rocky Mountains, by Fremont.. F 819

47 EXPLOITS and Voyages of Sir Walter Raleigh, by G. M. Towle..M 236
50 —— Second copy.....M 242
EXPLOSIVE Materials, by Berthelot.....A 323
344 EXPOSITION (The), of 1851, by C. Babbage.....D 347
345 —— Expounded, by Rev. John Carroll.....C 547
140 —— of the Book of Revelation, by Rev. Wm. Burgh..C 467
549 —— — Ten Commandments, by Rev. E. Hopkins.C 425
199 EXPOSITORY Thoughts on Matthew, by Bishop Ryle.....C 164
97 —— — Mark, " .....C 165
139 —— — Luke, vol. 1, " .....C 166
140 —— — " " 2, " .....C 167
141 —— — John, " 1, " .....C 168
142 —— — " " 2, " .....C 169
143 —— — " " 3, " .....C 170
144 EXTEMPORE Speaking, by M. Bautain.....E 163
145 —— Second copy.....E 1376
146 EXTRAORDINARY Men and Women, by W. Russell.....M 368
147 EYES and Ears, by H. W. Beecher.....E 1249
148 EYESIGHT, Good and Bad, by R. B. Carter .....B 93
149 EYS (W. Van), Basque Grammar .....E 124
150 FABER (Frederick W.), All for Jesus .....C 78
151 —— — Bethlehem .....C 160
152 —— — Creator and Creature .....C 77
153 —— — Spiritual Conference .....C 76
154 FABIOLA, by Cardinal Wiseman.....L 1630
155 FABLES, by La Fontaine.....E 770
156 —— in Song, by Robert Lord Lytton.....I 133
157 FABULOUS Gods denounced in the Bible, by W. A. Hauser....C 263
158 FACE Illumined, by Rev. E. P. Roe.....L 2087
299 FACING Death, by G. A. Henty.....L 1947
752 —— the Footlights, by F. Marryat, vol. 1.....L 926
148 —— " " " 2.....L 927
391 FACTORS of the Unsound Mind, by William A. Guy.....B 231
130 FACTS about Science, by P. M. Duncan.....A 242
763 FAIR France, by Mrs. Craik.....F 15
504 —— Haired Alda, by F. Marryat, vol. 1.....L 1646
771 —— " " " 2.....L 1647
590 —— Maid of Perth, by Sir Walter Scott, vol. 1.....L 2141
693 —— " " " " 2.....L 2142
248 —— Second copy, vol. 1.....L 2428
249 —— " " 2.....L 2429
352 FAIRER than a Fairy, by James Grant .....L 2678
464 FAIRHOLT (Frederick W.), Rambles of an Artist.....D 144
465 FAIRY Book, by Mrs. Craik .....L 2064
237 —— Land of Science, by A. B. Buckley .....A 180
385 —— Second copy.....A 377
548 —— Mythology, by T. Keightley .....G 548
319 —— — of Shakespeare, by W. C. Hazlitt.....E 80
—— Tales, by J. J. Bunce .....E 314

FAITH Gartney's Girlhood.....M 633
FAITHS of the World.....C 270
FAITHFUL Lover, by Mrs. Macquoid, vol. 1.....L 846
—— " " " 2.....L 847
FAITH and Unfaith, by Author of Molly Bawn, vol. 1.....L 999
—— " " " " 2.....L 1000
FALCONER (William), Poetical Works, with Life, by Rev. J. Milford.....I 186
FALKNER Lyle, vol. 1.....L 726
—— — " 2.....L 727
FALLACIES of Darwinism, by C. R. Bree.....A 118
FALL of the Stuarts, 1678-1697, Rev. G. Hall.....G 222
FALLEN Fortunes, by J. Payn, vol. 1.....L 1135
—— " " " 2.....L 1136
—— Leaves, by Wilkie Collins, vol. 1.....L 324
—— " " " 2.....L 325
—— Minister, by Rev. John Masson.....L 2601
FALLOON (Rev. D.), History of Ireland.....G 46
FALL of Somerset, by Harrison Ainsworth, vol. 1.....L 61
—— " " " " 2.....L 62
FALLS of Niagara, by G. W. Holly.....F 334
FALSE Heir, by G. P. R. James.....L 610
—— Second copy.....L 4039
FAMILY Gymnasium, by R. T. Trail.....D 389
—— Herald, 1843-1883, vol. 1.....K 859
—— — " " 2.....K 860
—— — " " 3.....K 861
—— — " " 4.....K 862
—— — " " 5.....K 863
—— — " " 6.....K 864
—— — " " 7.....K 865
—— — " " 8.....K 866
—— — " " 9.....K 867
—— — " " 10.....K 868
—— — " " 11.....K 869
—— — " " 12.....K 870
—— — " " 13.....K 871
—— — " " 14.....K 872
—— — " " 15.....K 873
—— — " " 16.....K 874
—— — " " 17.....K 875
—— — " " 18.....K 876
—— — " " 19.....K 877
—— — " " 20.....K 878
—— — " " 21.....K 879
—— — " " 22.....K 880
—— — " " 23.....K 881
—— — " " 24.....K 882
—— — " " 25.....K 883

FAMILY Herald, 1843-1883, vol. 26 ..... K 884
—— — " " 27 ..... K 885
—— — " " 28 ..... K 886
—— — " " 29 ..... K 887
—— — " " 30 ..... K 888
—— — " " 31 ..... K 889
—— — " " 32 ..... K 890
—— — " " 33 ..... K 891
—— — " " 34 ..... K 892
—— — " " 35 ..... K 893
—— — " " 36 ..... K 894
—— — " " 37 ..... K 895
—— — " " 38 ..... K 896
—— — " " 39 ..... K 897
—— — " " 40 ..... K 898
—— — " " 41 ..... K 899
—— — " " 42 ..... K 900
—— — " " 43 ..... K 901
—— — " " 44 ..... K 902
—— — " " 45 ..... K 903
—— — " " 46 ..... K 904
—— — " " 47 ..... K 905
—— — " " 48 ..... K 906
—— — " " 49 ..... K 907
—— — " " 50 ..... K 908
—— Pride..... L 2764
—— Scapegrace, or Arthur Arbour, by J. Payn..... M 542
FAMILIAR Science Studies, by Procter..... A 133
—— Studies, Men and Books, by R. L. Stevenson..... H 582
FAMILIES of Speech, by Canon Farrar ..... E 508
—— Second copy..... E 509
FAMOUS American Indians, Red Eagle, by G. E. Eggleston. .. H 972
—— Books, by W. D. Adams..... E 1432
—— London Merchants (a Book for Boys), by H. R. F. Bourne, M 552
—— Ships of British Navy, by W. H. D. Adams ..... G 291
FANATICISM, by B. Taylor..... C 477
FANCOURT (Charles St. John), History of Yucatan..... F 235
FAN Kwei at Canton ..... F 306
FARADAY (Michael), Chemical History of a Candle ..... D 326
—— — as a Discoverer, by John Tyndall ..... H 429
—— — Second copy..... H 605
—— — Lectures on the Physical Forces..... M 448
—— — Life of, by J. H. Gladstone..... H 480
FAR Above Rubies, by Mrs. Riddell, vol. 1 ..... L 1207
—— " " " 2 ..... L 1208
—— East, Sagas from..... E 240
—— from the Madding Crowd, by T. Hardy, vol. 1..... L 558
—— " " " " 2..... L 559

FARM Ballads, by W. Carleton ..... I 52
—— Second copy ..... I 169
—— Festivals, " ..... I 51
—— in the Karoo, by Mrs Casey-Hobson..... L 1915
FARNHAM (Eliza W.), California ..... F 752
FAR East (The), Half Hours in..... M 166
—— North " " ..... M 163
—— South " " ..... M 165
FARRAR (Adam S.), History of Free Thought..... C 286
—— — Lectures upon the History of Free Thought in Reference to Christian Religion..... C 508
—— (Canon F. W.), Eric..... M 295
—— — Essays on a Liberal Education ..... E 1300
—— — Families of Speech ..... E 508
—— — Second copy ..... E 509
—— — Julian Home..... M 297
—— — Second copy..... M 596
—— — Seekers after God..... C 486
—— — St. Winifred's..... M 293
—— — Second copy..... M 296
—— — Witness of the History of Christ..... C 50
—— (John), Treatise on Optics ..... A 595
FARRER (James A.), Adam Smith..... H 80
—— — Primitive Manners and Customs ..... B 492
—— (T. H.), State in its Relations to Trade..... B 112
FARROW (Edward S.), Mountain Scouting ..... F 390
FASHIONS in Deformity, by Professor Flower..... A 212
FATAL Cord, by Capt. Mayne Reid ..... L 2691
FATE of Madame La Tour, by Mrs. A. G. Paddock..... L 1979
FATED to be Free, by Jean Ingelow, vol. 1..... L 604
—— — " " 2..... L 605
FATHER Clement, by Grace Kennedy..... M 70
—— — and Dunallen " ..... L 2768
—— Fabian, by E. J. Worboise..... L 4262
—— Prout, Final Reliques, by Jerrold..... E 198
FATHERS FOR ENGLISH READERS :—
Apostolic Fathers, by Rev. H. S. Holland..... C 376
Defenders of the Faith, by Rev. F. Watson ..... C 383
Gregory the Great, by Rev. J. Barmby ..... C 385
Leo the Great, by Rev. Chas. Gore..... C 379
St. Ambrose, by R. Thornton..... C 382
St. Augustine, by Rev. E. L. Cutts..... C 378
St. Basil the Great, by R. T. Smith..... C 386
St. Hilary of Poitiers, by J. G. Cazenove ..... C 381
St. Jerome, by Rev. E. L. Cutts ..... C 384
St. John of Damascus, by Rev. J. H. Lupton..... C 377
Venerable Bede, by Rev. G. F. Browne..... C 380
FATHERS and Sons, by Theodore Hook..... L 2762
—— Second copy..... L 4073

FATIGUE of Metal under Steam ..... A 276
FAUGHNAN (Thomas), Incidents in the Life of a British Soldier. H 955
—— — Second copy ..... H 890
FAUNTHORPE (Rev. J. P.), Household Science ..... A 59
FAUST, Goethe's, translated by J. Austin ..... I 24
FAWCETT (Rt. Hon. Henry), Free Trade and Protection ..... B 103
—— — Political Economy ..... B 85
—— (Millicent G.), " " for Beginners .. B 10
FEARFUL Responsibility, by W. D. Howells ..... L 599
FEARN, Maggie, Pledged Eleven ..... L 1993
FEARON (D. R.), School Inspection ..... B 66
FEATS on the Fiords, by Harriet Martineau ..... L 2490
FEATHERED Arrow, by F. Gerstaëcker ..... L 2758
—— Tribes of the British Islands, by R. Mudie ..... A 536
FECHTER (C. A.), by K. Field ..... H 414
FEDERALIST, edited by H. B. Dawson ..... G 391
FELICIA, by M. Betham-Edwards, vol. 1 ..... L 437
—— " " " 2 ..... L 438
FELIX Holt, by George Eliot, vol. 1 ..... L 451
—— " " " 2 ..... L 452
—— Second copy ..... L 2192
FEMALE Life in Prison, by a Prison Matron ..... B 501
FEN Skating, by N. & A. Godwin ..... D 77
FENELON, by Lear ..... H 262
FENN (Geo. Manville), Clerk of Portwick, vol. 1 ..... L 468
—— — " " " 2 ..... L 469
—— — Nat. the Naturalist ..... M 173
—— — Second copy ..... M 373
—— — Parson O'Dumford, vol. 1 ..... L 466
—— — " " 2 ..... L 467
—— (John), Paston Letters ..... E 1031
FENTON'S Quest, by Miss Braddon, vol. 1 ..... L 179
—— " " " 2 ..... L 180
FERDINAND I. and Maximilian II., by Leopold Ranke ..... E 426
FERGUSON (James), Lectures on Electricity ..... D 348
—— (John), Ceylon in 1883 ..... F 319
FERMENTATION, by Schützenberger ..... A 86
FERMOY (Philip Roche), Memoir of T. Wolfe Tone ..... H 410
FERNLEY (John), Holy Catholic Church ..... C 220
FERNS, Their Homes and Ours, by J. Robinson ..... A 185
FERRAR (Nicholas), by John Ferrar and Dr. Jebb ..... H 463
FERRIER (Mary), Destiny ..... L 1833
—— — Second copy ..... L 2759
—— — Third copy ..... L 4120
—— — Inheritance ..... L 1861
—— — Second copy ..... L 3024
—— — Marriage ..... L 1832
FERRIS (George T.), Great Singers ..... H 274
—— — Second series ..... H 275
—— — Violinist and Pianist ..... H 277

FERROL Family, and other Tales of Domestic Life .....M 561
FESTUS, a Poem, by J. Bailey .....I 171
FEW Months in New Guinea, by O. C. Stone.....F 396
FICHTE, by Prof. Adamson.....H 98
FIELD (Bishop), Life of, by Rev. W. H. Tucker.....H 491
—— (George), Rudiments of the Painters' Art .....D 366
—— — and Davidson (E. A.), Grammar of Colouring. D 16
—— (Henry M.), Irish Confederates, Irish Rebellion.....G 136
—— of Ice, by Jules Verne.....M 101
—— (Kate), C. A. Fechter .....H 414
—— (Maunsell), Memories of Many Men.....H 518
—— Naturalist's Hand-book, by Rev. I. G. Wood .....A 239
FIELDS (James T.), Memoirs and Correspondence .....H 612
—— — Yesterdays with Authors .....H 474
—— — Underbrush .....E 1298
FIELDING (Henry), Life, by A. Dobson .....H 801
FIERY Circle, by J. S. Vaughan.....L 2139
—— Cross (The), by B. Hutton.....M 323
FIFTY Bab Ballads, by W. S. Gilbert.....I 120
—— Years in both Hemispheres, by V. Nolte.....F 549
FIFTEEN Years, a Picture from the Last Century, by Talvi ....L 4170
FIGHT with Fortune, by M. Collins, vol. 1.....L 289
—— — " " 2 .....L 290
FIGHTING the Air, by F. Marryat, vol. 1.....L 897
—— — " " 2.....L 898
—— and Hunting in South Africa, by Major-Genl. Bisset F 116
FIGUIER (Louis), Ocean World .....A 526
—— — Vegetable World .....A 542
FIN-BEC, Cupboard Papers.....E 330
FINDING of Dr. Livingstone, by H. M. Stanley .....F 547
FINLAY (Martha), Signing the Contract, and What it Cost .....L 2350
FIRST Ages of the Church, by J. J. Döllinger, vol. 1 .....C 119
—— — " " 2 .....C 120
—— Forms of Vegetation, by Rev H. Macmillan .....C 57
—— Impressions of England and its People, by H. Miller ...F 577
—— Planting of Christianity, etc., by Dr. A. Neander, vol. 1. E 827
—— — " " 2. E 828
—— Principles (Synthetic Philosophy), by H. Spencer.....B 164
—— Twenty Years of Australia, by J. Bonwick.....F 343
—— Two Stuarts, 1603–1660, by S. R. Gardiner .....G 216
—— Violin, by Jessie Fothergill, vol. 1 .....L 480
—— " " " 2 .....L 481
—— Voyage to Southern Seas, by W. H. G. Kingston.....M 231
FIRTH (Mrs. J. F.), Kind Hearts .....L 2315
—— — Second copy .....M 396
FISH Culture, by F. Francis .....D 118
FISHING Tourist, by Charles Hallock .....F 403
FISHER (Bishop), Life of, by A. M. Stuart.....H 315
—— (Walter), Californians .....F 320

FISHER Maiden, A Tale, by B. Jörnsen ..... L 1890
FISKE (John), Darwinism ..... A 57
—— — Unseen World ..... C 267
FITCH (J. G.), Lectures on Teaching ..... B 44
—— — Second Copy ..... B 284
FITZGERALD (Percy), Charles Townsend ..... H 442
—— — Life of George IV. ..... H 625
—— — Proverbs and Comediettas ..... I 71
—— — Recreations of a Literary Man, vol. 1 .. E 236
—— — " " 2 .. E 237
—— — " Second copy, vol. 1 .. H 639
—— — " " " 2 .. H 640
—— — Romance of the English Stage, vol. 1 .. E 734
—— — " " " 2 .. E 735
—— (Walter), Boston Machinist ..... D 200
FITZGIBBON (Mary), Trip to Manitoba ..... F 296
FITZPATRICK (Walter), The Great Condé, vol 1 ..... G 322
—— — " " 2 ..... G 323
FIVE Great Monarchies of the Ancient Eastern World, by G. Rawlinson, vol. 1 .. G 653
—— " " " " " 2 .. G 654
—— " " " " " 3 .. G 655
—— Old Friends, by Miss Thackeray ..... L 1328
—— Pound Note, an Autobiography, by Mrs. Webb ..... L 4293
—— Senses of Man, by Bernstein ..... A 87
—— Years in China, by F. E. Forbes ..... F 888
—— — Damascus, by Porter ..... F 671
—— Weeks in a Balloon, by Jules Verne ..... M 102
—— Second copy ..... M 190
FIXED Period, by Anthony Trollope ..... L 1406
FLACK (Captain), Hunter's Experience, Southern States ..... F 110
—— — Second copy ..... F 328
FLAGG (Wilson), Year with the Birds ..... A 606
FLAMMARION (Camille), Marvels of the Heavens ..... A 42
—— — Second copy ..... A 45
FLANDRIN (Hippolyte), Life of ..... H 382
FLAVEL (Rev. John), Fountain of Life ..... C 437
—— — Method of Grace ..... C 398
FLAXMAN (John), Lectures on Sculpture ..... D 284
FLEAY (I. G.), Shakespeare Manual ..... E 109
FLEETWOOD, by Wm. Godwin ..... L 1848
FLEMING (George), Travels on Horseback in Mantchu Tartary. F 244
—— (John), Temperature of the Seasons ..... A 584
—— (Sandford), England and Canada, Summer Tour between Old and New Westminster ..... F 965
—— — Second copy ..... F 966
FLEMISH and Dutch Painting, by J. W. Buxton ..... D 96
FLETCHER (Austin B.), Advanced Readings and Recitations ... E 175
—— (Rev. D.), George W. Gordon ..... H 284

FLETCHER (James), History of Poland, Earliest Period to Present Time....G 637
—— (Joseph), Life of Constantine the Great ....H 756
FLEUR-DE-LIS, by E. Carr ....G 420
FLIGHT of the Lapwing, by Henry Noel Shore ....F 429
—— to Mexico, by J. J. Aubertin....F 375
FLIP, by Bret Harte....L 580
FLITCH of Bacon, by Harrison Ainsworth....L 21
FLITTERS, Tatters, and the Counsellor, by May Laffan....L 715
—— Second copy....M 447
FLOATING City and the Blockade Runners, by Jules Verne...M 105
—— Second copy....M 193
—— Matter in the Air, by John Tyndall....A 203
FLOOD and Field, by W. H. Maxwell....L 4060
FLORAL Decorations for Dwelling Houses, by A. Hassard....D 233
—— Home, or First Years of Minnesota, by Bishop ....F 697
FLORENCE Godfrey's Faith, by Mrs. E. R. Pitman....L 2619
—— History of, by N. Machiavelli....E 792
—— of Worcester's Chronicle, translated by Thomas Forster....G 543
FLORIDA, Conquest of, by T. Irving....G 711
—— Its Scenery, Climate and History, by S. Lanier....F 111
—— Second copy....F 698
—— for Tourists, by G. M. Barbour....F 304
FLOTSAM and Jetsam, by T. G. Bowles ....E 238
FLOWER of Christian Chivalry, by Mrs. W. R. Lloyd....C 54
—— — the Family, by E. Prentiss....M 60
—— Fruit and Thorn Pieces, by J. P. F. Richter, vol. 1...L 1662
—— " " " " 2...L 1663
—— Second copy....E 848
—— and Weed, by Miss Braddon....L 198
—— (Mrs), Tom Allardyce....M 738
—— — Wyville Court....M 739
FLOWERS, by J. E. Taylor....A 181
—— of the Sky, by R. A. Procter....A 251
FLYING Dutchman, by F. A. Neale....L 2735
FOGGY Night at Offord, by Mrs. Henry Wood....L 1483
FOLK Lore of Ireland, by R. A. B....A 47
—— — of the North Country, by Wm. Henderson....A 375
—— Speech of Cumberland, by A. C. Gibson....E 316
FOLLOWING the Drum, by Mrs. Viélé ....F 690
FONTAINE (Rev. E.), How the World was Peopled ....A 577
—— (Rev. James), Huguenot Family....H 404
FONBLANQUE (Albany De), How we are Governed ....D 240
—— (E. B. De), Niphon and Pe-che-li....F 444
FOOD and Feeding, by Sir H. Thompson....D 242
—— for the Invalid, by J. Fothergill....B 221
FOODS, by Edward Smith....A 69
FOOL of Quality, by Henry Brooks ....L 1934

FOOL'S Errand (A), by A. W. Tourgee ..... L 2372
FOOT-PRINTS of the Creator, by H. Miller ..... A 546
—— Famous Men, by J. G. Edgar..... M 176
FOOTSTEPS of our Forefathers, by J. G. Miall..... C 492
FOR and Against Darwinism, by James Maclaren..... A 172
—— a Dream's Sake, by Mrs. A. H. Martin..... M 398
FORBES (Archibald), War between France and Germany, vol. 1.. G 7
—— — " " " 2.. G 8
—— — Correspondence, 1877, vol. 1..... G 9
—— — " " 2..... G 10
—— — " " 3..... G 11
—— (Alexander), Chinese Gordon..... H 796
—— — Second copy..... H 797
—— — Glimpses through Cannon Smoke..... E 129
—— — Soldiering and Scribbling..... E 1352
—— — Second copy ..... E 13
—— (A. Gruar), Empires and Cities of Asia..... F 213
—— (F. E.), Five Years in China ..... F 888
—— (George), Transit of Venus..... A 213
—— (James D.), Theory of Glaciers ..... A 598
—— (S. Russell), Rambles in Rome..... F 253
FORBIDDEN Land—Voyages to the Corea, by Oppert..... F 617
FOR Cash Only, by James Payn, vol. 1..... L 1153
—— " " " 2..... L 1154
FORCE (M. F.), Fort Henry to Corinth..... G 484
—— and Nature, by Charles F. Winslow..... A 602
FOREGONE Conclusion, by W. D. Howells ..... L 2355
—— Second copy ..... L 593
FOREIGN Classics for English Readers, Calderon, by Hasell.... E 258
—— — " Cervantes, by Oliphant. E 261
—— " Corneille and Racine, by Trollope..... E 262
—— — " Dante, by Oliphant.... E 250
—— " La Fontaine, by Collins. E 264
—— " Goéthe, by Hayward .. E 254
—— — " Molière, by Oliphant .. E 255
—— — " Montaigne, by Collins.. E 256
—— — " Pascal, by Tulloch..... E 252
—— — " Petrarch, by Reeve.... E 253
—— — " Rabelais, by Besant. . . E 257
—— — " Rousseau, by Graham. E 266
—— — " Saint Simon, by Collins. E 259
—— — " Schiller, by Sime ..... E 260
—— — " Madame de Sevigné, by Thackeray ..... E 263
—— — " Tasso, by Hassell ..... E 265
—— — " Voltaire, by Hamley .. E 251
—— Countries and British Colonies, Australia, by Fitzgerald F 68
—— — " Austria-Hungary, Kay. F 79

FOREIGN Countries and British Colonies, Denmark and Iceland, by Otté ..... F 70
— — " Egypt, by Poole ..... F 74
— — " France, by Roberts .. F 76
— — " Germany, by Gould.... F 77
— — " Greece, by Sergeant .. F 75
— — " Japan, by Mossman .. F 73
— — " Peru, by Markham .. F 72
— — " Russia, by Morfell.... F 78
— — " Spain, by Webster .... F 67
— — " Sweden and Norway, by Woods ..... F 69
— — " West Indies, by Eden. F 71
— — Life and Manners, Episodes of ..... M 249
— Parts, by H. James, jr ..... F 61
— Relations, by Spencer Walpole ..... B 114
— Reminiscences, by Lord Holland ..... H 738
— Work and English Wages, by T. Brassey ..... B 273
FORENSIC Anecdotes, by J. Larwood ..... E 324
FOREST Days, a Romance of Old Times, by G. P. R. James .. L 2546
— Second copy ..... L 4038
— and the Field, by Old Shekarry ..... F 678
— House, and Catherine's Lovers, by MM. Erckmann-Chatrain ..... M 568
— Jungle and the Prairie, by. W. Davenport Adams.... M 726
— Life in Ceylon, by W. Knighton, vol. 1 ..... F 826
— " " " 2 ..... F 827
— — and Trees, by J. S. Springer ..... D 271
— Sketches and Deer-Stalking in the Highlands ..... F 420
FORESTALLED, by M. Betham-Edwards ..... L 439
FOR Ever and Ever, by F. Marryat, vol. 1 ..... L 880
— — " " 2 ..... L 881
FORGERY (The), by G. P. R. James ..... L 4029
FORGIVENESS of Sin, by J. Owen ..... C 395
FORGET-Me-Not, by Julia Kavanagh, vol. 1 ..... L 2557
— — " " 2 ..... L 2558
FORLORN Hope, by Edmund Yates, vol. 1 ..... L 1507
— — " " 2 ..... L 1508
FOR Love and Life, by Mrs. Oliphant, vol. 1 ..... L 1059
— — " " 2 ..... L 1060
FORMATION of Vegetable Mould, by Charles Darwin ..... A 610
FORMBY (Rev. Henry), Visit to the East ..... F 565
FORMS of Water, by Tyndall ..... A 67
FORREST (Edwin), by L. Barrett ..... H 416
FORRESTER (Mrs.), I have Lived and Loved, vol. 1 ..... L 478
— — " " " 2 ..... L 479
— — June, vol. 1 ..... L 470
— — " " 2 ..... L 471
— — My Hero ..... L 4272

FORRESTER (Mrs.), My Lord and My Lady, vol. 1 ..... L 476
—— — " " " 2 ..... L 477
—— — Roy and Viola, vol. 1 ..... L 474
—— — " " " 2 ..... L 475
—— — Viva, vol. 1 ..... L 472
—— — " " 2 ..... L 473
—— (Thomas), Rambles in Norway ..... E 415
FOR Richer and Poorer, by Miss Parr (Holm Lee), vol. 1 ..... L 1093
—— — " " 2 ..... L 1094
FORS Clavigera, by Jno. Ruskin ..... E 439
FORSTER (John), Arrest of the Five Members ..... G 170
—— — Charles Churchill ..... E 427
—— — Daniel DeFoe ..... E 427
—— — Sir John Eliot, a Biography, vol. 1 ..... H 327
—— — " " 2 ..... H 328
—— — Grand Remonstrance ..... G 171
—— — Life of Charles Dickens, vol. 1 ..... H 76
—— — " " 2 ..... H 77
—— — Second Copy, vol. 1 ..... H 892
—— — " " 2 ..... H 893
—— — " " 3 ..... H 894
—— — Third copy vol. 1 ..... H 15
—— — " " 2 ..... H 16
—— — " " 3 ..... H 17
—— — " " 4 ..... H 18
—— — " " 5 ..... H 19
—— — " " 6 ..... H 20
—— — Life of Oliver Goldsmith, vol. 1 ..... H 21
—— — " " 2 ..... H 22
—— — Walter Savage Landor, vol. 1 ..... H 245
—— — " " 2 ..... H 246
—— — Second copy ..... H 875
FORSYTH (William), Essays, Critical and Narrative ..... E 271
—— — History of Trial by Jury ..... B 329
—— — Novels and Novelists ..... E 610
—— — Treatise on Culture and Management of Trees ..... A 511
FORT Henry to Corinth, by M. F. Force ..... G 484
FORTY Days after the Resurrection, by Rev. Wm. Hanna ..... C 31
"FORTY-FIVE" (The), by Lord Mahon ..... G 494
FORTY-FIVE Guardsmen, by Alexandre Dumas ..... L 2665
—— Years' Recollections, by T. Frost ..... H 74
FORTUNES of Glencoe, by Chas. Lever, vol. 1 ..... L 753
—— — " " 2 ..... L 754
—— Second copy ..... L 2220
—— of Nigel, by Sir Walter Scott, vol. 1 ..... L 2169
—— — " " 2 ..... L 2170
Foss (Edward), Judges of England, with Sketches of their Lives, vol. 1 ..... H 778
—— — " " 2 ..... H 779

Foss (Edward), Judges of England, with Sketches of their Lives, vol. 3 ..... H 780
—— — " " 4 ..... H 781
Fossil Men, by Principal Dawson ..... A 164
—— Second copy ..... A 578
Fossils of the British Museum, by G. W. Mantell ..... A 382
Foster (B. F.), Double Entry Elucidated ..... B 477
—— (David), Scientific Angler ..... D 250
—— (M.), Physiology ..... A 618
—— (John), Biographical Essays ..... H 747
—— — Critical Essays, vol. 1 ..... E 684
—— — " " 2 ..... E 685
—— Essays on Decision of Character ..... E 686
—— — " Miscellaneous ..... E 1371
—— — " on Popular Ignorance ..... E 687
—— — Lectures at Broadmead Chapel, vol. 1 ..... E 682
—— — " " " 2 ..... E 683
—— — Life and Correspondence, vol. 1 ..... E 680
—— — " " 2 ..... E 681
—— — Literary Remains of ..... C 331
Fosteriana, Thoughts, Reflections and Criticisms of John Foster ..... E 688
Fothergill (Jessie), First Violin, vol. 1 ..... L 480
—— — " " 2 ..... L 481
—— — Kith and Kin, vol. 1 ..... L 485
—— — " " 2 ..... L 486
—— — Made or Marred ..... L 484
—— — Probation, vol. 1 ..... L 482
—— — " " 2 ..... L 483
—— — Second copy ..... L 4287
—— (J. Milner), and Wood (H. C.), Food for the Invalid. B 221
—— — Maintenance of Health ..... E 169
Foundations, by Gaudard ..... A 287
Found Dead, by J. Payn ..... L 1116
Fountain of Life, by Rev. J. Flavel ..... C 437
Fouque (De la Motte), Minstrel Love ..... M 208
—— — Second copy ..... L 4213
—— — Romantic Fiction ..... L 1675
—— — Thiodolf, the Icelander ..... L 2582
—— — Undine ..... L 1611
—— — Wild Love ..... M 252
Four Georges, by W. M. Thackeray ..... E 30
—— Second copy ..... E 103
—— Gospels, by Carl Wieseler, translated by Rev. E. Venables. C 308
—— Months in Algeria, by Rev. J. W. Blakesley ..... F 873
—— Sisters, by Frederika Bremer ..... L 2773
—— Years of Irish History, by Sir Chas. Duffy ..... G 210
Fourfold Sovereignty of God, by Cardinal Manning ..... C 122
Fourteen Weeks in Astronomy, by J. D. Steeles ..... A 130

780 FOWNES (George), Elementary Chemistry.....B 398
781 —— — Rudimentary Chemistry.....B 321
164 FOWLE (J. W.), the Poor Law.....B 116
578 FOWLER (Prof. O. S.), Physiological Science.....A 518
382 —— (Thomas), Francis Bacon.....H 79
477 —— — Shaftesbury and Hutchinson.....H 78
250 FOX (Bitha), Studies of Christian Character.....E 1289
618 —— (Caroline), Memoirs of Old Friends, vol. 1.....H 23
747 —— — " " " 2.....H 24
684 —— (Chas. James), Early History of, by Geo. O. Trevelyan. H 201
685 —— — Life of, by Lord John Russell, vol. 1....H 248
686 —— — " " " " 2....H 249
1371 —— (Edward), Pleasure Paths of Travel.....F 775
687 FRA Angelico (*Great Artist Series*), by C. M. Phillimore.....H 111
682 FRAGMENTS of Science, by J. Tyndall.....B 408
683 FRAMLEY Parsonage, by Anthony Trollope, vol. 1.....L 1344
680 —— " " " " 2.....L 1345
681 —— Second copy.....L 1729
331 FRANCIS of Assisi, by Mrs. Oliphant.....H 204
—— the First, by Cochrane, vol. 1.....G 147
—— " " " 2.....G 148
688 —— (Francis), Fish Culture.....D 118
480 —— (G.), Electrical Experiments.....D 409
481 —— (G. H.), Orators of the Age.....H 461
485 —— (John), Annals and Anecdotes of Life Assurance.....B 102
486 —— — Stock Exchange.....B 476
484 FRANCE, by M. Roberts.....F 76
482 —— in 1829-30, by Lady Morgan, vol. 1.....F 848
483 —— — " " 2.....F 849
4287 —— and England in North America, by Parkman.....G 679
221 —— History of, by E. De Bonnechose.....G 724
169 —— " by E. E. Croke, vol. 1.....G 267
287 —— " " " 2.....G 268
1116 —— " by E. Crowe, vol. 1.....G 729
437 —— " " " 2.....G 730
208 —— " " " 3.....G 731
4213 —— " by E. Marshall.....G 460
1675 —— " under the Bourbons, 1589-1830, by C. D. Yonge, vol. 1....G 780
2582 —— " " " " 2.....G 781
1611 —— " " " " 3....G 782
252 —— " " " " 4.....G 783
30 —— under Louis Philippe, by L. Blanc, vol. 1.....G 293
103 —— " " " 2.....G 294
308 —— and Her Martyrs and Reformers.....C 447
873 —— and Her Religious History.....C 538
2773 —— before the Revolution, by L. F. Bungener, vol. 1 ..G 618
210 —— " " " " 2 ..G 619
122 FRANCHERE (Gabriel), Voyage to the N. W. Coast of America. F 689
130

FRANK Fairlegh, by F. E. Smedley, vol. 1.....L 1668
—— " " " 2.....L 1669
—— Hilton, by James Grant.....L 3036
—— Mildmay, by Capt. Marryat .....L 2641
—— Oldfield, or Lost and Found, by Rev. T. P. Wilson...M 377
—— Second copy.....M 707
—— Redcliffe, by Achilles Daunt.....M 651
—— Wildman's Adventures, by F. Gerstaecker .....M 709
FRANKENSTEIN, Ghost-Seer, by E. Huntley, vol. 1 .....L 1826
—— " " " 2 .....L 1827
FRANKLIN (Benjamin), Life of, by J. Bigelow, vol. 1.....H 453
—— — " " " 2.....H 454
—— — " " " 3.....H 455
—— (Sir John), by A. H. Beesley .....H 89
—— " Second copy .....H 313
—— " and the Arctic Expedition, by Simmonds. F 694
FRASER, (A. C.), Berkeley.....H 100
—— (J. Bailie), Mesopotamia and Assyria .....F 591
—— (Rev. Donald), Thomas Chalmers.....H 184
—— (Douglas), Practical Boat Sailing .....D 197
—— (Hugh), Handy Book of the Coniferæ.....A 21
FRASER'S Magazine, " vol. 1.....K 1917
—— — " " 2.....K 1918
—— — " " 3.....K 1919
—— — 1871-1882, " 4.....K 1920
—— — " " 5.....K 1921
—— — " " 6.....K 1922
—— — " " 7.....K 1923
—— — " " 8.....K 1924
—— — " " 9.....K 1925
—— — " " 10.....K 1926
—— — " " 11.....K 1927
—— — " " 12.....K 1928
—— — " " 13.....K 1929
—— — " " 14.....K 1930
—— — " " 15.....K 1931
—— — " " 16.....K 1932
—— — " " 17.....K 1933
—— — " " 18.....K 1934
—— — " " 19.....K 1935
—— — " " 20.....K 1936
—— — " " 21.....K 1937
—— — " " 22.....K 1938
—— — " " 23.....K 1939
—— — " " 24.....K 1940
—— — " " 25.....K 1941
—— — " " 26.....K 1942
FRASERIAN Papers, by Wm. Maginn, LL.D.....E 478
FRAU Frohmann, by Anthony Trollope.....L 1410

FREAKS of Fashion ..... D 408
—— on The Fells, by R. M. Ballantyne ..... M 697
—— and Marvels of Plant Life, by M. C. Cooke ..... A 177
—— Second copy ..... A 205
FREDERICA and Her Guardians ..... M 415
FREDERICK the Great, by F. W. Longman ..... G 212
—— — by Lord Macaulay ..... E 431
—— (Mrs.), Hints to Housewives ..... D 440
FRED. Markham in Russia, by W. H. G. Kingston ..... M 338
FREE Lance, by Chas. J. Dumphie ..... L 2053
"FREE LANCE" Horses and Road ..... D 277
—— Russia, by W. H. Dixon, vol. 1 ..... F 20
—— " " " 2 ..... F 21
—— Thought, (History of). by A. S. Farrar ..... C 286
—— Trade Movement in England, by Mongredien ..... E 281
—— — and Protection, by Hon. H. Fawcett ..... B 103
—— — Speeches of the Hon. Chas. P. Villiers ..... B 527
FREEDOM in Science and Teaching, by E. Haeckel ..... B 328
—— and War, by Henry Ward Beecher ..... B 403
FREEMAN (Edward A.) History and Conquest of the Saracens .. G 125
—— — Subject and Neighbour Lands of Venice, F 932
FREER (Martha W.), Life of Jeanne D'Albret ..... H 168
FREILIGRATH (Ferdinand), Poems ..... I 23
FREMONT (Col. J. C.), Exploring Expedition to the Rocky Mountains ..... F 819
FRENCH Dramatists, 19th Century, by J. B. Matthews ..... I 132
—— and German Socialism, by R. T. Ely ..... B 18
—— German, Spanish, Latin and Italian Languages, without a Master, by A. H. Monteith ..... E 1477
—— Home Life, from Blackwood's Magazine ..... E 1265
—— Humorists, by Besant ..... H 1000
—— Literature, by C. Bridge ..... E 106
—— Men of Letters, by M. Mauris ..... H 279
—— Second copy ..... H 711
—— Pictures in English Chalk, by E. C. G. Murray 1st series, vol. 1 .... L 1010
—— " " " " 2 .... L 1011
—— " " 2nd " vol. 1 .... L 1012
—— " " " " 2 .... L 1013
—— Second copy ..... L 4195
—— Poets and Novelists, by H. James, jr ..... E 75
—— Protestant Refugees, History of, by C. M. Weiss, vol. 1, G 163
—— — " " " 2, G 164
—— — Revolution, " " vol. 1, G 692
—— — " " " " 2, G 693
—— (R. V.), History of Toasting ..... D 287
—— Revolution, by T. Carlyle, vol. 1 ..... G 422
—— — " " 2 ..... G 423
—— — " " 3 ..... G 424

FRENCH Revolution, 1789–95, by B. M. Gardiner ..... G 218
—— — 1848, by A. de Lamartine ..... E 778
—— — by J. Michelet ..... E 801
—— — by F. A. Mignet ..... E 802
—— — History of, by T. W. Redhead, vol. 1 .... G 736
—— — " " " 2 .... G 737
—— — " " " 3 .... G 738
—— — by H. A. Taine, vol. 1 ..... G 364
—— — " " 2 ..... G 365
—— Revolutionary Epoch, by H. Van Laun, vol. 1 ..... G 204
—— — " " 2 ..... G 205
—— Women of Letters, by Miss Kavanagh ..... H 33
FRERE (Catharine F.), Old Deccan Days ..... L 1883
FRESHFIELD (Douglas W.), Italian Alps ..... F 150
FRICTION of Air in Mines, by Atkinson ..... A 267
FRIEND (The), Series of Essays on Morals, Politics, and Religion, by S. T. Coleridge ..... E 656
FRIENDS in Council, by Sir A. Helps, vol. 1 ..... E 18
—— — " " 2 ..... E 19
—— — Second copy, 1st series, vol. 1 ..... E 358
—— — " " " 2 ..... E 359
—— — Second series " 1 ..... E 360
—— — " " 2 ..... E 361
FRIENDLY Hands and Kindly Words ..... M 584
FROBISHER (Sir Martin), by Rev. F. Jones ..... H 470
FROLIC, by William Hogarth ..... F 469
FROM Cadet to Colonel, by Sir T. Seaton ..... M 705
—— Earth to Moon, by Jules Verne ..... M 107
—— — Second copy ..... M 186
—— Exile, by James Payn, vol. 1 ..... L 1149
—— — " " 2 ..... L 1150
—— Generation to Generation, by Lady Augusta Noel ..... L 1026
—— an Island, by Miss Thackeray ..... L 1332
—— Jest to Earnest, by Rev. E. P. Roe ..... M 59
—— — " Second copy ..... M 177
—— — " Third " ..... L 2081
—— Kant to Hegel, by Seth Andrew ..... C 235
—— Mayfair to Marathon ..... L 4169
—— Sword to Share, by Capt. H. W. Nicholson ..... F 366
—— the Wings, by Mrs. B. H. Buxton, vol. 1 ..... L 266
—— — " " 2 ..... L 267
FRONTENAC, New France under Louis XIV., by F. Parkman .. G 181
FROST (H. F.), Schubert ..... H 137
—— (John), Ancient History of the World ..... G 740
—— — History of the United States ..... G 430
—— — Pictorial History of America ..... G 207
—— (Thomas), Forty Years' Recollections ..... H 74
—— — In Kent with Charles Dickens ..... F 372
—— — Secret Societies, vol. 1 ..... G 400
—— — " " " 2 ..... G 401

FROSTY Caucasus, by F. C. Grove.....F 180
FROTHINGHAM (Octavius B.), George Ripley.....H 294
—— — Religion of Humanity.....C 259
—— — Gerret Smith.....H 450
—— — Transcendentalism.....B 154
FROUDE (James Anthony), Cæsar.....H 436
—— — Second copy.....G 663
—— — Jane Welsh Carlyle.....H 394
—— — Thomas Carlyle.....H 339
—— — English in Ireland, vol. 1.....G 687
—— — " " " 2.....G 688
—— — " " " 3.....G 689
—— — History of England, vol. 1.....G 379
—— — " " " 2.....G 380
—— — " " " 3.....G 381
—— — " " " 4.....G 382
—— — " " " 5.....G 383
—— — " " " 6.....G 384
—— — " " " 7.....G 385
—— — " " " 8.....G 386
—— — " " " 9.....G 387
—— — " " " 10.....G 388
—— — " " " 11.....G 389
—— — " " " 12.....G 390
—— — Short Studies on Great Subjects...E 1397
—— — Life and Times of Thomas Becket..H 698
FROZEN Asia, by C. H. Eden.....F 318
—— Deeps, by Wilkie Collins.....L 318
FRUIT between the Leaves, by And. Wynter.....E 239
—— Culture under Glass, by D. Thompson.....D 269
FUEL, by D. K. Clark.....D 19
—— by Wormald.....A 262
FULHAM Lawn, by Miss Thackeray.....L 1331
FULLER (Andrew), by A. G. Fuller.....H 180
—— (Horace W.), Impostors and Adventurers.....E 220
—— (Margaret), Literature and Art.....E 1262
—— (Rev. R.), and England (Rev. J.), Roman Chancery..C 427
—— (Thomas), by H. Rogers.....E 426
—— — Church History of Britain, vol. 1.....C 216
—— — " " " 2.....C 217
—— — " " " 3.....C 218
—— — Pisgah Sight of Palestine.....C 201
—— (T. E.), Life of Andrew Fuller.....C 332
FULLERTON (Lady Georgiana), Constance Sherwood, vol. 1....L 494
—— — " " 2....L 495
—— — Countess de Bonneval.....L 502
—— — Second copy.....H 68
—— — Ellen Middleton.....L 487

FULLERTON (Lady Georgiana), Grantley Manor, vol. 1.....L 488
—— — " " 2.....L 489
—— — Lady Bird, vol. 1.....L 490
—— — " " 2.....L 491
—— — Laurentia.....L 1612
—— — Life of Madeleine Barat.....H 325
—— — — Mother Duchesne.....H 568
—— — Louisa de Carvajal.....H 25
—— — Lilies of the Valley.....L 501
—— — Mère Marie de la Providence...H 471
—— — Miraculous Medal.....H 457
—— — Mrs. Gerald's Niece, vol. 1....L 498
—— — " " 2....L 499
—— — Notary's Daughter.....L 500
—— — Rose Leblanc.....L 503
—— — Second copy.....L 2599
—— — Seven Stories.....L 504
—— — St. Frances of Rome.....H 680
—— — Stormy Life, vol. 1.....L 496
—— — " " 2.....L 497
—— — Too Strange to be True, vol. 1..L 492
—— — " " " 2..L 493
—— — A Will and a Way, vol. 1.....L 505
—— — " " 2.....L 506
FULTON (John), Manual of Physiology.....A 547
FUN, Ancient and Modern, by Dr. M. Davies, vol. 1.....E 215
—— — " " 2.....E 216
FUNGI, their Nature, Influences, etc., by M. Cooke.....A 80
FUR Country, by Jules Verne, part 1.....M 108
—— — " " 2.....M 109
—— — Second copy.....M 184
FURNIVALL (F. J.), Le Morte Arthur.....E 79
FUTURE Civil Policy of America, by J. W. Draper.....B 469
—— of Islam, by W. G. Blunt.....G 335
FYFE (J. Hamilton), Invention and Discovery.....D 330
GABLED House (The), or Self-Sacrifice.....M 573
GABRIEL, by S. Kohn.....L 1635
—— Conroy, by Bret Harte, vol. 1.....L 572
—— " " " 2.....L 573
GAGE (William L.), Life of Mendelssohn.....H 351
GAIN of a Loss, vol. 1.....L 716
—— " " 2.....L 717
GAINSBOROUGH (*Great Artists*), by G. M. Brock-Arnold.....H 115
GAIRDNER (James), England, Early Chronicles of Europe....G 465
—— — Life and Reign of Richard III.....H 334
—— — and Spedding (James), Studies in English History.....G 579
GALATEA, by Cervantes, translated by G. W. J. Gyll.....E 648

488 GALLATIN (Albert), by J. A. Stevens ..... H 509
489 GALLERY of Nature, by Rev. T. Milner ..... A 517
490 GALLWAY, Father, Lectures on Ritualism, vol. 1 ..... C 41
491 —— — " " 2 ..... C 42
612 GALT (John), Annals of the Parish ..... L 1688
325 —— The Entail ..... L 1691
568 —— Lawrie Todd, vol. 1 ..... L 1939
25 —— — " 2 ..... L 1940
501 —— — " 3 ..... L 1941
471 —— Provost ..... L 1689
457 —— Sir Andrew Wylie ..... L 1690
498 GALTON (Francis), Hereditary Genius ..... A 513
499 GAMES of Chess, by P. Morphy ..... A 365
500 —— — Second copy ..... D 376
503 —— Gaming and Gamester Law, by F. Brandt ..... D 94
2599 GAMMER Grethel, by Grimm ..... E 973
504 GANGOOLY (Joguth C.), Life and Religion of the Hindoos .... H 913
680 GARDEN (Bulb), by Samuel Wood ..... D 272
496 —— Woods and Fields ..... E 966
497 GARDENS of the Sun, by T. W. Burbidge ..... F 282
492 GARDENING, Good, by Samuel Wood ..... D 266
493 GARDENER'S Companion, by P. Neill ..... D 363
505 GARDINER (Bertha M.), French Revolution, 1789-95 ..... G 218
506 —— (Samuel R.), First Two Stuarts, 1603-1660 ..... G 216
547 —— — History of England, 1603-25, vol. 1 .. G 788
215 —— — " " " 2 .. G 789
216 —— — " " " 3 .. G 790
80 —— — " " " 4 .. G 791
108 —— — " " " 5 .. G 792
109 —— — " " " 6 .. G 793
184 —— — " " " 7 .. G 794
79 —— — " " " 8 .. G 795
469 —— — " " " 9 .. G 796
335 —— — " " " 10 .. G 797
330 —— — Thirty Years' War, 1618-1648 ..... G 224
573 GARDNER (E. C.), Illustrated Homes ..... D 210
1635 —— (F. B.), Everybody's Paint Book ..... D 446
572 GARIBALDI at Home, by Sir Chas. R. McGregor ..... H 1010
573 GARLAND for the Year, by Jno. Timbs ..... E 378
351 GARRETT (Edward), Crooked Places ..... L 4253
716 —— — Gold and Dross ..... L 2340
717 —— — House by the Works ..... L 4124
115 —— (Rhoda and Agnes), House Decoration ..... D 63
465 GARRISON (Wm. L.), Life and Writings of Joseph Mazzini .... H 953
334 GARSTANGS of Garstang Grange, by Adolphus T. Trollope, vol. 1. L 141
—— " " " " 2. L 1412
579 GARVEY (Michael A.), Silent Revolution ..... B 419
648 GAS CONSUMER'S Guide ..... D 316
GASES Met With in Coal Mine ..... A 266

GASKELL (Mrs.), Crawford ..... L 519
—— — Cousin Phillis and Other Tales ..... L 520
—— — Dark Night's Work ..... L 515
—— — Life of Charlotte Brontë, vol. 1 ..... H 26
—— — " " " 2 ..... H 27
—— — Second copy ..... H 92
—— — Lois the Witch ..... L 512
—— — Lizzie Leigh ..... L 511
—— — Second copy ..... M 441
—— — Mary Barton ..... L 1723
—— — Second copy ..... L 507
—— — North and South ..... L 510
—— — Second copy ..... L 1722
—— — Ruth, vol. 1 ..... L 508
—— — " " 2 ..... L 509
—— — Second copy ..... L 1726
—— — Sylvia's Lovers, vol. 1 ..... L 513
—— — " " " 2 ..... L 514
—— — Second copy ..... L 1725
—— — Wives and Daughters, vol. 1 ..... L 516
—— — " " " 2 ..... L 517
—— — " " " 3 ..... L 518
—— — Second copy ..... L 1724
GASPAR the Gaucho, by Capt. Mayne Reid ..... M 656
GASPEY (W.), Tallis' Illustrated London, vol. 1 ..... F 321
—— — " " " 2 ..... F 322
—— — " " " 3 ..... F 323
—— — " " " 4 ..... F 324
GASTRONOMY as a Fine Art, by Brillat-Savarin ..... E 342
GAUSSEN (Professor L.), World's Birth-Day ..... M 586
GAUTIER (Théophile), Constantinople ..... F 753
—— — Wanderings in Spain ..... F 779
GAVROCHE the Gamin of Paris, by M. C. Pyle ..... M 609
GAY (John), Poetical Works, with Life by Dr. Johnson, vol. 1 .. L 187
—— — " " " " " 2 .. L 188
—— Science (The), by E. S. Dallas, vol. 1 ..... B 297
—— — " " 2 ..... B 298
GEDDIE (John), Beyond the Himalayas ..... M 179
—— — Second copy ..... M 711
—— — Lake Regions of Central Africa ..... M 428
—— — Second copy ..... F 942
—— — Life of, by Rev. George Patterson ..... H 1051
—— — Russian Empire ..... G 356
GEE (George E.) Hall Marking of Jewellery ..... D 11
—— — Goldsmith's Handbook ..... D 17
—— — Silversmith's " ..... D 12
GEIKIE (Archibald), Geological Sketches ..... A 236
—— — Life of Sir Roderick Murchison, vol. 1 .. H 446
—— — " " " 2 .. H 447

GEIKIE (Rev. Cunningham), English Reformation .....G 166
—— — Second copy .....C 396
—— — Entering on Life .....E 233
GELDART (E. M.), Grammar of Modern Greek .....E 122
GELLIE (Mrs), New Girl.....M 397
—— — Stephen the Schoolmaster .....M 386
—— — Second copy .....M 614
GEMINI; A Tale .....L 4139
GEMS, by A. Castellani.....D 207
—— or Semi-Precious Stones, by C. W. King.....E 933
GENERAL Register, 1827, and Memoir of Hon. George Canning E 1096
—— View of Positivism, by A. Comte.....B 126
GENESIS of Earth and Man, by R. S. Poole .....A 186
—— Species, by St. George Mivart .....A 51
GENOA, by J. T. Bent .....G 499
GENTIANELLA, a Novel, by Mrs. Randolph.....L 2377
GENTLE Life Series: About in the World, Friswell .....E 95
—— — English Writers .....E 93
—— — Essays, by Montaigne.....E 90
—— — Gentle Life, by Friswell.....E 87
—— — Second Series .....E 88
—— — Half Length Portraits, by Craig .....E 89
—— — Like unto Christ .....E 92
—— — Man's Thoughts .....E 91
—— — Silent Hour .....E 94
GENTLEMAN of the Old School, by G. P. R. James .....L 2709
GEOFFREY Hamlyn, by H. Kingsley, vol. 1 .....L 706
—— — " " 2 .....L 707
GEOGRAPHY of Greece, by Rev. Henry F. Tozer .....F 87
—— and History of British America, J. G. Hodgins...F 573
GEOGRAPHICAL Surveying, by Carpenter.....A 290
GEOLOGICAL Cosmogony, by A. Layman.....A 429
—— Excursions Round the Isle of Wight, by G. A. Mantell.....A 381
—— Observer (The), by Sir H. De La Beche .....A 508
—— Sketches, by A. Geikie.....A 236
—— " by L. Agassiz, 1st series .....A 25
—— " " 2nd " .....A 26
—— Terms, by D. Page.....A 34
GEOLOGY of the Bass Rock, by H. Miller.....A 573
—— by Rev. Wm. Buckland, 2 vols. in one.....A 343
—— for General Readers, by D. Page .....A 167
—— and Mineralogy, by Rev. Wm. Buckland, vol. 1....A 600
—— — " " 2....A 601
—— — by J. Trimmer .....A 591
GEORGE Bailey, a Tale of Mercantile Life, by Olaboy .....M 445
—— Canterbury's Will, by Mrs. Henry Wood, vol. 1.....L 1477
—— — " " 2.....L 1478
—— Gerth of Fen Court, by Mrs. Riddell, vol. 1.....L 1201
—— — " " 2.....L 1202

GEORGE (Henry), Progress and Poverty .....B 125
—— — Social Problems.....B 288
—— IV., Life of, by Percy Fitzgerald.....H 625
GEORGIA Scenes.....F 534
GERALDINE Hawthorne, by Author of Miss Molly.....L 994
GERMAN Evenings, by Lowdell.....L 1912
—— Flemish, and Dutch Painters, by H. J. W. Buxton..D 96
—— Life and Literature, by A. H. Japp.....E 523
—— Literature, by Bayard Taylor .....E 532
—— — Historical, Biographical, and Critical....E 1247
—— National Cookery for English Kitchens .....D 111
—— Novelists, by Thos. Roscoe.....E 896
—— Political Leaders, by Herbert Tuttle.....H 193
—— Second copy.....H 745
—— Songs, by H. W. Dulcken .....I 102
—— Universities by J. M. Hart.....B 108
GERMANY, by S. Baring-Gould.....F 77
—— England, and Scotland, by J. H. M. D'Aubigné....F 513
—— — Second copy.....F 554
—— History of, by F. Kohlrausch.....G 743
—— — " W. Menzel, vol.1.....E 798
—— — " " 2.....E 799
—— — " " 3.....E 800
GERSTAECKER (Frederick), Each for Himself .....L 4051
—— — Feathered Arrow .....L 2758
—— — Frank Wildman's Adventures.....M 709
—— — Two Convicts.....L 2757
—— — Wife to Order.....L 4050
—— — Young Gold Digger.....M 131
GESTA Romanorum, Translated by Rev. Chas. Swan .....G 544
—— Second copy .....L 1990
—— Third copy .....M 266
GETTING on in the World, by Wm. Mathews .....B 423
GHIBERTI and Donatello, (*Great Artists*), by Leader Scott.....H 107
GHOST of Charlotte Cray, by F. Marryat.....L 1648
GIANT Cities of Bashan, by Rev. T. L. Porter.....C 275
Giant's Robe, by F. Anstey.....L 2776
—— — Second copy .....L 2777
GIBBON (Edward), Decline and Fall of Roman Empire, vol. 1. G 58
—— — " " " 2. G 59
—— " " " 3. G 60
—— — " " " 4. G 61
—— — " Second copy, vol. 1. E 689
—— — " " " 2. E 690
—— — " " " 3. E 691
—— — " " " 4. E 692
—— — " " " 5. E 693
—— — " " " 6. E 694
—— — " " " 7. E 695

GIBBON (Edward), History of the Saracens	G	50
—— — Life, by J. C. Morrison	H	817
GIBBONS (Phœbe Earle), Pennsylvania Dutch	E	218
—— — Second copy	E	226
GIBBS (Archibald R.), British Honduras	F	128
GIBERNE (Agnes), Curate's Home	L	521
GIBRALTAR and its Sieges	M	729
GIBSON (Alexander C.), Folk Speech of Cumberland	E	316
—— (Rev. William), Year of Grace, History of the Revival in Ireland	C	474
GIBSON'S Treatise on Land Surveying	D	344
GIDEON'S Rock, by Katharine Saunders	L	1236
—— — Second copy	L	2469
GIFT Book for Young Men, by Dr. Alcott	B	438
GIFTS of the Child Christ, by George Macdonald	L	823
GILBART (J. W.), Banking, vol. 1	B	277
—— — " " 2	B	278
—— — Logic of Banking	B	62
—— — Principles and Practice of Banking	B	369
GILBERT Gurney, by Theodore Hook	L	1822
—— (William), Doctor Austin's Guests	L	2294
—— — Shirley Hall Asylum	L	4155
—— — Wizard of the Mountain, vol. 1	L	2443
—— — " " 2	L	2444
—— (W. S.), Fifty Bab Ballads	I	120
—— — Original Plays, 1st series	E	573
—— — — 2nd "	E	574
GIL Blas, Adventures of, by Le Sage	E	972
—— Second copy	L	1789
—— Third copy	L	2099
GILES (Henry), Human Life in Shakespeare	E	1364
—— — Illustration of Genius	E	173
—— (Herbert A.), Historic China	G	141
—— (J. A.), Six Old English Chronicles	G	701
GILFILLAN (George), Bards of the Bible	H	227
—— — Literature and Literary Men	E	172
—— — Martyrs and Heroes, Scottish Covenanters	C	256
—— — Second copy	G	710
—— — Sketches, Literary and Theological	E	524
—— (Robert), Poems and Songs	I	156
GILFILLIAN (Rev. J.), The Sabbath	C	541
GILL (Wm. F.), Life of Edgar A. Poe	H	501
GILLIES (J.), History of Ancient Greece	G	741
GILMORE (Rev. John), Storm Warriors	E	470
—— (Parker), Great Thirst Land	F	895
—— — Lone Life, vol. 1	F	108
—— — " " 2	F	109
—— — Second copy	F	350
—— — Prairie Farm and Folk, vol. 1	F	409
—— — " " 2	F	410

GILMORE (Parker), Prairie and Forest .....F 167
—— — Travel, War, and Shipwreck.....M 325
—— (Q. A.), Roads, Streets and Pavements .....D 76
GILLY (Wm O. S.), Shipwrecks of the Royal Navy .....B 437
GILMAN (D. C.), James Monroe .....H 507
GILPIN (William), Mission of North American People .....F 433
GILSON (Adrian) and Bouvet (F.), Czar and the Sultan, and Turks in Europe .....H 766
GINX'S Baby, and Lord Bantam, by E. Jenkins, vol. 1 .....L 651
——. " " " 2 .....L 652
GIOTTO (*Great Artists*), by H. Quilter.....H 113
GIPSY (The), by G. P. R. James .....L 619
—— Second copy.....L 4036
—— Life, by George Smith .....E 179
GIPSIES, by C. G. Leland .....E 526
GIRARDIN (J.), Adventures of Johnny Ironsides .....M 693
—— — Doctor's Family .....M 292
GIRAFFE Hunters, by Capt. Mayne Reid .....M 556
—— Second copy .....M 660
—— Third " .....L 2702
GIRALDUS Cambrensis, translated by T. Forester and Sir R. C. Hoare.....G 545
GIRL He Married, by James Grant .....L 3047
—— of the Period, by E. Lynn Linton .....L 2520
GIRONDISTS, History of the, by A. de Lamartine, vol. 1.....E 775
—— " " " 2.....E 776
—— " " " 3.....E 777
GIRONIERE (Paul de La), Twenty Years in the Philippines....E 419
G. K.—Hope in the Mercy of God .....C 48
GLACIERS of the Alps, by John Tyndall .....F 461
—— Second copy " .....F 749
GLADIATORS, by Whyte-Melville, vol. 1 .....L 961
—— " " 2 .....L 962
GLADSTONE (J. H.), Michael Faraday.....H 480
—— (Mrs.), Early Influences, with Preface by.....B 8
—— (T. H.), Englishman in Kansas .....F 737
—— (Hon. W. E.), Bulgarian Horrors.....E 15
—— Gleanings of Past Years.....C 518
—— — Hellenic Factor in the Eastern Problem .....E 16
—— — Juventus Mundi .....E 745
—— — Reform Speeches, 1866 .....E 174
—— — Rome, and Fashions in Religion.....E 14
—— — Life of, by C. H. Charles .....H 280
—— — " G. B. Smith .....H 840
GLADYS the Reaper, by A. Beale.....M 382
—— — Second copy.....M 574
GLAISTER (Elizabeth), Needlework.....D 65
GLANCE at the Passion Play, by R. F. Burton .....E 487

GLAUCUS, by Chas. Kingsley ..... E 1004
—— Second copy ..... A 421
GLASS Making, by H. J. Powell ..... D 32
—— — by Sauzay ..... E 578
GLAZEBROOK (R. T.), Physical Optics ..... A 4
GLEANINGS from the Desert of Arabia, by Major D. Upton .... F 356
—— of Past Years, Historical and Speculative, by Hon. W. E. Gladstone ..... C 518
GLEIG (Rev. G. R.), Life of Lord Clive ..... H 475
—— — Second copy ..... H 1035
—— — Subaltern ..... L 2479
GLEN Luna Family, by E. Wetherell ..... L 2581
GLIMPSE of the World, by Miss Sewell, vol. 1 ..... L 1244
—— — " " 2 ..... L 1245
GLIMPSES of Real Life ..... L 2607
—— Through Cannon Smoke, by A. Forbes ..... E 129
GLOAMING of Life, by Rev. Alex. Wallace ..... H 595
GLOVER (F. R. A.). England a Remnant of Judah ..... C 239
GOADBY (Edwin), England of Shakespeare ..... E 283
GODARD (John G.), George Birkbeck, Pioneer of Popular Education ..... H 1027
GOD'S Acre Beautiful, by W. Robinson ..... D 152
GODOLPHIN and Falkland, by E. Bulwer Lytton ..... L 225
GODWIN (William), Caleb Williams ..... L 1763
—— — Fleetwood ..... L 1848
—— — Life of, by C. Kegan Paul, vol. 1 ..... H 546
—— — " " " 2 ..... H 547
—— — Lives of the Necromancers ..... E 1011
—— — St. Leon ..... L 1810
GOETHE, by Abraham Hayward ..... E 254
—— Correspondence with a Child ..... E 1320
—— Faust, translated by John Anster ..... I 24
—— Wilhelm Meister's Apprenticeship, translated by Grove, vol. 1 .... L 1613
—— " " " " 2 .... L 1614
—— Works of, vol. 1, Autobiography ..... E 696
—— — " 2, " ..... E 697
—— — " 3, Faust, translated by Miss Swanwick. E 698
—— — " 4, Novels and Tales ..... E 699
—— — " 5, Wilhelm Meister's Apprenticeship .. E 700
—— — " 6, Conversations, Eckermann and Soret, translated by J. Oxenford ..... E 701
—— — " 7, Poems, translated by E. A. Bowring .. E 702
—— — " 8, Dramatic Works, etc ..... E 703
—— — " 9, Wilhelm Meister's Travels ..... E 704
—— — " 10, Tour in Italy, Residence in Rome .. E 705
—— — " 11, Miscellaneous Travels ..... E 706
GOFF (Francois Le), Louis Adolphe Thiers ..... H 208

GOLD Coast for Gold, by R. F. Burton, vol. 1.....F 348
—— " " " 2.....F 349
—— and Dross, by E. Garrett.....L 2340
—— Fields in the S. E. Wynaad, by S. Jennings.....F 462
—— Regions of South-Eastern Africa, by T. Baines.....F 464
—— and Silver Money, by P. F. Tidman.....B 230
GOLDEN Butterfly, by W. Besant, vol. 1.....L 155
—— " " " 2.....L 156
—— Calf, by Miss Braddon, vol. 1.....L 159
—— " " " 2.....L 160
—— Dacon, or Up and Down the Irrawaddi.....F 817
—— Fetters, vol. 1.....L 1599
—— " " 2.....L 1600
—— Legend, by Longfellow.....I 244
—— Library: Ballad History of England, by W. C. Bennett.E 1016
—— — Diversions of the Echo Club, by Bayard Taylor.....E 1018
—— — Essays, by Leigh Hunt.....E 1024
—— — Essays of Elia, by Chas. Lamb.....E 1015
—— — Lives of the Necromancers, by Wm. Godwin, E 1011
—— — Maxims and Moral Reflections, Rochefoucauld.....E 1013
—— — Morte D'Arthur. by Sir Thomas Mallory....E 1019
—— — Natural History of Selborne, by Rev. G. White.....E 1023
—— — Paul and Virginia, by B. de St. Pierre.....E 1022
—— — Professor at the Breakfast Table, by O. W. Holmes.....E 1020
—— — Provincial Letters, by Blaise Pascal.....E 1017
—— — Scenes and Occupations of Country Life, by E. J. Jesse.....E 1010
—— — Tales of a Traveller, by Washington Irving..E 1021
—— — " The Alhambra.....E 1012
—— — Whims and Fancies, by Thomas Hood.....E 1014
GOLDEN Lion of Granpére, by Anthony Trollope.....L 1376
—— — Second copy.....L 4265
—— Lives, by H. A. Page.....M 304
—— Sorrow, by Mrs. C. Hoey, vol. 1.....L 586
—— " " " 2.....L 587
GOLDSMID (Sir F. J.), Life of Sir James Outram, vol. 1.....H 621
—— — " " " 2.....H 622
GOLDSMITH (Oliver, John Bunyan, and Madame D'Arblay, by Lord Macaulay.....E 1306
—— — by John Forster, vol. 1.....H 21
—— — " " " 2.....H 22
—— — Life of, by W. Black.....H 822
—— — " Washington Irving.....H 296
—— — Second copy " .....H 860
—— — Third copy " .....H 1050

GOLDSMITH (Oliver), Miscellaneous Works, vol. 1 ..... E 1418
—— — " " 2 ..... E 1419
—— — " " 3 ..... E 1420
—— — Select Works and Poems ..... E 17
GOLDSMITH'S Handbook, by G. E. Gee ..... D 17
—— Wife, by Harrison Ainsworth, vol. 1 ..... L 55
—— — " " 2 ..... L 54
GOMME (George L.), Primitive Folk Moots ..... G 376
GOOD (John M.), Book of Nature ..... A 590
—— for Nothing, by Whyte-Melville, vol. 1 ..... L 959
—— — " " 2 ..... L 960
—— News of God, by Chas. Kingsley ..... E 991
—— Old Times, by Harrison Ainsworth, vol. 1 ..... L 49
—— — " " 2 ..... L 50
—— Samaritans, by W. H. D. Adams ..... H 626
—— Stories, by Charles Reade ..... L 2774
—— — Second copy ..... L 2775
—— Words, 1863–1883 ..... K 63
—— — " ..... K 64
—— — " ..... K 65
—— — " ..... K 66
—— — " ..... K 67
—— — " ..... K 68
—— — " ..... K 69
—— — " ..... K 70
—— — " ..... K 71
—— — " ..... K 72
—— — " ..... K 73
—— — " ..... K 74
—— — " ..... K 75
—— — " ..... K 76
—— — " ..... K 77
—— — " ..... K 78
—— — " ..... K 79
—— — " ..... K 80
—— — " ..... K 81
—— — " ..... K 82
—— — " ..... K 83
GOODMAN (Neville and Albert), Fen Skating ..... D 77
—— (Walter), Pearl of the Antilles ..... F 402
GOOROO Simple, Surprising Adventures of ..... L 2079
GORDON (Baldwin), by R. Lindau ..... L 2471
—— — Second copy ..... L 4221
—— (George W.), by Rev. D. Fletcher ..... H 284
—— (Rev. Daniel M.), Mountain and Prairie ..... F 260
—— — Second copy ..... F 539
—— (Lady Duff), Last Letters from Egypt ..... F 837
—— (Elizabeth, Last Duchess of), Life and Letters of, by Rev. A. M. Stuart ..... H 1048
—— (Mrs.), "Christopher North" Memoir of John Wilson. H 726

GORDON (Mrs.), Home Life of Sir David Brewster .....H 874
GORE (Rev. Charles), Leo the Great (*Fathers for English Readers*) .....C 379
—— (G.), Electro-Metallurgy .....A 1
—— — Scientific Basis of National Progress .....B 51
—— — Scientific Discovery.....A 55
—— (Mrs.), Castles in the Air .....L 522
—— — Dean's Daughters, vol. 1.....L 523
—— — " " " 2.....L 524
—— — Heckington, vol. 1 .....L 533
—— — " " 2 .....L 534
—— — Hamiltons .....L 1809
—— — Life's Lesson, vol. 1.....L 529
—— — " " 2.....L 530
—— — Mammon, vol. 1 .....L 527
—— — " " 2 .....L 528
—— — Progress and Prejudice, vol. 1.....L 525
—— — " " " 2.....L 526
—— — Soldier of Lyons .....L 1743
—— — Two Aristocracies, vol. 1.....L 531
—— — " " " 2.....L 532
GORRIE (Daniel), Summers and Winters in the Orkneys .....F 780
GORILLA Hunters, by R. M. Ballantyne.....M 688
GORLACH (Wilhelm), Prince Bismarck.....H 49
GOSAN Smithy (The), by Mrs. Parr.....L 1111
GOSPEL of St. Mark in Gothic, by Rev. W. W. Skeat.....E 347
—— — St. John, with Preface by Cardinal Manning.....C 532
GOSSE (Philip H.), Evenings at the Microscope.....A 548
—— — Life in its Lower, Intermediate and Higher Forms .....A 395
—— — Second copy.....A 534
—— — Monuments of Ancient Egypt.....F 756
—— — Sacred Streams .....F 166
GOTHIC Stonework, by E. A. Davidson .....D 177
GOUFFE (Jules), Book of Preserves .....D 150
GOUGH (John B.), Autobiography of .....H 1011
GOULDING (F. R.), Adventures Among the Indians.....M 146
—— — Boy Life Among the Indians.....M 253
—— — " On the Water .....M 143
—— — Cousin Alick .....M 144
—— — Marooners' Island .....M 142
—— — Robert and Harold .....M 145
—— — Young Marooners.....M 708
GOWRIE, by G. P. R. James .....L 4026
GOVERNMENT of M. Thiers, by M. Jules Simon, vol. 1 .....B 505
—— — " " 2 .....B 506
GOWER (Lord Ronald), Dutch Painters .....H 125
GRACE Huntley, by Mrs. Hall .....M 81
—— Lee, by Miss Kavanagh, vol. 1.....L 663
—— — " " 2.....L 664

GRACE'S Fortune, by Miss Kavanagh, vol. 1 ..... L 2445
—— " " " 2 ..... L 2446
—— " " " 3 ..... L 2447
GRACCHI, Marius, and Sulla, by A. H. Beesley ..... G 765
GRAHAM (Eunis), Cuckoo Clock, a Tale ..... M 532
—— (George) "Thos.", A Simple Canadian Story ..... M 631
—— (Henry), Rousseau ..... E 266
—— (Rev. James), Autobiography of John Milton ..... H 307
GRAHAMS (The), by C. D. Bell ..... M 92
—— — Second copy ..... M 96
GRAHAME (James), History of North America, vol. 1 ..... G 620
—— — " " " 2 ..... G 621
GRAMMAR of Colouring, by G. Field and E. A. Davidson ... D 16
—— of Elocution, by J. Millard ..... E 128
—— of Modern Greek, by E. M. Geldart ..... E 122
GRAND Remonstrance, by J. Forster ..... G 171
GRANDEUR and Decadence of the Romans, by Montesquieu .... G 96
GRANDMOTHERS (His). A Tale ..... L 4118
GRANGE Garden, by H. Kingsley, vol. 1 ..... L 713
—— — " " 2 ..... L 714
GRANT (A. C.), Bush Life in Queensland, vol. 1 ..... F 280
—— — " " 2 ..... F 281
—— (Dr. A.), Nestorians, or The Lost Tribes ..... C 493
—— — and the Mountain Nestorians, by Rev. Thomas Lawrie ..... C 430
—— (Sir Alex.), Aristotle ..... E 559
—— — Xenophon ..... E 542
—— (James), Adventures of Rob Roy ..... L 2677
—— — Second copy ..... M 724
—— — Arthur Blane ..... L 3038
—— — Black Watch ..... L 2679
—— — British Heroes in Foreign War ..... H 512
—— — Cameronians ..... L 3039
—— — Captain of the Guard ..... L 2683
—— — Second copy ..... L 3034
—— — Constable of France ..... L 2685
—— — Second copy ..... L 3031
—— — Third copy ..... L 4196
—— — Dead Tryst ..... L 2684
—— — Second copy ..... L 3032
—— — Dick Rodney ..... M 136
—— — Did She Love Him ..... L 2688
—— — Second copy ..... L 3041
—— — Fairer than a Fairy ..... L 2678
—— — Frank Hilton ..... L 3036
—— — Girl He Married ..... L 3047
—— — Jack Chaloner ..... L 2668
—— — — Manly ..... L 2680
—— — Second copy ..... M 521

GRANT (James), Jane Seton ..... L 2671
—— — Lady Wedderburn's Wish ..... L 3045
—— — Laura Everingham ..... L 3049
—— — Lord Hermitage ..... L 3033
—— — Lucy Arden ..... L 3046
—— — Mary of Lorraine ..... L 3044
—— — Second copy ..... L 4160
—— — Morley Ashton ..... L 2682
—— — Oliver Ellis ..... L 2689
—— — Second copy ..... L 3040
—— — One of the Six Hundred ..... L 2676
—— — Phantom Regiment ..... L 2672
—— — Philip Rollo ..... L 2675
—— — Queen's Cadet and Other Tales ..... L 4114
—— — Romance of War ..... L 2673
—— — Ross-shire Buffs ..... L 2670
—— — Scots Brigade ..... L 3035
—— — Scottish Cavalier ..... L 2681
—— — Shall I Win Her ..... L 2687
—— — Second copy ..... L 3042
—— — Six years Ago ..... L 2686
—— — Second copy ..... L 3048
—— — Under the Red Dragon ..... L 3037
—— — Vere of Ours ..... L 3043
—— — Violet Jermyn ..... L 2674
—— — White Cockade ..... L 3050
—— — Yellow Frigate ..... L 2669
—— (J. P.), Memoir and Correspondence of Mrs. Grant of Laggan, vol 1 .. H 371
—— — " " " " 2 .. H 372
—— — " " " " 3 .. H 373
—— (Miss), Artiste, vol. 1 ..... L 541
—— — " " 2 ..... L 542
—— — My Heart's in the Highlands, vol. 1 ..... L 539
—— — " " " " 2 ..... L 540
—— — Prince Hugo, vol. 1 ..... L 543
—— — " " 2 ..... L 544
—— — Sun Maid, vol. 1 ..... L 537
—— — " " 2 ..... L 538
—— — Victor Lescar, vol. 1 ..... L 535
—— — " " 2 ..... L 536
GRANTLEY Manor, by Lady Fullerton, vol. 1 ..... L 488
—— — " " " 2 ..... L 489
GRANVILLE (J. Mortimer), Youth, its Care and Culture ..... B 497
—— — Second copy ..... B 504
—— — While the Boy Waits ..... E 222
GRAPE from a Thorn, by James Payn, vol. 1 ..... L 1151
—— " " " " 2 ..... L 1152
—— Vine, by Wm. Thomson ..... A 237

GRATTAN (Thomas C.), Heiress of Bruges ..... L 1800
—— — History of the Netherlands ..... G 716
—— — Jacqueline of Holland ..... L 1748
GRAVER Thoughts of a Country Parson, by Dr. Boyd ..... C 458
GRAVES (Alfred P.), Irish Songs and Ballads ..... I 124
Gray (Asa, D.D.), Darwinism ..... A 188
—— (Alice), Drayton Hall ..... M 73
—— — Nettie's Mission ..... M 68
—— (Thomas), Life, by E. Gosse ..... H 813
—— — Poetical Works, and Memoir by Rev. John Mitford ..... I 149
GREAT Artists, Correggio, by Heaton ..... H 110
—— — Bartolommeo, by Scott ..... H 106
—— — Della Robbia, by Scott ..... H 105
—— — Donatello and Ghiberti, by Scott ..... H 107
—— — Albert Dürer, by Heath ..... H 121
—— — Fra Angelico, by Phillimore ..... H 111
—— — Gainsborough, by Arnold ..... H 115
—— — Giotto, by Quilter ..... H 113
—— — Lawrence, by Gower ..... H 120
—— — Mantegna and Francia, by Cartwright ..... H 112
—— — Meissonier, by Mollett ..... H 109
—— — Murillo, by Minor ..... H 123
—— — Overbeck, by Atkinson ..... H 114
—— — Velasquez, by Stowe ..... H 122
—— — Wilkie, by Mollett ..... H 124
—— — Watteau, by Mollett ..... H 108
—— Battles of the British Army ..... G 294
—— Britain in 1833, by D'Haussez, vol. 1 ..... F 723
—— — " " " 2 ..... F 724
—— — History of, by F. Wyon, vol. 1 ..... G 497
—— — " " " 2 ..... G 498
—— Cities of the Ancient World, by T. A. Buckley ..... G 287
—— — Middle Ages " " ..... F 760
—— — Second copy ..... F 822
—— Civil War, by W. H. Davenport Adams ..... G 288
—— — Second copy ..... G 764
—— Condé (The), by W. Fitzpatrick, vol. 1 ..... G 322
—— — " " " 2 ..... G 323
—— English Churchmen, by W. H. D. Adams ..... H 635
—— Events, by F. Lieber ..... G 725
—— Expectations, by Chas. Dickens ..... L 3093
—— Facts, by F. C. Bakewell ..... D 251
—— Fur Land, by H. M. Robinson ..... F 132
—— — Second copy ..... F 337
—— — Third copy ..... F 652
—— Grenfell Gardens, by Mrs. B. H. Buxton, vol. 1 ..... L 262
—— " " " " 2 ..... L 263
—— Hunting Grounds, by Meunier ..... E 582

GREAT Industries of Great Britain, vol. 1.....D 356
—— " " " " 2.....D 357
—— Lone Land, by Capt. W. F. Butler.....F 899
—— Match and other Matches .....L 2366
—— Movements, by H. J. Nicoll .....H 393
—— Musicians, Sebastian Bach, by Poole.....H 140
—— — English Church Composers, by Barrett.....H 143
—— — Handel, by Marshall.....H 141
—— — Mozart, by Gehring .....H 142
—— — Purcell, by Cumming .....H 139
—— — Rossini, by Edwards .....H 138
—— — Schubert, by Frost.....H 137
—— — Wagner, (Richard), by Hueffer.....H 144
—— — Weber, by Benedict.....H 145
—— Over of Poisoning, by A. Amos.....B 331
—— Plague, and Fire of London, by Daniel Defoe .....E 1435
—— Pyramid, by R. A. Procter.....A 147
—— — by C. P. Smyth.....G 468
—— — by C. Staniland Wake.....F 327
—— Rivers of the World, Amazon and its Wonders.....M 720
—— — Euphrates and the Tigris.....M 719
—— — Jordan and its Valleys, and the Dead Sea.....M 718
—— Sieges of History.....G 293
—— Singers, Faustina Bordoni to Henrietta Sontag, by G. T. Ferris.....H 274
—— Second series, Malibran to Titiens " ...H 275
—— Thirst Land by P. Gilmore.....F 895
—— Tone Poets, by F. Crowest.....H 148
—— Treason, by Maria Hoppus.....L 2621
GREATER Britain, by Sir Charles W. Dilke.....F 157
GREATEST Heiress in England, by Mrs. Oliphant, vol. 1.....L 1081
—— — " " " 2.....L 1082
GRECIAN Stories, by Maria Hack.....M 703
GREECE, by Lewis Sergeant.....F 75
—— and the Greeks of the Present Day, by E. About....G 616
—— — by Hon. Thos. Talbot.....F 148
—— History of, by George Grote, vol. 1.....G 69
—— — " " 2.....G 70
—— — " " 3.....G 71
—— — " " 4.....G 72
—— — " " 5.....G 73
—— — " " 6.....G 74
—— — " " 7.....G 75
—— — " " 8.....G 76
—— — " " 9.....G 77
—— — " " 10.....G 78
—— — " " 11.....G 79
—— — " " 12.....G 80

GREECE, History of, Second copy, vol. 1 ..... G 598
—— — " " 2 ..... G 599
—— — " " 3 ..... G 600
—— — " " 4 ..... G 601
—— — " " 5 ..... G 602
—— — " " 6 ..... G 603
—— — " " 7 ..... G 604
—— — " " 8 ..... G 605
—— — " " 9 ..... G 606
—— — " " 10 ..... G 607
—— — " " 11 ..... G 608
—— — " " 12 ..... G 609
—— — by Keightley ..... G 644
—— and Russia, by Bayard Taylor ..... F 188
GREEK Anthology, translated by George Burges ..... E 1157
—— — by Lord Neaves ..... E 554
—— Cities and Islands of Asia Minor, by W. S. W. Vaux .. G 474
—— and English Dialogues, by J. S. Blackie ..... E 575
—— — Latin Authors, by G. H. Jenning ..... E 209
—— Poets, by J. A. Symonds ..... I 121
—— Romances, translated by Rev. R. Smith ..... E 1158
GREEKS and Persians, by Rev. G. W. Cox ..... G 237
—— of To-day, by Chas. T. Tuckerman ..... F 174
GREELEY (Horace), Recollections of a Busy Life ..... H 1007
GREEN (John Richard), Conquest of England ..... G 541
—— — History of the English People, vol. 1. G 658
—— — " " " " 2. G 659
—— — " " " " 3. G 660
—— — " " " " 4. G 661
—— — Second copy ..... G 784
—— — Stray Studies ..... E 738
—— — Studies from England and Italy ..... F 385
—— (Mason A.), Bitterwood ..... L 4202
—— (Rev. R.), by J. Wesley ..... E 288
—— (Wm. Spotswood), High Alps of New Zealand ..... F 595
—— Gate, a Romance, by E. Wichert ..... L 2335
—— Hand (The), by George Cupples ..... L 2583
—— — Second copy ..... L 2739
—— Pastures and Piccadilly, by Wm. Black, vol. 1 ..... L 111
—— " " " " 2 ..... L 112
GREENE (Francis V.), Army Life in Russia ..... G 145
—— — The Mississippi ..... G 284
—— — Second copy ..... G 486
—— (George W.), Life of Nathaniel Greene, vol. 1 ..... H 782
—— — " " " 2 ..... H 783
—— — " " " 3 ..... H 784
—— (Nathaniel), History of Italy ..... G 635
—— (R.), Christopher Marlowe and Ben Johnson, Poems and Biographies ..... E 902

GREENE (W. T.), Amateur's Aviary of Foreign Birds.....D 431
GREENOUGH (Mrs. R. S.), In Extremis, a Novelette.....L 4254
GREENWELL (Dora), Essays, Our Single Women, etc.....E 1261
GREENWOOD (Grace), Poems .....I 248
—— — Queen Victoria, Her Girlhood and Womanhood.....H 1059
—— (James), Low Life Deeps.....F 98
—— — Wilds of London .....F 661
GREER (M. J.), My Mother's Diamonds.....M 394
GREG (Percy), Across the Zodiac, vol. 1.....F 330
—— — " vol. 2.....F 331
—— (W. R.), Enigmas of Life.....B 322
—— — Essays Miscellaneous.....E 382
—— — Literary and Social Judgments.....B 250
—— — Mistaken Aims and Attainable Ideals.....B 139
—— — Political Problems.....B 187
GREGORY (Benjamin), Life of Walter Powell.....H 722
—— (Rev. B.), Holy Catholic Church and Communion of Saints.....C 220
—— (Robert), Are We Better than Our Fathers.....B 151
—— (Dr. Olinthus), Evidences, Doctrines and Duties of the Christian Religon.....E 900
—— — Second Copy.....C 423
—— — and Foster (John), Miscellaneous Works of Rev. R. Hall.....E 1286
GREGOROVIUS, (F.), Corsica.....E 413
GRELLETT (Stephen), by Wm. Guest.....H 185
GREVILLE (Charles C. F.), Greville Memoirs.....H 950
—— — Journal of the Reigns of George IV. and Wm. IV., vol. 1..H 228
—— — " " " 2...H 229
—— (Henry), Sonia, a Russian Story.....L 2336
GREY Hawk, by Dr. Macauley.....M 21[illegible]
—— — Second copy.....M 220
—— (Lieut.-General Hon. C.), Early Years of the Prince Consort.....H 865
—— (Hon. Mrs. William), Journal of a Visit to Egypt, Constantinople, etc.....F 508
—— — Second copy.....F 787
GRIFFIN (Gerald), Card Drawing, etc.....L 1715
—— — Christian Physiologist.....L 1712
—— — Collegians .....L 1710
—— — Duke of Monmouth.....L 1741
—— — Holland Tide.....L 1711
—— — Invasion.....L 1713
—— — Life of, by His Brother.....L 1714
—— — Poems and Plays.....I 30
—— — Rivals, and Tracy's Ambition .....L 1709

GRIFFIN (Gerald), Tales of the Jury Room.....L 1740
—— (John J.), Chemical Recreations.....A 574
—— (Rev. William W). Algebra and Trigonometry.....A 5
GRIFFITH (Cecil), Victory Deane.....L 2349
GRIFFITHS (Arthur), Lola, a Tale of Gibraltar.....L 2385
—— (Thomas), Chemistry of the Seasons.....A 416
GRIGOR (John), Arboriculture .....A 390
GRIMM'S Gammer Grethel, translated by E. Taylor.....E 973
—— Household Stories.....M 670
GRIMSHAWE (Rev. T. S.), Memoir of Rev. Legh Richmond .....H 954
GRISCOM (John H.), Animal Mechanism and Physiology .....A 427
GROHMAN (Wm. A. Baillie), Camps in the Rockies.....F 595
—— — Tyrol and Tyrolese.....F 31
GROOME (Francis H.), In Gipsy Tents .....F 308
GROSART (Rev. Alex. B.), Poems of Sir Philip Sidney, vol. 1. I 127
—— — " " " " 2. I 128
—— — " " " " 3. I 129
GROSSI (Tommaso), Marco Visconti .....L 2514
GROSVENOR (J. Du V.), Model Yachts and Boats.....D 432
GROTE (George), History of Greece, vol. 1.....G 69
—— — " " 2.....G 70
—— — " " 3.....G 71
—— — " " 4.....G 72
—— — " " 5.....G 73
—— — " " 6.....G 74
—— — " " 7.....G 75
—— — " " 8.....G 76
—— — " " 9.....G 77
—— — " " 10.....G 78
—— — " " 11.....G 79
—— — " " 12.....G 80
—— — Second copy vol. 1.....G 598
—— — " " 2.....G 599
—— — " " 3.....G 600
—— — " " 4.....G 601
—— — " " 5.....G 602
—— — " " 6.....G 603
—— — " " 7.....G 604
—— — " " 8.....G 605
—— — " " 9.....G 606
—— — " " 10.....G 607
—— — " " 11.....G 608
—— — " " 12.....G 609
—— (G. W.), Life and Character of Robert Shields.....H 789
—— (Mrs.), A Sketch, by Lady Eastlake.....H 3 2
GROUNDS of Faith, by Cardinal Manning.....C 524
GROVE (F. C.), Frosty Caucasus.....F 180
—— (Professor) and others, Correlation of Forces.....A 585

GRUNDY (Francis H.), Pictures of the Past.....F 173
GUENN, A Wave on the Breton Coast, by B. W. Howard, vol. 1..L 2574
—— — " " 2..L 2575
GUERILLA Chief, by Captain Mayne Reid.....L 2696
GUERNSEY (Alfred H.), R. W. Emerson .....H 281
—— (Lucy E.), Lady Betty's Governess.....M 547
—— — " Rosamond's Book.....M 551
—— — Winifred, or After Many Days ....L 2293
GUESSES at Truth, by J. G. Hare and Brother.....C 440
—— — Second copy.....C 459
—— — Third copy.... .....C 551
GUEST (M. J.), Lectures on History of England.....G 92
—— (William), Stephen Grellet.....H 185
GUIDE to Modern English History, by W. Cory, vol. 1 .....G 515
—— — " " 2.....G 516
—— Medical Profession, by Edwin Wooton.....B 189
—— the Study of Political Economy, by Dr. Luigi Cossa. B 42
—— the Province of British Columbia for 1877-8.....F 713
GUINNESS (H. G.), Approaching End of the Age.....C 511
GUIZOT (M.), Corneille and His Times .....H 791
—— — History of Civilization vol. 1.....E 711
—— — " " " 2.....E 712
—— — " " " 3.....E 713
—— — " Richard Cromwell and Restoration of the Stuarts, vol. 1..G 513
—— — " " " " 2..G 514
—— — " the English Revolution of 1640, translated by William Hazlitt.....E 710
—— — Life of Oliver Cromwell.....H 929
—— — Representative Government, translated by A.
—— — Scoble.....E 709
—— — Shakespeare and His Times .....E 740
GULLICH (Thomas) and Tombs (John), Painting.... .....D 18
GULLIVER'S Travels, by J. Swift .....M 418
—— — Second copy.....M 677
—— — Third copy ....L 1270
GUNNYON (Wm.), Scottish Life and History in Song.....I 122
GUROWSKI (Count A. de), Russia As It Is .....G 597
GURNEY (Joseph John), Memoirs of, edited by J. B. Braithwaite, vol. 1..H 876
—— — " " " " 2..H 877
—— Married, by Theodore Hook .....L 4071
GUSTAVUS Vasa, by A. Alberg..... .....H 290
GUTHRIE (John, M.D.), Temperance Physiology .....B 502
—— (Mrs.), Year in an Indian Fort, vol. 1.....F 211
—— — " " " 2.....F 212
—— (Rev. Thomas), The City, Its Sins and Sorrows.....C 282
—— — Second copy.....C 523
—— — Man and the Gospel.....C 410

GUTHRIE (W.), Three Dialogues of M. T. Cicero on the Orator. B 409
GUTZKOW (K.), Through Night to Light ..... L 1615
GUY Deverell, by S. LeFanu, vol. 1 ..... L 720
—— — " " 2 ..... L 721
—— Livingstone, by G. A. Lawrence ..... L 1638
—— — Second copy ..... L 2284
—— Mannering, by Sir Walter Scott, vol. 1 ..... L 2161
—— — " " " 2 ..... L 2162
—— — Second copy, vol. 1 ..... L 2416
—— — " " 2 ..... L 2417
—— (William A.), Factors of the Unsound Mind ..... B 231
GWENDOLINE'S Harvest, by J. Payn ..... L 1117
GWYNNE (Talbot), Young Singleton ..... L 4266
GYPSEY Breynton, by E. S. Phelps ..... M 154
GYPSEY'S Cousin Joy " ..... M 153
—— Sowing and Reaping " ..... M 155
HABBERTON (John), Bowsham Puzzle ..... L 555
—— — Helen's Babies ..... L 554
—— — Second copy ..... L 2272
—— — One Tramp, Miss Mayburn's Twins ..... L 1617
HABITS and Instincts of Animals, by Rev. Wm. Kirby, vol. 1. A 339
—— — " " 2. A 340
HACK (Maria), Adventures by Land and Sea ..... M 156
—— — Grecian Stories ..... M 703
—— — Land and Ice Deserts ..... M 158
—— — Travels in Hot and Cold Lands ..... M 157
—— — Winter Evenings ..... M 181
HACKETT (Professor), Acts of the Apostles, vol. 1 ..... C 325
—— — " " 2 ..... C 326
HACKLANDER (F. W.), Behind the Counter ..... L 1616
HAECKEL (Ernst), Evolution of Man, vol. 1 ..... A 396
—— — " " " 2 ..... A 397
—— — Second copy, vol. 1 ..... A 604
—— — " " 2 ..... A 605
—— — Freedom in Science and Teaching ..... B 328
HADDON Hall, by G. Cattermole ..... E 964
HAGARENE, by G. A. Lawrence, vol. 1 ..... L 552
—— " " " 2 ..... L 553
HAGGITT (Rev. George), Sermons to Country Congregations ..... C 512
HAJJI Baba, by L. Morier ..... L 1823
—— — in England, by L. Morier ..... L 1850
HAKE (A. Egmont), Paris Originals ..... F 306
—— — Story of Chinese Gordon ..... H 850
—— — Second copy ..... H 851
HALE (Edward E.), Crusoe in New York ..... M 509
—— — How to Do It ..... M 524
—— — If, Yes, and Perhaps ..... L 2332
—— (Rev. E.), Fall of the Stuarts, 1678-1697 ..... G 222

HALF Blood (The), by Capt. Mayne Reid ..... L 2692
—— Brothers, by Alexander Dumas ..... L 4068
—— Hours in Air and Sky ..... M 162
—— — at Sea ..... M 161
—— — with the Best Authors, by Chas. Knight, vol. 1.. E 408
—— — " " " 2.. E 409
—— — " " " 3.. E 410
—— — " " " 4.. E 411
—— — in the Deep ..... M 160
—— — of English History, by C. Knight, vol. 1 ..... G 62
—— — " " " 2 ..... G 63
—— — " Mrs. Valentine, vol. 3... G 64
—— — " " " 4... G 65
—— — Far North ..... M 163
—— — " South ..... M 165
—— — " East ..... M 166
—— — Wide West ..... M 167
—— — with Foreign Novelists, by H. & A. Zimmern, vol. 1. L 1929
—— — — " " 2. L 1930
—— — " the best Letter writers, by Knight ..... E 1329
—— — " Modern Scientists, Huxley, &c ..... A 252
—— — " " Wallace, &c ..... A 253
—— — in Many Lands ..... M 168
—— — in the Tiny World ..... M 164
—— — in Wood and Wilds ..... M 159
—— Length Portraits, by G. Craig ..... E 89
—— Second copy ..... H 466
HALFPENNY (William) Useful Architecture ..... D 361
HALIBURTON Judge, Attaché (The) ..... L 2734
—— — Letter-Bag of the Gt. Western ..... L 2732
—— — Rule and Misrule of the English in America ..... B 305
—— — Second copy .....
—— — Sam Slick the Clockmaker ..... L 2723
—— — Season ticket ..... L 1870
HALL (Captain Basil), Chili, Peru and Mexico ..... F 893
—— — Styria, Letters from Abroad ..... F 535
—— — Voyage to Loo-Choo, vol. 1 ..... E 1055
—— — " " " 2 ..... E 1056
—— — " " " 3 ..... E 1057
—— — Voyages and Travels, vol. 1 ..... F 953
—— — " " " 2 ..... F 954
—— (Mrs. Cecil), Lady's Life, Farm in Manitoba ..... F 950
—— (E. Hepple), British North America ..... F 523
—— Major H. Byng, Bric-à-Brac Hunter ..... F 381
—— (Rev. Robert), by Rev. E. P. Hood ..... H 186
—— — Miscellaneous Works ..... E 720
—— (Mrs. S. C.), Boon and Blessing ..... L 1946
—— — Daily Governess ..... M 80

HALL (Mrs. S. C.), Grace Huntley.....M 81
—— — Kingston, W. H. G. and others, Holiday Stories.....M 229
—— — Marian, vol. 1.....L 1619
—— — " vol. 2.....L 1620
—— — Merchant's Daughter.....M 52
—— — The Outlaw.....L 1847
—— — The Whisperer.....M 535
—— Marking of Jewellery, by G. E. Gee.....D 11
—— (W. W.) How to Live Long, or Fun Better than Physic.....B 317
—— — Second copy.....B 382
—— (William) David Cox, Artist.....H 439
HALLAHAN (Mother Margaret H.), Life of.....H 440
HALLAM (Henry), Constitutional History of England vol. 1....G 119
—— — " " " " 2....G 120
—— — Second copy.....G 742
—— — and De Lolme, Constitutional History of England.....G 49
—— — Europe During the Middle Ages, vol. 1....G 121
—— — " " " 2....G 122
—— — Second copy.....G 749
—— — Literary History of Europe, vol. 1.....G 123
—— — " " " 2.....G 124
HALLAM'S Constitutional History, by Lord Macaulay.....E 431
HALLECK (Fitz-Greene), Life and Letters of, by J. G. Wilson. H 701
HALLIDAY (Andrew). Everyday Papers.....E 203
HALLOCK (Charles), Fishing Tourist.....F 403
—— (Rev. Wm. A), Life and Labours of Rev. Justin Edwards.....H 795
HALVES, by J. Payn, vol. 1.....L 1133
—— — " 2.....L 1134
HAMERTON (Philip G.), Modern Frenchmen.....H 482
—— — Painter's Camp.....F 81
—— — Second copy.....F 655
—— — Third copy.....F 805
—— — Unknown River.....F 93
—— — Wenderholme.....L 1972
HAMILTON (Alexander), by H. C. Lodge.....H 505
—— (Gail), Skirmishes and Sketches.....E 1363
—— — Summer Rest.....E 1429
—— — Twelve Miles from a Lemon.....E 1273
—— (Edward J.), Human Mind.....B 198
—— — Life of Paul Jones.....H 479
—— (Sir Wm.), by Professor Monk.....H 81
—— — by Rev. Jno. Veitch.....H 101
—— — Discussions on Philosophy and Literature.....B 362
—— — Second copy.....E 1308

HAMILTONS, by Mrs. Gore.....L 1809
HAMLEY (Sir E. B.), Lady Lee's Widowhood.....L 1699
—— — Voltaire.....E 281
HAMMOND (Robert), Electric Light in Our Homes.....D 351
HAMPDEN, by Harriet Martineau.....M 348
HAND (The) by Sir C. Bell.....A 338
HANDBOOK, American Travel, by Charles H. Jones.....F 293
—— to the Bible, by F. R. Conder.....C 516
—— for Charcoal Burners, by R. B. Anderson.....D 38
—— of Dining, by Leonard F. Simpson.....D 232
—— of Domestic Medicine.....B 500
—— of Drawing, by William Walker.....D 10
—— of Engraved Gems, by C. W. King.....E 934
—— of French Literature, Historical, Biographical and Critical.....E 1221
—— for Hospitals.....B 90
—— of Nursing.....B 203
—— of Practical Telegraphy, by R. S. Culle.....D 401
—— of Social Economy.....B 490
—— of Southern Travel (Appleton's).....F 293
—— of Temperance.....B 30
—— for Young Painters, by C. R. Leslie.....D 439
HANDY Andy, by Samuel Lover.....L 2756
HANDY Book of the Coniferæ, by D. Fraser.....A 21
HAND of Ethelberta, by T. Hardy, vol. 1.....L 556
" " " 2.....L 557
HANDEL, by Mrs. J. Marshall.....H 141
HANDRAILING and Staircasing, by F. O. Creswell.....D 186
HANKEY (Thomson), Principles of Banking.....B 181
HANN (James), Spherical Trigonometry.....D 306
—— Treatise on Analytical Geometry and Conic Sections.....D 319
HANNA (William), Wars of the Huguenots.....G 700
—— Rev. William, Our Lord's Life on Earth.....C 26
—— " Ministry in Galilee.....C 27
—— " Close of the Ministry.....C 28
—— " Passion Week.....C 29
—— " Our Lord's Passion.....C 30
—— " Our Lord's Resurrection.....C 31
HANNAH, by Mrs. Craik, vol. 1.....L 353
—— " " 2.....L 354
—— Second copy.....L 2075
—— Thurston, by Taylor.....L 1957
HANNAY (James), History of Acadia.....G 767
HANNIBAL the Carthaginian, History of, by T. W. Redhead..G 739
HANNAM (Rev. Thomas), Pulpit Assistant, vol. 1.....C 32
—— — " " 2.....C 33
—— — " " 3.....C 34
—— — " " 4.....C 35

HANS Brinker, or the Silver Skates, by M. M. Dodge.....M 549
HANSON (Charles H.), Days of King Arthur.....M 367
—— — Old Greek Stories.....M 366
HAOLE (A.), Sandwich Island Notes.....F 544
HAPPY Boy, A Tale, by Björnsen.....L 1895
—— Thoughts, by F. C. Barnard.....E 1440
—— Valley, by W. Wakefield.....F 418
HARBOUR Bar, A Tale of Scottish Life.....L 2401
HARCUS (William), South Australia, Its History, Resources and Productions.....F 621
HARD Cash, by Charles Reade, vol. 1.....L 1180
—— — " " 2.....L 1181
—— — " " 3.....L 1182
—— Times, and Pictures from Italy, by Dickens.....L 2345
HARDINGHAM (George G. M.), Trade Marks.....D 203
HARDMAN (Frederick), Peninsular Scenes.....L 1698
HARDWICKE (Charles), Ancient Battle Fields.....G 206
—— — Church History (Middle Ages).....C 82
—— — History of the Articles.....C 316
—— — " Reformation.....C 210
HARDY (A. S.), But Yet a Woman.....L 2608
—— (Thomas), Far from the Madding Crowd, vol. 1.....L 558
—— — " " " 2.....L 559
—— — Hand of Ethelberta, vol. 1.....L 556
—— — " " 2.....L 557
—— — Laodicean, vol. 1.....L 564
—— — " " 2.....L 565
—— — Return of the Native, vol. 1.....L 560
—— — " " 2.....L 561
—— — Trumpet Major, vol. 1.....L 562
—— — " " 2.....L 563
—— — Two in a Tower, vol. 1.....L 566
—— — " " 2.....L 567
—— Flowers, by W. Robinson.....D 259
HARE (Augustus J. C.), Cities of Southern Italy and Sicily..F 303
—— — Walks in London.....F 665
—— — Walks in Rome.....F 664
—— — Wanderings in Spain.....F 660
—— (Julius C. and Brother), Guesses at Truth.....C 440
—— — Second copy.....C 459
—— — Third copy.....C 551
—— (Julius C.), Mission of the Comforter.....C 184
—— (Thomas), Representation.....B 124
—— — Second copy.....B 351
HARKNESS (M. E.), Assyrian Life and History.....G 342
—— — Second copy.....G 455
HARLAND (John), Ballads and Songs of Lancashire.....I 66
—— — Lancashire Folk Lore.....C 299

HARLAND (Marion), Eve's Daughters ..... L 2038
—— — Common Sense in the Household..... D 108
—— — Loiterings in Pleasant Places ..... F 747
HARMONIOUS Colouring, by D. R. Hay ..... D 368
HAROLD, by E. Bulwer Lytton, vol. 1..... L 232
—— — " 2..... L 233
—— A Drama, by Alfred Tennyson..... I 153
HAROUN Alraschid, by E. H. Palmer ..... H 84
HARPER's Magazine, 1850–1883, vol. 1 ..... K 929
—— — " " 2..... K 930
—— — " " 3..... K 931
—— — " " 4..... K 932
—— — " " 5..... K 933
—— — " " 6..... K 934
—— — " " 7..... K 935
—— — " " 8..... K 936
—— — " " 9..... K 937
—— — " " 10..... K 938
—— — " " 11..... K 939
—— — " " 12..... K 940
—— — " " 13..... K 941
—— — " " 14..... K 942
—— — " " 15..... K 943
—— — " " 16..... K 944
—— — " " 17..... K 945
—— — " " 18..... K 946
—— — " " 19..... K 947
—— — " " 20..... K 948
—— — " " 21..... K 949
—— — " " 22..... K 950
—— — " " 23..... K 951
—— — " " 24..... K 952
—— — " " 25..... K 953
—— — " " 26..... K 954
—— — " " 27..... K 955
—— — " " 28..... K 956
—— — " " 29..... K 957
—— — " " 30..... K 958
—— — " " 31..... K 959
—— — " " 32..... K 960
—— — " " 33..... K 961
—— — " " 34..... K 962
—— — " " 35..... K 963
—— — " " 36..... K 964
—— — " " 37..... K 965
—— — " " 38..... K 966
—— — " " 39..... K 967
—— — " " 40..... K 968
—— — " " 41..... K 969

HARPER'S Magazine, 1850-1883, vol. 42 ..... K 970
—— — " 43 ..... K 971
—— — " 44 ..... K 972
—— — " " 45 ..... K 973
—— — " " 46 ..... K 974
—— — " " 47 ..... K 975
—— — " " 48 ..... K 976
—— — " " 49 ..... K 977
—— — " " 50 ..... K 978
—— — " " 51 ..... K 979
—— — " " 52 ..... K 980
—— — " " 53 ..... K 981
—— — " " 54 ..... K 982
—— — " " 55 ..... K 983
—— — " " 56 ..... K 984
—— — " " 57 ..... K 985
—— — " " 58 ..... K 986
—— — " " 59 ..... K 987
—— — " " 60 ..... K 988
—— — " " 61 ..... K 989
—— — " " 62 ..... K 990
—— — " " 63 ..... K 991
—— — " " 64 ..... K 992
—— — " " 65 ..... K 993
—— — " " 66 ..... K 994
—— — " " 67 ..... K 995
—— — " " 68 ..... K 996
HART (James M.), German Universities ..... B 108
HART (Rev. H. Martyn), World of the Sea ..... A 235
HARTE (Bret), Drift from Two Shores ..... L 375
—— — Episode of Fiddletown ..... L 4286
—— — Flip ..... L 580
—— — Gabriel Conroy vol. 1 ..... L 572
—— — " " " 2 ..... L 573
—— — Heiress of Red Dog ..... L 577
—— — Idyls of the Foothills ..... L 571
—— — Jeff Briggs' Love Story ..... L 579
—— — Prose and Poetry, vol. 1 ..... L 569
—— — " " " 2 ..... L 570
—— — Story of a Mine ..... L 1618
—— — Thankful Blossom ..... L 575
—— — Twins of Table Mountain ..... L 578
—— — Two Men of Sandy Bar ..... L 574
HARTLAND Forest, by Mrs. Bray ..... L 1911
HARTLEY (David) and Mill (James), by G. S. Bower ..... H 82
—— (W. Noel), Water, Air, and Disinfectants ..... B 519
HARTWELL Farm, by Laura Caxton ..... M 598
HARRINGTON (Bernard J.), Life of Sir Wm. E. Logan ..... H 649

IMAGE EVALUATION
TEST TARGET (MT-3)

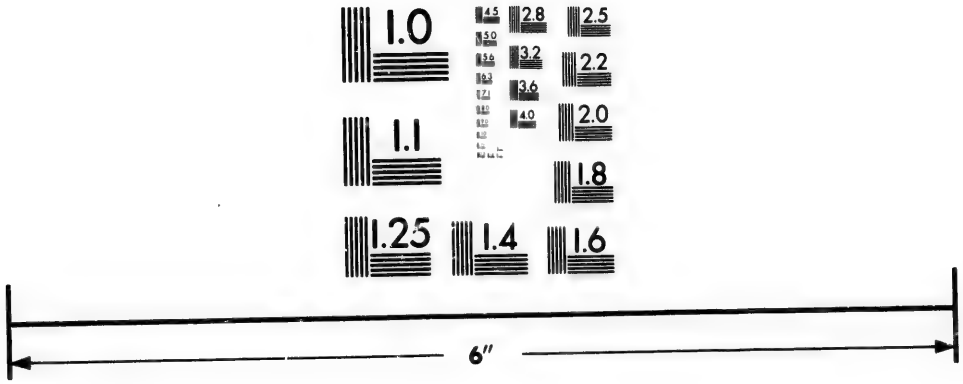

Photographic
Sciences
Corporation

23 WEST MAIN STREET
WEBSTER, N.Y. 14580
(716) 872-4503

2.8
2.5
3.2
2.2
2.0
1.0

HARRIS (Rev. John), Mammon, or Covetousness, the Sin of the Christian Church. C 416
—— — Pre-Adamite Earth ..... C 403
—— (William S.), Treatise on Electricity ..... D 322
HARRISON (Agnes), Martin's Vineyard ..... L 568
HARRY Heathcote of Gangoil, by Anthony Trollope ..... L 1379
—— Jocelyn, by Mrs. Oliphant, vol. 1 ..... L 1085
—— " " " 2 ..... L 1086
—— Lorrequer, by Charles Lever, vol. 1 ..... L 736
—— — " " 2 ..... L 737
—— — Second copy ..... L 2193
—— — Third copy ..... L 4290
HARVEST of a Quiet Eye ..... E 1465
—— of the Sea, by J. G. Bertram ..... F 113
—— of Wild Oats, by F. Marryat, vol. 1 ..... L 906
—— " " " 2 ..... L 907
HARVEY (James,) Paper Money ..... B 301
HASELL (E. J.), Calderon ..... E 258
—— — Tasso ..... E 265
HASLUCK (Paul N.), Lathe Work ..... D 26
—— — Metal Turner's Hand Book ..... D 161
HASSALL (Arthur H.), San Remo and Western Riviera ..... F 338
HASSARD (Annie), Floral Decorations for Dwelling Houses ..... D 233
HASTINGS (Warren), by Lord Macaulay ..... H 975
—— — Second copy ..... E 430
HATTON (Joseph), Henry Irving's Impressions of America ..... F 962
—— — Second copy ..... F 963
—— and Harvey, (Rev. M.), Newfoundland, the Oldest British Colony ..... F 597
HAUFF (H.), Three Tales ..... L 1621
HAUSER (W. A.), Fabulous Gods denounced in the Bible ..... C 263
HAUNTED Hearts, by Miss Cummins ..... L 387
—— Hotel, by Wilkie Collins ..... L 323
—— — Second copy ..... L 2365
HAVARD (Henry), Dead Cities of the Zuyder Zee ..... F 106
HAVELOCK (Sir Henry), by Rev. Wm. Brock ..... H 35
HAVEN of Rest, and Dr. Pertwee's Poor Patients ..... L 4278
HAVERGAL (Frances R), Under the Surface ..... I 152
HAWEIS (Rev. H. R.), American Humorists ..... H 608
—— — Current Coin ..... E 507
—— (Mrs. H. R.), Art of Decoration ..... D 23
—— — " Dress ..... D 455
HAWLEY (Frederick B.), Capital and Population ..... B 73
HAWKINS (Ernest), Annals of the Diocese of Toronto ..... C 14
HAWORTHS, by F. H. Burnett ..... L 2362
—— Second copy ..... L 4244
HAWTHORNE (Julian), Bressant, a Novel ..... L 2289
—— — Second copy ..... L 2392
—— (Mrs.), Notes in England and Italy ..... F 139

HAWTHORNE (Nathaniel), Blithedale Romance ..... L 4283
—— — House of the Seven Gables..... L 2617
—— — Legends of the Province House..... L 2614
—— — Life, by H. James..... H 815
—— — Mosses from an Old Manse ..... L 2616
—— — New Adam and Eve..... L 2615
—— — Our Old Home, a series of English Sketches..... F 578
—— — Passages from English Note Books.. F 33
—— — " " " .. F 34
—— — Scarlet Letter ..... L 581
—— — " " Second copy..... L 4207
—— — Snow Image, etc.,..... L 2618
—— — Tanglewood Tales..... L 1880
—— — Transformation, vol. 1..... L 582
—— — " " 2..... L 583
—— — " Second copy..... L 1738
—— — True Stories from History and Biography..... M 555
—— — Twice-Told Tales..... L 2278
—— — Second copy..... L 2613
—— — Works: Twice-Told Tales & Snow Image, vol. 1..... E 721
—— — — Scarlet Letter, and House of the Seven Gables, vol. 2..... E 722
—— — — Transformation, and Blithedale Romance, vol. 3... E 723
H. W., Ellen Clinton or the Influence of a Loving Spirit..... M 594
HAY (D. R.), Harmonious Colouring..... D 368
—— (John), Castilian Days ..... E 1243
—— — Second copy ..... E 1277
HAYS (Mrs. W. J.), Princess Idleways ..... M 525
HAYDON'S Life and Letters, by R. H. Stoddart ..... H 488
HAYES (Edward), Ballads of Ireland, vol. 1 ..... I 105
—— — " " 2 ..... I 106
—— (T. T.), Open Polar Seas..... F 894
—— (M. Horace), Riding..... D 449
—— — Veterinary Notes ..... D 281
HAYWARD (Abraham), Goethe ..... E 254
—— — Lord Chesterfield, His Life and Character ..... E 428
—— — George Selwyn, His Life and Times ... E 428
—— — Selected Essays ..... E 114
—— — Second series ..... E 152
HAZLITT (William), Essays on the Fine Arts..... D 140
—— — English Poets and Comic Writers ..... E 715
—— — Life of Napoleon Buonaparte, vol. 1.... H 533
—— — " " 2.... H 534
—— — " " 3..... H 535

HAZLITT (William), Elizabethan Literature ..... E 716
—— — Plain Speaker ..... E 717
—— — Round Table ..... E 300
—— — Second copy ..... E 718
—— — Sketches and Essays ..... E 719
—— — Table Talk ..... E 714
—— (W. C.), Fairy Mythology of Shakespeare ..... E 80
HAZARD (Samuel), Santo Domingo ..... F 207
HEAD (Sir Edmund), Viga-Glum's Saga ..... E 1009
—— (Sir F. B.), Descriptive Essays, vol. 1 ..... E 529
—— — " " 2 ..... E 530
—— (Percy R.), Classic and Italian Painting ..... D 95
—— — Van Dyck and Hals ..... H 131
—— of the Family, by Mrs. Craik, vol. 1 ..... L 337
—— " " " 2 ..... L 338
—— " Second copy ..... L 2058
HEADINGLY (Charles), Charles Bradlaugh ..... H 407
HEADLESS Horseman, by Capt. Mayne Reid ..... L 2706
HEADLEY (J. F.), Adirondack, or Life in the Woods ..... F 294
—— — Letters from Italy ..... F 725
HEADLONG Hall and Nightmare Abbey ..... L 1794
HEADS and Hands, by W. G. Blaikie ..... B 431
HEADSMAN, by J. F. Cooper ..... L 1754
—— Second copy ..... L 2120
—— Third copy ..... L 2229
—— Fourth copy ..... L 2310
—— Fifth copy ..... L 4130
—— Sixth copy ..... L 4134
—— Seventh copy ..... L 4178
HEADSHIP of Christ, by Hugh Miller ..... C 482
HEALTH, by J. Brown ..... B 448
—— and Health Resorts, by John Wilson, M. D. ..... B 31
—— Lectures in Manchester, 1875-6 ..... B 108
—— " " 1876-7 ..... B 109
—— " " 1877-8 ..... B 110
—— Resorts of Europe and Africa, by T. Madden ..... F 453
HEALTHY Life and Dwellings, by George Wilson ..... B 17
HEART of Mid-Lothian, by Sir Walter Scott, vol. 1 ..... L 2163
—— " " " 2 ..... L 2164
—— and Science, by Wilkie Collins, vol. 1 ..... L 330
—— " " " 2 ..... L 331
HEARTSEASE, by Charlotte M. Yonge, vol. 1 ..... L 1532
—— " " 2 ..... L 1533
—— Second copy ..... L 2023
HEAT, by Achille Cazin ..... E 595
—— A Mode of Cure, by Mr. Urquhart ..... B 311
—— as a Mode of Motion, by John Tyndall ..... A 200
HEATH (Richard F.), Titian ..... H 117
HEATHER (J. F.), Descriptive Geometry ..... D 320

HEATHES (H. E.), Cards and Card Tricks ..... D 429
HEATING and Ventilation, by F. Schumann ..... D 168
HEATLEY (George S.), Horseowners' Safeguard ..... D 126
HEBRID Isles, by R. Buchanan ..... F 104
—— " Second copy ..... F 312
HEBRIDES to Himalayas, by C. Cumming, vol. 1 ..... F 435
—— " " " 2 ..... F 436
HEBREW Men and Times, by J. H. Allen ..... C 455
HECTOR Berlioz, by Wm. Apthorpe ..... H 734
—— " Second copy ..... H 572
HECTOR O'Halloran, by W. H. Maxwell ..... L 1776
—— — Second copy ..... L 4055
—— Servadac, by Jules Verne ..... M 188
HECKFORD (Mrs.) Lady Trader in the Transvaal ..... F 283
HECKINGTON, by Mrs. Gore, vol. 1 ..... L 533
—— " " 2 ..... L 534
HEDINGTON Manor ..... M 49
HEGEL (G. W. F.), by Prof. E. Caird ..... H 96
—— — Lectures on the Philosophy of History, Trans. by J. Sibree ..... B 254
HEIDELBERG, by G. P. R. James ..... L 618
—— Second copy ..... L 4022
HEIDENMAUER, by J. F. Cooper ..... L 1762
—— Second copy ..... L 2136
—— Third copy ..... L 2244
—— Fourth copy ..... L 4133
—— Fifth copy ..... L 4175
—— Sixth copy ..... L 4225
HEIGHTS and Valleys, by E. Marshall ..... L 2041
HEIGHWAY (William) Photographic Terms ..... D 252
HEINE (Heinrich) Pictures of Travel ..... F 751
—— — Poems, translated by E. A. Bowring ..... E 1470
HEIR of Redclyffe, by Charlotte M. Yonge, vol. 1 ..... L 1530
—— " " " 2 ..... L 1531
—— Second copy ..... L 2010
HEIRESS of Bruges, by T. C. Grattan ..... L 1806
—— Haughton, by Mrs. Marsh, vol. 1 ..... L 936
—— " " " 2 ..... L 937
—— Red Dog, by Bret Harte ..... L 577
HE Knew He was Right, by Anthony Trollope, vol. 1 ..... L 1368
—— — " " 2 ..... L 1369
—— — " " 3 ..... L 1370
HELEN, by M. Edgeworth ..... M 438
—— Second copy ..... L 1853
HELEN'S Babies, by John Habberton ..... L 554
—— Second copy ..... L 2272
—— Diary, by E. Marshall ..... L 2033
—— Secret, by D. Dale ..... M 67
HELLENIC Factor in the Eastern Problem, by Hon. W. E. Gladstone ..... E 16

HELLYER (S. Stevens), Lectures on Sanitary Plumbing.....D 35
HELM (Clementine). Child and Woman.....M 605
HELMHOLTZ (H.), Scientific Lectures.....A 206
—— — " Subjects .....A 207
HELPER (Hinton R.), Impending Crisis of the South.....B 337
HELPS (Sir Arthur), Ivan de Biron, vol. 1.....L 584
—— — " " 2.....L 585
—— — Casimir Maremma .....L 1982
—— — Second copy.....L 2028
—— — Columbus.....H 552
—— — Companions of My Solitude.....E 356
—— — Hernando Cortes, vol. 1..... .....H 550
—— — " " 2..... .....H 551
—— — Friends in Council, vol. 1..... E 18
—— — " " 2.....E 19
—— — " First series, vol. 1...E 358
—— — " " " 2..E 359
—— — " Second series, vol. 1 E 360
—— — " " " 2 E 361
—— — Life of Las Casas.....H 553
—— — " and Labours of Thomas Brassey....H 880
—— — " of Pizarro.....H 311
—— — Realmah .....L 1922
—— — Second copy.....L 2390
—— — Thoughts upon Government.....B 188
—— — War and Culture.....B 80
HEMANS (Charles T.), Mediæval Christianity.....C 115
HENDERSON (Howard), Camping .....F 123
—— (Mrs.), Practical Cooking.....D 107
—— (William), Fore Lore of the North Country .....G 375
HENDRIK (Hans), Memoir of.....H 425
HENDRICKS the Hunter, by W. H. G. Kingston.....M 223
HENRIETTA Temple, by B. Disraeli .....L 399
—— Second copy.....L 4199
HENRY Courtland, or What a Farmer can do, by A. J. Cline..L 4227
—— Dunbar, by M. E. Braddon, vol. 1.....L 2526
—— — " " " 2.....L 2527
—— the Eighth, Life of, by P. F. Tytler .....H 733
—— Esmond, and Barry Lyndon, by Wm. M. Thackeray..L 3079
—— of Guise, by G. P. R. James.....L 4025
—— of Huntingdon's Chronicle, translated by T. Forester. G 546
—— Masterton, by G. P. R. James .....L 1779
—— — Second copy .....L 4019
—— (Matthew), on the Psalms.....C 309
—— (Patrick), Life of, by W. Wirt.....H 775
HENSHALL (James A.), Book of the Black Bass.....D 121
HENTY (G. A.), Facing Death .....L 1947
—— — Out on the Pampas.....M 322
—— — Young Franc Tireurs.....M 321

35 HENTZ (Mrs. C. L.), Courtship and Marriage ..... L 2300
505 HER Benny, by S. M. Hocking ..... M 173
206 HER Father's Name, by F. Marryat, vol. 1 ..... L 904
207 —— " " " 2 ..... L 905
337 —— First Appearance, by Author of Molly Bawn ..... L 892
584 —— Majesty The Queen, by J. E. Cooke ..... L 4128
585 —— Majesty's Mails, by W. Lewins ..... B 432
982 —— " Second copy ..... B 513
028 —— " Prisons, vol. 1 ..... B 140
552 —— " " " 2 ..... B 141
356 —— " Tower, by W. H. Dixon, vol. 1 ..... G 3
550 —— " " " " 2 ..... G 4
551 —— " " " " 3 ..... G 5
18 —— " " " " 4 ..... G 6
19 —— " Second copy ..... G 697
358 —— Lord and Master, by F. Marryat, vol. 1 ..... L 890
359 —— " " " 2 ..... L 891
360 HERBERT (Edward Lord), History of England, Henry VIII.... G 319
361 —— (George), Poetical Works and Memoir ..... I 189
553 —— (Lady), Saint in Algeria ..... H 681
880 —— — Wives, Mothers and Sisters, vol. 1 ..... E 112
311 —— — " " " " 2 ..... E 113
1922 HEREDITARY Genius, by F. Galton ..... A 513
2390 HERESY and Christian Doctrine, by E. De Pressensé ..... C 96
188 HEREWARD the Wake, by Chas. Kingsley, vol. 1 ..... L 701
80 —— " " " " 2 ..... L 702
115 —— Second copy ..... E 999
123 HERFORD (Brooke), Religion in Religion ..... C 75
107 HERGENRÖTHER (Dr. Joseph), Catholic Church and Christian
375 State vol. 1 .. C 37
425 —— — " " 2 .. C 38
223 HERMAN Agha, by W. G. Palgrave ..... L 2369
399 HERMITS, by Chas. Kingsley ..... E 1000
4199 HERMIT'S Dell ..... L 2382
4227 HERO, by Mrs. Craik ..... L 2065
2526 —— of a Hundred Fights, by Sarah Tytler ..... L 2026
2527 —— Trevelyan, by Miss G. Craik ..... L 367
733 HEROES, by Charles Kingsley ..... E 995
3079 —— and Hero-Worship, by T. Carlyle ..... E 1340
4025 —— of the Laboratory and Workshop, by Brightwell ..... H 988
546 —— of Literature—English Poets, by J. Dennis ..... H 678
1779 —— of Science—Astronomers, by E. J. Morton ..... H 676
4019 —— — Botanists, Zoologists and Geologists, by Prof.
309 P. M. Duncan .. H 679
775 —— — Chemists, by M. M. P. Muir ..... H 677
121 —— of the Workshop, by C. L. Brightwell ..... H 1020
1947 —— of Young America, by A. R. Hope ..... H 75
322 HEROINES of Domestic Life ..... M 310
321 —— of History, by J. S. Jenkins ..... H 849
—— " by Mrs. O. F. Owen ..... M 309

HEROINES of the Household, by Rev. T. P. Wilson .....M 350
—— in Obscurity, by Sarah Tytler.....M 118
—— Second cop .....M 449
HEROISM and Adventure, by Mrs. Valentine .....M 278
HERODOTUS, Translated by Henry Carey .....E 1159
—— by G. C. Swayne, ...E 537
—— Analysis and Summary of, translated by J. T. Wheeler .....E 1118
HERRICK (Robert), Hesperides, vol. 1 .....I 191
—— — " " 2 .....I 192
HERSCHEL (Sir John F. W.), Lectures on Scientific Subjects..A 27
—— — Second copy .....A 20
—— (Sir Wm.), Life of, by E. S. Holden.....H 349
HER Title of Honour, by Miss Park (Holm Lee).....L 1097
HERVEY (A. B.), Sea Mosses.....A 184
HER World Against a Lie, by F. Marryat, vol. 1.....L 911
—— " " " 2.....L 912
HERZEN (A.). Memoirs of Empress Catharine II.....H 331
HESIOD, Callimachus and Theognis, translated by Rev. J. Banks. E 1160
—— and Theognis, by Rev. J. Davies.....E 549
HETERODOX London, by Rev. C. M. Davies, vol. 1.....C 243
—— " " " 2.....C 244
HE that Will not when He May, by Mrs. Oliphant, vol. 1....L 1083
—— — " " 2....L 1084
HEYSE (Paul), L'Arrabiata.....L 1623
—— — Barbarossa .....L 1625
—— — Dead Lake.....L 1622
H. H., Century of Dishonour.....G 363
—— Bits of Travel at Home.....F 507
HIAWATHA, by C. Matthews .....L 1914
HIBBARD (F. G.), Palestine, Its Geography and Bible History. C 415
HIBBERD (Shirley), Rustic Adornments .....D 159
—— — Sea Weed Collector.....A 63
HICKS (J.), Wanderings by the Lochs and Streams of Assynt F 770
HID in the Cevennes.....L 2769
"HIDDEN Gem" (The), by Cardinal Wiseman .....C 522
HIDDEN Saints, Life of Sœur Marie.....H 1022
HIDE and Seek, by Wilkie Collins, vol. 1.....L 292
—— — " " 2.....L 293
HIGGINS (W. Millinger), The Earth.....A 22
HIGGINSON (Thomas W.), Atlantic Essays.....E 321
—— — Second copy.....E 1266
—— — English Statesmen.....H 191
HIGH Alps of New Zealand, by W. S. Greene.....F 595
HIGHLANDS of Turkey, by Rev. Henry F. Tozer, vol. 1.....F 388
—— — " " 2.....F 389
HIGH Masonry Dams, by McMaster.....A 275
—— Mills, by Katharine Saunders, vol. 1.....L 1237
—— — " " 2.....L 1238

HIGH Spirits, by J. Payn ..... L 1145
—— — Second series ..... L 1146
—— Tartary, Yarkand and Kashgar, by R. Shaw ..... F 451
—— Water Mark, A Novel, by F. Jerome ..... L 4211
HIGHAM (M. R.), Cloverly ..... M 436
HIGHER Law, a Romance ..... L 4276
—— Ministry of Nature, by J. R. Leifchild ..... A 124
HIGHTON (E.), Electric Telegraph ..... D 365
HILARY St. Ives, by Harrison Ainsworth, vol. 1 ..... L 43
—— — " " 2 ..... L 44
HILL (George B.), Boswell's Correspondence and Tour ..... F 214
—— (George C.), Daniel Boone, The Pioneer of Kentucky ..... M 500
—— (S. S.), Travels in Siberia, vol. 1 ..... F 835
—— " " " 2 ..... F 836
—— Rowland, by Green ..... E 288
HILLARD (George S.), Selections from the Writings of W. S Landor ..... E 1239
—— — Six months in Italy, vol. 1 ..... F 842
—— — " " " 2 ..... F 843
HILDEBRAND (Karl), History of German Thought ..... E 461
HINDS (J. R.), Introduction to Astronomy ..... A 353
HINDLEY (Charles). Life and Adventures of Cheap Jack ..... H 179
HINDOO Tales, by P. W. Jacob ..... L 1907
HINDUSTANI, Persian and Arabic Grammar, by E. H. Palmer. E 119
HIME (Edward), Lost Tribes Found ..... C 306
HINES (Rev. G.), Oregon ..... F 706
HINTS on Advocacy ..... B 144
—— on the Culture of Character, by the Bishop of Durham and others ..... C 438
—— for Home Reading ..... E 170
—— to Housewives, by Mrs. Frederick ..... D 440
HINTON (James), Art of Thinking ..... B 204
—— — Life in Nature ..... A 44
—— — Man and his Dwelling-place ..... B 46
—— — Thoughts on Health ..... B 214
—— (J. H.), History of Baptism ..... C 333
—— (R. J.), English Radical Leaders ..... H 192
HIS Father, by S. M. Hocking ..... M 171
—— Little Mother, by Mrs. Craik ..... L 360
—— " Second copy ..... L 2056
—— Majesty—Myself—A Novel ..... L 2270
—— " " Second copy ..... L 2406
—— Own Master, by J. T. Trowbridge ..... M 127
—— Sombre Rival, by Rev. E. P. Roe ..... M 58
—— " Second copy ..... L 2084
—— " Third copy ..... L 4100
HISTORY of Acadia, by James Hannay ..... G 767
—— of the Fine Arts, by B. J. Lossing ..... D 350
—— of America, by E. Cooper ..... G 43

HISTORY of American Literature, by M. C. Tyler, vol. 1.....E 751
—— " " " 2.....E 752
—— of American Socialisms, by J. H. Noyes.....B 197
—— of Ancient Greece, by J. Gillies.....G 741
—— of the Articles, by Charles Hardwick.....C 316
—— of the Book of Common Prayer, by F. Procter.....C 539
—— of Booksellers, by H. Curwen.....H 217
—— of the Byron Controversy, by H. B. Stowe.....H 762
—— of Cavalry, by Lt.-Col. Geo. T. Denison.....G 647
—— of the Church of Christ, by Milner, vol. 1 .....C 448
—— " " " 2.....C 449
—— " " " 3.....C 450
—— " " " 4.....C 451
—— " " " 5.....C 452
—— of the Church of England from 1660, by Molesworth..G 167
—— of Christian Dogmas, by Dr. A. Neander, vol. 1.....E 825
—— " " " 2.....E 826
—— of Civilization, by M. Guizot, vol. 1.....E 711
—— " " " 2.....E 712
—— " " " 3.....E 713
—— of Classical Greek Literature, by Rev. J. P. Mahaffy,
—— vol. 1....E 137
—— " " " 2....E 138
—— of the Conflict between Religion and Science, by
Draper.....A 79
—— of Coaches, by G. A. Thrupp.....D 132
—— of the Creeds, by J. R. Lumby.....C 182
—— of the English Bible, by B. F. Westcott.....C 453
—— of English Literature, by Dr. J. Scherr.....E 135
—— of Education, by H. I. Smith.....E 1301
—— Episodes of,.....M 246
—— of Henry Esmond, by W. M. Thackeray, vol. 1.....L 1293
—— " " " 2.....L 1294
—— of European Morals, by W. E. H. Lecky, vol. 1....B 75
—— " " " 2....B 76
—— of German Thought, by R. Hildebrand.....E 461
—— of the Gypsies, by Walter Simson.....G 252
—— of the Learned Societies in Gt. Britain, by Hume and
Evans.....B 310
—— of Literature, by F. Schlegel.....E 859
—— of Magic, by Joseph Ennemoser, vol. 1.....A 350
—— " " " 2.....A 351
—— of a Mountain, by Elisée Reclus.....F 386
—— of Pendennis, by Wm. M. Thackeray.....L 3077
—— Philosophically Considered, by George Miller, vol. 1..B 259
—— " " " 2...B 260
—— " " " 3...B 261
—— " " " 4...B 262
—— and Poetry of the Scottish Border .....E 1231

751
752
197
741
316
539
217
762
647
448
449
450
451
452
167
825
826
711
712
713

137
138

79
132
182
453
135
1301
246
1293
1294
75
76
461
252

310
859
350
351
386
3077
259
260
261
262
1231

HISTORY of Political Literature, by R. Blackie, vol. 1.....B 370
—— " " vol. 2.....B 371
—— Principles and Practice of Banking, by Gilbart, vol. 1..B 277
—— " " " 2..B 278
—— of a Ship.....M 427
—— of Silk, Cotton, Linen and Wool .....D 402
—— St. Giles and St. James, by Jerrold, vol. 1 .....L 653
—— " " " " 2 .....L 654
—— of my Youth, by Francis Arago .....E 428
—— of Two Queens, by W. H. Dixon, vol. 1 .....H 9
—— " " " 2 .....H 10
—— " " " 3 .....H 11
—— " " " 4 .....H 12
—— " " " 5 .....H 13
—— " " " 6 .....H 14
HISTORIC China, by H. A. Giles.....G 141
—— Doubts, by Archbishop Whateley.....G 209
—— Second copy .....G 591
—— Ninepins, by Jno. Timbs .....G 112
—— Second copy .....G 151
—— Notes on the Bible, by Samuel Sharpe .....C 203
—— " New Testament, " .....C 251
HISTORICAL Abstracts, by C. F. Johnstone .....G 774
—— Biographies, Oliver Cromwell .....H 258
—— " Edward the Black Prince, by Creighton.H 261
—— " Duke of Marlborough .....H 256
—— " Simon de Montfort, by Creighton ....H 259
—— " Sir Walter Raleigh, " ...H 260
—— " Duke of Wellington, by Ha ce .....H 257
—— Characters, by Sir H. Bulwer Lytton, vol. 1....G 1
—— " " " 2....G 2
—— " Second copy .....H 335
—— Essays, by Lord Mahon .....G 493
—— " " Second Series.....G 464
—— Gleanings, by J.E. Thorold Rogers.....G 97
—— Illustrations of the Old Testament, by Rev. G. Rawlinson .....C 441
—— Lectures and Essays, by Charles Kingsley.....E 983
—— Narratives, by H. C. Romanoff .....G 461
—— and Political Dissertations, by Lord Brougham.....B 517
—— Record of the Governor-General's Body-Guard, by Capt. F. C. Denison.....G 707
—— Sketches, by Newman, vol. 1.....C 139
—— " " " 2.....C 140
—— " " " 3.....C 141
—— Studies, by E. Lawrence.....C 514
HITCHMAN (Francis), Eighteenth Century Studies.....E 519
HITCHCOCK (Edward), Religion of Geology.....A 544
HOBSON (Mrs. Carey), Farm in the Karoo.....L 1915

HOCHELAGA, or England in the New World, by Eliot Warburton, vol. 1 ..... G 327
—— " 2 ..... G 328
—— Second copy, vol. 1 ..... F 789
—— " " 2 ..... F 790
—— Third copy ..... F 845
HOCKING (Silas M.), Alec Green ..... M 8175
—— — Second copy ..... M 434
—— — Her Benny ..... M 173
—— — His Father ..... M 171
—— — Ivy ..... M 174
—— — Sea Waif ..... M 172
HODDER (Edwin), Ephraim and Helah ..... M 294
—— — Holy Ground ..... F 126
HODGETTS (J. Frederick), Older England ..... G 509
HODGINS (J. George), Geography and History of British America ..... F 573
HODGSON (Shadworth H.), Outcast Essays ..... E 480
—— (William B.), Errors in the Use of English ..... E 160
—— — Education of Girls ..... B 218
HOEY (Mrs. Cashel), Golden Sorrow, vol 1 ..... L 586
—— — " " 2 ..... L 587
—— — Out of Court, vol. 1 ..... L 588
—— — " " 2 ..... L 589
HOFFMAN (Professor), Modern Magic ..... D 445
HOFLAND (Mrs.), Decision ..... L 2473
—— — Son of a Genius ..... M 527
HOGG (Jabez), Experimental and Natural Philosophy ..... A 352
—— — Microscope ..... A 570
HOGG (James, Ettrick Shepherd), Tales and Sketches, vol. 1 .. L 1873
—— — " " " 2 .. L 1874
—— — " " " 3 .. L 1875
—— — " " " 4 .. L 1876
—— — " " " 5 .. L 1877
—— — " " " 6 .. L 1878
HOGARTH (George), Memoirs of the Opera, vol. 1 ..... D 237
—— — " " " 2 ..... D 238
—— — Musical History, vol. 1 ..... D 397
—— — " " 2 ..... D 398
—— (William), by A. Dobson ..... H 129
—— — by George A. Sala ..... H 862
—— — Frolic ..... F 469
HOGARTY Diamond, Mr. C. M. Yellowplush, and Burlesques, by Wm. M. Thackeray ..... L 3071
HOLBEIN (Hans), by Dr. A. Woltmann ..... H 135
HOLBEIN s Dance of Death ..... E 974
HOLCROFT (Thomas), Memories of, by himself ..... E 428
HOLDEN with Cords, by W. M. L. Jay ..... M 383
—— (Edward S.), Life of Sir William Herschel ..... H 349

HOLIDAY Camp, by R. St. J. Corbet.....M 135
—— Second copy.....M 727
—— Stories by Mrs. S. C. Hall, W. H. G. Kingston and others.....M 229
HOLIDAYS in Eastern France, by Betham-Edwards.....F 230
—— " Second copy.....F 424
—— on High Lands, by Rev H. Macmillan.....C 62
—— in Home Counties.....F 205
—— Second copy.....F 274
—— in Tyrol, by Walter White.....F 57
HOLLAND (Sir H.), Recollections of Past Life.....H 969
—— (Rev. H. S.), Apostolic Fathers [*Fathers for Englssh Readers*].....C 376
—— (John), Life and Ministry of Rev. John Summerfield. H 741
—— — Memoirs of the Life and Writings of James Montgomery, vol. 1..H 937
—— — " " 2..H 938
—— — " " 3..H 939
—— — " " 4..H 940
—— — " " 5..H 941
—— — " " 6..H 942
—— — " " 7..H 943
—— (J. G.), Arthur Bonnicastle.....L 1918
—— — Every Day Topics.....E 1310
—— — Nicholas Minturn.....L 2292
—— — Mistress of the Manse.....I 166
—— and its People, by E. D'Amicis.....F 140
—— Tide, by G. Griffin.....L 1711
HOLLANDS (The), by V. F. Townsend.....M 572
HOLLINGSHEAD (John), Ragged London in 1861.....B 335
—— — Stories and Essays, vol. 1.....E 1399
—— — " 2.....E 1400
—— — " 3.....E 1401
HOLLWAY (Calthorpe H. C.), Paladin and Saracen.....E 223
HOLLEY (George W.), Falls of Niagara.....F 421
HOLLY (H. W.), Carpenter's and Joiner's Hand-Book.....D 201
HOLMES (Edward), Life of Mozart.....H 448
—— (F. Morell), Exeter Hall.....G 97
—— (Oliver Wendell), by W. S. Kennedy.....H 421
—— — Autocrat of Breakfast Table.....E 20
—— — Second copy.....E 333
—— — Currents and Counter Currents in Medical Science.....B 473
—— — Elsie Venner.....L 2722
—— — Iron Gate and other Poems.....I 164
—— — John Lathrop Motley.....H 72
—— — Poet at the Breakfast Table.....E 1438
—— — Professor at the Breakfast Table..E 1020
—— — Second copy.....E 1437

HOLMBY HOUSE, by Whyte-Melville, vol. 1 ..... L 956
—— " " " 2 ..... L 957
HOLTZAPFFEL (Charles), Turning in Mechanical Manipulation .. D 415
HOLUB (Dr. Emil), Seven years in South Africa, vol. 1 ..... F 958
—— — " " " 2 ..... F 959
HOLY Catholic Church, and Communion of Saints, by Rev. B. Gregory .. C 220
—— Ground, by E. Hodder ..... F 126
—— Land, by W. H. Dixon, vol. 1 ..... F 16
—— " " " 2 ..... F 17
—— Living and Dying, by Bishop Jeremy Taylor ..... E 880
—— Roman Empire, by J. Bryce ..... G 161
—— War, by John Bunyan ..... L 1881
—— Week, by Cardinal Wiseman ..... C 233
HOME Decoration, by J. E. Rutz-Rees ..... D 49
—— Doctoring, by M. R. C. S ..... B 96
—— Garden, by E. R. Church ..... D 45
—— Grounds, by A. F. Oakey ..... D 46
—— Influence, by Grace Aguilar, vol. 1 ..... L 1
" " " 2 ..... L 2
" Second copy ..... L 2093
" Third copy ..... L 2763
—— (The) by J. B. Brown ..... B 150
—— and Abroad, by Margaret Fuller Ossoli ..... F 812
—— " by Bayard Taylor, 1st series ..... F 189
—— " " 2nd " ..... F 190
—— Amusements, by E. W. S ..... D 50
—— as Found, by J. F. Cooper ..... L 2235
—— Library, by A. Penn ..... D 53
—— Life of Sir David Brewster, by Mrs. Gordon ..... H 874
—— Needle, by E. R. Church ..... D 43
—— Occupation, by J. E. Rutz-Rees ..... D 52
—— Scenes and Heart Studies, by Grace Aguilar ..... L 2097
—— " " Second copy ..... L 2481
—— and Social Philosophy (from "Household Words) ..... B 343
—— Second copy ..... B 401
—— Sunshine, by C. D. Bell ..... M 93
—— and its Surroundings, by W. H. Eggleston ..... B 146
—— in the Wilderness, by J. K. Lord ..... F 254
—— and the World ..... L 2342
—— of the Wolverine and Beaver, by Charles H. Eden .... M 353
HOMES and Haunts of Italian Poets, by Frances Trollope, vol. 1 H 577
—— — " " 2 H 578
—— of the New World, by Frederika Bremer, vol. 1 ..... H 1038
—— — " " 2 ..... H 1039
—— without Hands, by Rev. J. G. Wood ..... A 528
HOMERIC Ballads, by Wm. Maginn, LL. D ..... E 477
—— Dictionary, by R. P. Keep ..... E 221

HOMER'S Iliad, translated by Theodore Buckley.....E 1161
—— — " Rev. W. L. Collins.....E 535
—— — " A. Pope .....I 45
—— — " Second copy.....E 1212
—— — and Odyssey, translated by Rev. T. A. Buckley I 136
—— — " " Geo. Chapman.....I 142
—— — " " A. Pope,.....I 55
—— Odyssey, translated by Theodore Buckley.....E 1162
—— — " R. W. L. Collins.....E 536
—— — " A. Pope.....I 46
—— — " Second copy.....E 912
HOMEWARD Bound, by J. F. Cooper.....L 1757
—— Second copy.....L 2119
—— Third copy.....L 2230
HOMILETIC Quarterly, 1877-1882, vol. 1.....K 1046
—— — " " 2.....K 1047
—— — " " 3.....K 1048
—— — " " 4.....K 1049
—— — " " 5.....K 1050
—— — " " 6.....K 1051
—— — " " 7.....K 1052
—— — " " 8.....K 1053
HOMILETICAL and Pastoral Lectures, by Bishop Ellicott .....C 161
HOMILIES, Ancient and Modern, by Rev. G. J. Davies, vol. 1..C 252
—— — " " 2..C 253
—— — " " 3..C 254
—— — " " 4..C 255
HOMO Sum, by George Ebers, vol. 1.....L 1607
—— — " " 2.....L 1608
HONEY Bee, by L. L. Langstroth.....A 619
HONITON Lace Book, by Devonia.....D 435
HONOLULU (Bishop of), Church Work in Hawaii.....C 274
HOOD (Rev. E. Paxton), Christmas Evans.....H 250
—— — Oliver Cromwell .....H 238
—— — Robert Hall.....H 186
—— — Romance of Biography.....H 384
—— — Self-Formation, or Aids and Helps to Mind-Life .....E 1288
—— — William Wordsworth, a Biography..H 731
—— — World of Anecdotes.....E 463
—— — Scottish Characteristics.....E 528
—— (Thomas), Poems .....I 230
—— — Tylney Hall.....L 1790
—— — Up the Rhine.....F 582
—— — Whims and Oddities.....E 1014
HOODIE, by Mrs. Molesworth.....M 671
HOOPES (Josiah), Book of Evergreens.....D 264
HOOK (Theodore), All in the Wrong .....L 1830
—— — Second copy.....L 4077

HOOK (Theodore), Cousin Geoffry.....L 4072
—— — " William.....L 4076
—— — Fathers and Sons ..... L 2762
—— — Second copy.....L 4073
—— — Gilbert Gurney .....L 1822
—— — Gurney Married .....L 4071
—— — Jack Brag.....L 1805
—— — Maxwell .....L 1862
—— — Second copy.....L 4078
—— — Merton .....L 4079
—— — Parson's Daughter .....L 1759
—— — Second copy.....L 4070
—— — Passion and Principle .....L 4074
—— — Pen Owen.....L 1692
—— — Peregrine Bunce.....L 4080
—— — Widow and Marquess .....L 1791
—— — Second copy.....L 4075
—— — Life of, by Rev. R. H. D. Barham.....H 333
HOPE (Ascott R.), Heroes of Young America.....H 75
—— — Men of the Backwoods.....M 215
—— — Pampas.....L 1997
—— — Stories of Old Renown.....M 430
—— (George), Life of .....H 350
—— (I.), Brittany and the Chase .....E 418
—— (Mark), Dark and Light Stories .....L 1898
—— (Thomas), Anastatius, vol. 1 .....L 1764
—— — " " 2 .....L 1765
—— Campbell, by C. D. Bell.....M 89
—— in the Mercy of God.....C 48
HOPES and Fears, by Charlotte M. Yonge, vol. 1.....L 1538
—— " " " 2.....L 1539
—— " Second copy,.....L 2004
—— Helps for the Young, by Rev. G. S. Weaver.....M 517
—— " " Second copy.....M 746
—— Little Hand, by E. Wetherell.....M 180
HOPKINS (Rev. E.), Exposition of the Ten Commandments....C 425
—— (John H.), Confessional.....C 172
HOPPUS (Maria), Great Treason.....L 2621
HORACE, by Sir T. Martin.....E 540
—— Translated by G. Smart.....E 1163
—— and May, by C. D. Bell.....M 88
—— Templeton, by Charles Lever.....L 2226
—— — Second Copy.....L 2354
—— — Third copy.....L 2731
HORÆ Lyricæ and Divine Songs, by Isaac Watts.....I 233
HORNBY (Mrs. E.), In and Around Stamboul.....F 696
—— Mills and other Tales, by H. Kingsley.....M 581
HORNE (R. H.), Orion .....I 109
HORSE Owners' Safeguard, by G. S. Heatley.....D 126

HORSES and Hounds, by "Scrutator" ..... A 370
—— and Roads, by "Free Lance" ..... D 277
—— and Riding, by G. Neville ..... D 263
HOSPITAL Transports, a Memoir of the Embarkation of the Sick and Wounded from the Peninsula of Virginia in the Summer of 1862 ..... B 318
HOSTAGES to Fortune, by Miss Braddon, vol. 1 ..... L 193
—— " " " 2 ..... L 194
HOTEL du Petit St. Jean, by C. Dempster ..... L 1416
HOUR and the Man, by Harriet Martineau ..... L 2740
—— Will Come, by W. Von Hillern, vol. 1 ..... L 1627
—— " " " 2 ..... L 1628
HOURS of Exercise in the Alps, by J. Tyndall ..... F 663
—— with Mystics, by R. A. Vaughan, vol. 1 ..... C 359
—— " " vol. 2 ..... C 360
—— — Players, by Dutton Cook, vol. 1 ..... E 245
—— — " " " 2 ..... E 246
HOUSE of Atreus, by Morshead ..... I 110
—— Austria, by William Coxe, vol 1 ..... E 672
—— " " " 2 ..... E 673
—— " " " 3 ..... E 674
—— " " " 4 ..... E 675
—— of Commons, by R. F. D. Palgrave ..... G 495
—— — Sketches in ..... B 493
—— Decoration, by R. and A. Garrett ..... D 63
—— Draining and Plumbing, by Gerhard ..... A 316
—— Painting, by E. A. Davidson ..... D 21
—— — by John Stevens ..... D 202
—— of the Seven Gables, by Nathaniel Hawthorne ..... L 2617
—— on Wheels, or Far from Home, by D'Anvers ..... L 4292
—— by the Works (The), a Novel, by E. Garrett ..... L 4124
HOUSES of Lancaster and York ..... G 217
HOUGH (Franklin) B.), Elements of Forestry ..... D 265
—— — Thousand Islands of the River St. Lawrence. F 559
—— (Major Wm.), British Military Exploits in India ..... G 596
HOUGHTON (Rev. W.), Country Walks of a Naturalist ..... A 29
—— — British Insects ..... A 33
HOUSEHOLD Angel in Disguise, by Mrs. M. Leslie ..... L 2327
—— Education, by H. Martineau ..... B 24
—— Hints, by Mrs. E. W. Babcock ..... D 48
—— Science, by Rev. T. P. Faunthorpe ..... A 59
—— " by E. L. Youmans ..... D 421
—— Stories, Grimm's, by Lucy Crane ..... M 406
—— — " ..... M 670
—— Words, from 1853-1859, vol. 6 ..... K 387
—— — " " 7 ..... K 388
—— — " " 8 ..... K 389
—— — " " 9 ..... K 390
—— — " " 11 ..... K 392

HOUSEHOLD Words, from 1853-1859, vol. 12 ..... K 393
—— — " " 13 ..... K 394
—— — " " 14 ..... K 395
—— — " " 15 ..... K 396
—— — " " 16 ..... K 397
—— — " " 17 ..... K 398
—— — " " 18 ..... K 399
—— — " " 19 ..... K 400
HOUSMAN (Rev. H.), Story of Our Museum ..... A 373
HOUSTON (Mrs.), Twenty Years in the Wild West ..... F 91
HOVELACQUE (Abel), Science of Language ..... E 210
HOVEY (Horace C.), Celebrated American Caverns ..... F 623
How (Rev. W. W.), The Four Gospels (*Commentaries on the New Testament*) ..... C 393
How to Build a House, by Viollet-Le-Duc ..... D 148
—— I Crossed Africa, by Major S. Pinto, vol. 1 ..... F 477
—— " " " " 2 ..... F 478
—— to Draw a Straight Line, by A. B. Kempe ..... A 221
—— to Furnish a Home, by E. R. Church ..... D 43
—— we are Governed, by A. de Fonblanque ..... D 240
—— India was Won by England, by Rev. B. W. Saville ..... G 85
—— to Live Long, or Fun Better than Physic, by W. W. Hall. B 317
—— Second copy ..... B 382
—— to Paint, by George Ayres ..... D 437
—— a Penny became a Thousand Pounds ..... B 441
—— to Get Strong, by W. Blaikie ..... D 191
—— to Study the New Testament, by Dean Alford :
—— — the Gospels ..... C 9
—— — Acts, Epistles ..... C 10
—— — Epistles ..... C 11
—— They loved Him, by F. Marryat, vol. 1 ..... L 924
—— " " " 2 ..... L 925
—— to Do it, by E. E. Hale ..... M 524
—— the World was Peopled, by Rev. E. Fontaine ..... A 577
HOWADJI in Syria, by G. W. Curtis ..... F 171
Second copy ..... F 809
HOWARD (Blanche W.), Aunt Serena ..... L 591
—— — Guenn, A Wave on the Breton Coast, vol. 1 .... L 2574
—— — " " 2 .... L 2575
—— — One Summer ..... L 590
—— — Second copy ..... L 2128
—— (Frank), Sketcher's Manual ..... D 254
—— (Henry), Lectures on Painting ..... D 103
HOWELLS (W. D.), Chance Acquaintance ..... L 592
—— — Fearful Responsibility ..... L 599
—— — Foregone Conclusion ..... L 593
—— — Second copy ..... L 2355
—— — Italian Journeys ..... F 36
—— — Second copy ..... F 810

HOWELLS (W. D.), Lady of the Aroostook .....L 594
—— — Second copy .....L 2437
—— — Third copy .....M 620
—— — Modern Instances, vol 1 .....L 595
—— — " 2 .....L 596
—— — Suburban Sketches .....F 564
—— — Their Wedding Journey .....L 597
—— — Undiscovered Country .....L 598
—— — Second copy.....L 4111
—— — Venetian Life .....F 35
—— — Woman's Reason, vol. 1 .....L 2565
—— — " " 2 .....L 2566
HOWITT (Mary), History of the United States, vol. 1.....G 373
—— — " " " 2.....G 374
—— — (Translated by), Improvisatore.....L 1793
—— — Pictorial Calendar.....E 975
—— — Tales for all Seasons.....M 355
—— — Tales of English Life.....M 211
—— — True Story of My Life.....H 460
—— (Wm.), Adventures in the Wilds of Australia.....M 710
—— — Boy's Own Country Book.....M 682
—— — Country Book.....M 733
—— — " Year Book.....A 404
HOWSON (Rev. J. S.), Character of St. Paul.....C 130
—— — Companions of " .....C 129
—— — Metaphors of " .....C 131
HOZIER (H. M.), Seven Weeks' War, vol. 1.....G 645
—— — " " 2.....G 646
HUBBARD (Dr. Fred. H), Opium and Alcoholism .....B 97
HUBERT, by Jacob Abbott .....M 259
HUBNER (M. le Baron de), Rambles Round the World.....F 200
HUC (M. L'Abbé), Chinese Empire, vol. 1.....F 912
—— — " " 2.....F 913
—— — Christianity in China, Tartary, and Thibet, vol. 1..C 497
—— — " " " 2 .C 498
—— — Journey through Tartary and Thibet.....E 419
HUDDLESTON (Mrs. G. C.), Bluebell, a Novel.....L 2298
—— — Second copy.....L 4273
HUDIBRAS, by S. Butler, vol. 1.....E 958
—— — " 2.....E 959
—— Second copy .....I 44
HUDSON Bay, by R. M. Ballantyne.....M 417
HUEFFER (Francis), Richard Wagner.....H 144
—— — " and Music of the Future..H 493
HUGUENOT (The), by G. P. R. James.....L 4037
—— Family, by C. D. Bell.....M 95
—— — by Rev. J. Fontaine .....H 404
—— — by Sarah Tytler.....L 1992

HUGUENOTS (The), by Masson ..... E 286
—— in England and Ireland, by Samuel Smiles ..... G 149
—— in France, by Samuel Smiles ..... G 150
—— of the Dispersion, by R. L. Poole ..... G 86
HUGHES (Thomas), Alfred the Great ..... G 694
—— — Memoir of Daniel McMillan ..... H 147
—— — Second copy ..... H 703
—— — Tom Brown's School Days ..... L 600
—— (William), Australian Colonies ..... E 424
HUGO (Victor), Hunchback of Notre Dame ..... L 1835
—— — Second copy ..... L 2751
—— — Les Misérables ..... L 2752
HULLAH (John), Method of Teaching Singing ..... D 93
—— — Music in the House ..... D 68
—— — Speaking Voice ..... E 353
HULME (J. Edward), Art Instruction in England ..... D 228
HULST (Abbé), Life of Mother Maria Theresa ..... H 375
HUMAN Body, by Martin ..... A 121
—— — by Le Pileur ..... E 579
—— Life in Shakespeare, by H. Giles ..... E 1364
—— Mind, by E. T. Hamilton ..... B 198
—— Nature, by D. W. Mitchell ..... E 81
—— Physiology ..... A 596
—— Species, by Quatrefages ..... A 92
HUME (Rev. A.), and Evans (A. J.), History of the Learned Societies in Great Britain ..... B 310
—— (David), Life, by Prof. Huxley ..... H 834
HUMMING BIRDS, by H. G. Adams ..... A 60
HUMPHREYS (A. A.), Virginia Campaign of 1864 and 1865 ..... G 489
HUNCHBACK of Notre Dame, by Victor Hugo ..... L 1835
HUNGARIAN Brothers, by Miss A. Porter ..... L 1840
—— Language, Grammar of, by I. Singer ..... E 118
—— Struggle for Freedom, by J. Pragay ..... G 587
HUNGARY, with Memoir of Kossuth, by E. O. S ..... E 724
—— and Kossuth, by Rev. B. F. Teft ..... H 759
HUNT (Capt. C. H.) Outram and Havelock's Persian Campaign, G 770
—— (Leigh), Autobiography of ..... H 93
—— — Book for a Corner; selections in Prose and Verse E 1235
—— — Essays ..... E 1024
—— — Imagination and Fancy ..... E 97
—— — Jar of Honey ..... E 99
—— — Men, Women and Books, vol 1 ..... E 1348
" " " " 2 ..... E 1349
—— — Second Copy ..... E 96
—— — Old Court Suburb ..... G 115
—— — Selections from Beaumont and Fletcher ..... E 621
—— — Sir Ralph Esher ..... L 1838
—— — Stories from the Italian Poets ..... E 1369
—— — Table Talk ..... E 100
—— — The Town ..... E 104

HUNT (Leigh), Wit and Humour ..... E 98
HUNT (Madeline B.), Little Hinges ..... M 442
—— (Robert), Photography ..... D 310
—— — Poetry of Science ..... A 363
—— (William), Talks about Art ..... D 116
—— — Second copy ..... D 381
HUNTER (Thomas), Woods, Forests and Estates of Perthshire. F 458
—— (W. H.), History of the Indian People ..... G 334
—— and Trapper in Many Lands ..... M 721
HUNTER'S Experience, Southern States, by Capt. Flack ..... F 110
—— — Second copy ..... F 328
—— Feast, by Capt. Mayne Reid ..... L 2705
—— — Second copy ..... L 4115
HUNTING Grounds of the Far West, by R. T. Dodge ..... F 239
—— and Trapping, by Capt. F. C. Baker ..... F 275
HUNTINGTON (Hon. L. S.), Professor Conant ..... L 2510
—— — Second copy ..... L 2511
—— — Third copy ..... L 2512
HUNTLEY (Edgar), Frankenstein and Ghost Seer, vol. 1 ..... L 1826
—— — " " 2 ..... L 1827
HURLBUT (William H.), Pictures of Cuba ..... E 422
HURRICANE Hurry, by W. H. G. Kingston ..... M 224
HURTON (William), Voyage from Leith to Lapland., ... F 550
HUSBANDRY of the Ancients, by A. Dickson vol. 1 ..... D 419
—— " " " 2 ..... D 420
HUSK (William H.), Songs of the Nativity ..... I 144
HUS (John), by A. H. Wratislaw ..... H 636
HUTTON (Barbara), Fiery Cross ..... M 323
—— — White Cockade ..... M 340
—— (James), James and Philip Van Artveld ..... H 426
—— (Richard H.), Economic Studies ..... B 182
HUTCHINSON (Colonel), Memoirs and Siege of Latham House .. E 725
—— (Thomas J.), Parana ..... F 466
—— — Two years in Peru, vol. 1 ..... F 247
—— — " " 2 ..... F 248
HUXLEY (Professor T. H.), American Addresses ..... E 603
—— — and Martin (T. H.), Biology ..... A 49
—— — The Crayfish ..... A 398
—— — David Hume, (*English Men of Letters*) ..... H 729
—— — Origin of Species ..... A 196
—— — Physiography ..... A 48
—— — Pre-Historic Remains of Caithness .. G 201
HYDRAULIC Tables, by Flynn ..... A 320
HYGEIA, by W. Richardson ..... B 212
HYMN Writers and their Hymns, by Rev. S. W. Christopher .. E 485
HYPATIA, by Charles Kingsley, vol. 1 ..... L 698
—— " " " 2, ... L 699
—— Second copy ..... E 1003
—— Third copy ..... L 4279

ICE Making Machines, by Ledoux ..... A 299
IDA Craven, A Tale, by H. M. Cadell ..... M 519
IDOLS and Ideals, by M. D. Conway ..... C 126
IDLER in Italy, by the Countess of Blessington, vol 1 ..... F 838
—— — " " " 2 ..... F 839
IDSTONE. The Dog ..... D 298
IDYLS of the Foothills, by Bret Harte ..... L 571
—— of the King, by Tennyson ..... I 104
—— — Second copy ..... I 218
IF, Yes, and Perhaps, by E. F. Hall ..... L 2332
I Go A-fishing, by Rev. W. C. Prime ..... F 270
I HAVE Lived and Loved, by Mrs. Forrester, vol. 1 ..... L 478
—— " " " 2 ..... L 479
IHNE (W.), Early Rome ..... G 235
ILAM-EN-NAS, by Miss G. Clerk ..... L 1905
ILLUSIONS, by Sully ..... A 100
ILLUSTRATED Library of Wonder, Acoustics, Ball ..... E 593
—— — Architecture, Donald ..... E 591
—— — Arms and Armour, Boutell .. E 598
—— — Balloon Ascents ..... E 583
—— — Bottom of the Sea, Sonrel .. E 581
—— — Egypt 3,300 Years Ago, De Lanoye ..... E 589
—— — Engraving, Duplessis ..... E 602
—— — European Art, Viardot ..... E 587
—— — Glass Making, Sauzay ..... E 578
—— — Great Hunting Ground, Meunier ..... E 582
—— — Heat, Cazin ..... E 595
—— — Human Body, Pileur ..... E 579
—— — Intelligence of Animals .... E 594
—— — Italian Art, Viardot ..... E 592
—— — Meteors, Lackland ..... E 600
—— — Moon, Guillemin ..... E 601
—— — Sculpture, Viardot ..... E 599
—— — Strength and Skill, Russell .. E 588
—— — Sublime in Nature, De Lanoye E 584
—— — Sun, Guillemin ..... E 590
—— — Thunder and Lightning, De Fonville ..... E 580
—— — Of the Heavens, Flammarion E 586
—— — Optics, Marion ..... E 596
—— — Pompeii, Meunier ..... E 585
—— — Wonderful Escapes, Whiting. E 597
—— London (Tallis's), by W. Gaspey, vol. 1 ..... F 321
—— — " " 2 ..... F 322
—— — " " 3 ..... F 323
—— — " " 4 ..... F 324
—— Homes, by E. C. Gardner ..... D 210

299 ILLUSTRATIONS of Genius, by H. Giles ..... E 173
519 —— of Mechanics, by Rev. H. Moseley ..... D 349
126 ILLUSTRIOUS Abstainers, by Fred Sherlock ..... H 309
838 IMAGINATION and Fancy, by Leigh Hunt ..... E 97
839 IMAGINARY Conversations of Greeks and Romans, by W. S.
298 Landor ..... E 1425
571 —— Quantities, by Hardy ..... A 305
104 IMISON (John), Science and Art, vol. 1 ..... D 423
218 —— — " " 2 ..... D 424
2332 IMITATION of Christ, by Thomas á Kempis ..... C 8
270 —— " Second copy ..... C 20
478 IMPENDING Crisis of the South, by H. R. Helper ..... B 337
479 —— Sword, by Edmund Yates, vol. 1 ..... L 1525
235 —— " " " 2 ..... L 1526
1905 —— " Second copy ..... L 2623
100 IMPERIAL England, by M. Burrows ..... G 194
593 IMPOSTORS and Adventurers, by H. W. Fuller ..... E 220
591 IMPRESSIONS of America, by R. W. Dale ..... B 451
598 —— — Theophrastus Such, by George Eliot ..... E 12
583 IMPROVISATORE, by M. Howitt ..... L 1793
581 IN the Brush, by Rev. H. Pierson ..... F 352
—— Colston's Days, by E. Marshall ..... L 2622
589 —— the Days of my Youth, by A. B. Edwards, vol. 1 ..... L 430
602 —— — " " " " " 2 L 431
587 —— and about Drury Lane, by Dr. Doran, vol. 1 ..... F 400
578 —— — " " " " 2 ..... F 401
—— Exitu-Israel, by S. Baring-Gould, vol. 1 ..... L 2051
582 —— " " 2 ..... L 2052
595 —— Extremis, a novelette, by Mrs. R. S. Greenough ..... L 4254
579 —— the Far East ..... M 723
594 —— — Forest, by Mrs. Traill ..... M 732
592 —— — Heart of a Hill, by J. Payn ..... L 1126
600 —— — Kent with Charles Dickens, by J. Frost ..... F 372
601 —— — Levant, by Chas. D. Warner ..... F 295
599 —— — Second copy ..... F 667
588 —— — Olden Time, by Miss Roberts, vol 1 ..... L 1664
584 —— — " " " 2 ..... L 1665
590 —— — Polar Regions ..... M 716
—— — Schillings-Court, by E. Marlitt ..... L 2261
580 —— — Second copy ..... L 2363
586 —— Gipsy Tents, by F. H. Groome ..... F 308
596 —— Great Waters, by Mrs. Braddon ..... L 143
585 —— Silk Attire, by Wm. Black, vol. 1 ..... L 96
597 —— " " " 2 ..... L 97
321 —— and Around Stamboul, by Mrs. E. Hornby ..... F 696
322 —— that State of Life, a Tale, by H. Aïdé ..... L 4138
323 —— the Temperate Regions ..... M 715
324 —— — Tropical Regions ..... M 714
210

In Trust, by Mrs. Oliphant, vol. 1 ..... L 1087
—— " " " 2 ..... L 1088
—— War Time and other Poems, by J. G. Whittier ..... I 183
—— the Year, '13, by F. Reuter ..... L 1658
Inland Voyage, by R. L. Stevenson ..... F 65
Inchbald (Mrs.), a Simple Story ..... L 1859
Inchbracken, by R. Cleland ..... L 2140
Incidents in the Life of a British Soldier, by Faughnan ..... H 955
Indications of Instinct, by T. L. Kemp, M.D. ..... E 435
India, by R. Caunter ..... G 53
—— China and Japan, by Bayard Taylor ..... F 191
—— and the Hindoos, by F. De Ward ..... F 524
—— History of, by Keightley ..... G 669
—— Pictorial, Descriptive and Historical ..... E 935
Indian Army Surgeon ..... L 4246
—— Biography, by B. B. Thatcher, vol. 1 ..... H 990
—— " " " 2 ..... H 991
—— Boy, by H. C. Adams ..... M 123
—— History, Tales from, by J. Talboys Wheeler ..... G 254
—— Life, by R. N. Cust ..... F 179
—— Mutiny, History of, 1857-58, by Malleson, vol. 1 ..... G 538
—— " " " " 2 ..... G 539
—— " " " " 3 ..... G 540
—— People, History of the, by W. W. Hunter ..... G 334
—— Pilgrim, by Mrs. Sherwood ..... L 1944
—— in his Wigwam, by Schoolcraft ..... F 884
Induction Coils ..... A 306
Inductive Sciences, by Whewell, vol. 1 ..... A 523
—— " " " 2 ..... A 524
Industrial Biography, Iron Workers, and Tool Makers, by Samuel Smiles ..... H 757
—— Curiosities, by A. H. Japp ..... A 46
Industry, Science and Art of the Age, by Timbs ..... D 388
Infancy to Womanhood, by Rhoda E. White ..... L 1983
Infant Salvation, Baptismal Font and Communion Table, by Rev. John Cumming ..... C 480
Infidelity, by Rev. T. Pearson ..... C 414
—— by Rev. D. Nelson ..... C 552
Influence of Music, by Dr. H. Chomet ..... D 193
Information and Illustration, by Rev. G. S. Bowes ..... C 375
Ingelow (Jean), Don John vol. 1 ..... L 608
—— — " " 2 ..... L 609
—— — Fated to be Free, vol. 1 ..... L 604
—— " " 2 ..... L 605
—— — Mopsa, The Fairy ..... M 446
—— — Poems vol. 1 ..... I 26
—— — " " 2 ..... I 27
—— — Sarah de Berenger, vol. 1 ..... L 606
—— — " " 2 ..... L 607
—— — Second copy ..... M 580

INGELOW (JEAN), Off the Skelligs, vol. 1.....L 601
—— — " " 2.....L 602
—— — " " 3.....L 603
INGERSOLL (Ernest), Bird Nesting .....A 127
Second copy.....A 157
INGOLDSBY Legends, by R. H. D. Barham.....L 108
—— Lyrics " " .....I 95
INGRAHAM (J. H.), Pillar of Fire.....M 64
—— — Second copy.....M 299
—— — Prince of the House of David.....M 65
—— — Second copy.....M 300
—— — Third copy.....L 4250
—— — Throne of David.....M 66
INGULPH'S Chronicle, translated by H. T. Riley .....G 547
INHERITANCE, by Miss Ferrier.....L 1861
—— Second copy.....L 3024
INITIALS, by Baroness Tautphoeus, vol 1.....L 1273
—— " " " 2.....L 1274
INJURIOUS Insects, by E. A. Ormerod.....A 47
INORGANIC Chemistry, by Wm. A. Miller.....A 12
—— — by G. Wilson.....B 530
INN Album, by R. Browning.....I 232
INNER Life of Father Lacordaire, by Rev. Père Chocarne.....H 748
INNOCENT, by Mrs. Oliphant, vol. 1.....L 1057
—— " " 2.....L 1058
—— Second copy.....L 2324
INNOCENTS Abroad, by Mark Twain, vol 1.....L 557
—— — " " 2.....L 558
—— at Home, " .....L 562
INSANITY and its Prevention, by Dan. H. Tuke.....B 244
INSECT Architecture, by J. Rennie.....E 923
—— Second copy.....A 572
INSECTS Injurious to Fruit, by Wm. Saunders.....A 225
INSECTIVEROUS Plants, by Charles Darwin.....A 379
INSPIRATION of the Holy Scriptures, by Charles Elliott.....C 223
INSTITUTES of Medicine, by M. Paine.....B 332
INSURANCE Dictionary, by W. S. Champness.....B 41
INTELLECTUAL Development of Europe, by J. W. Draper, vol. 1. B 257
—— " " " " 2. B 258
—— " " Second copy.....B 359
INTELLIGENCE of Animals.....E 594
INTERNATIONAL Scientific Series :
—— 1, Forms of Water, Tyndall .....A 67
—— 2, Physics and Politics, Bagehot.....A 68
—— 3, Foods, Smith .....A 69
—— 4, Mind and Body, Alexander Bain.....A 70
—— 5, Study of Sociology, Herbert Spencer....A 71
—— 6, Conservation of Energy, Balfour Stewart.. A 72
—— 7, Animal Locomotion, Pettigrew .....A 73

INTERNATIONAL Scientific Series :

——	8, Responsibility in Mental Disease, Maudsley	A	74
——	9, New Chemistry, Coke	A	75
——	10, Science of Law, Sheldon Amos	A	76
——	11, Animal Mechanism	A	77
——	12, Doctrine of Descent and Darwinism, Schmidt	A	78
——	13, History of the Conflict between Religion and Science, Draper	A	79
——	14, Fungi, Cooke	A	80
——	15, Chemical Effects of Light, Vogel	A	81
——	16, Life and Growth of Language, Whitney	A	82
——	17, Money and the Mechanism of Exchange, Jevons	A	83
——	18, Nature of Light, Lommel	A	84
——	19, Animal Parasites and Messmates, Beneden	A	85
——	20, Fermentation, Schutzenberger	A	86
——	21, Five Senses of Man, Bernstein	A	87
——	22, Theory of Sound, Blaserna	A	88
——	23, Studies in Spectrum Analysis, Lockyer	A	89
——	24, History of the Steam Engine, Thurston	A	90
——	25, Education as a Science, Bain	A	91
——	26, Human Species, Quatrefages	A	92
——	27, Modern Chromatics, Rood	A	93
——	28, The Crayfish, Huxley	A	94
——	29, Brain as an Organ of Mind, Bastian	A	95
——	30, Atomic Theory, Wurtz	A	96
——	31, Natural Conditions of Existence, Semper	A	97
——	32, Physiology of Muscles and Nerves, Rosenthal	A	98
——	33, Sight, Le Conte	A	99
——	34, Illusions, Sully	A	100
——	35, Volcanoes, Judd	A	101
——	36, Suicide, Morselli	A	102
——	37, Brain and its functions, Luys	A	103
——	38, Myth and Science, Vignoli	A	104
——	39, The Sun, Young	A	105
——	40, Ants, Bees, and Wasps, Lubbock	A	106
——	41, Animal Intelligence, Romanes	A	107
——	42, Theories of Modern Physics, Stallo	A	108
——	43, Diseases of the Memory, Ribot	A	109
——	44, Man before Metals, Joly	A	110
——	45, Science of Politics, Sheldon Amos	A	111
——	46, Elementary Meteorology, Scott	A	112
——	47, Organs of Speech, Meyer	A	113
——	Vanities, by F. Marshall	E	741

INTERPRETER, by Whyte-Melville, vol. 1 ..... L 967
—— — " 2 ..... L 968
INTRODUCTION to Astrology, by Wm. Lilly ..... A 364
—— to Astronomy, by J. R. Hind ..... A 353
—— to Chemical Philosophy, by Wm. A. Tilden .... A 14
—— to the Old Testament, by Friedrich Bleek vol. 1 .. C 313
—— " " ..... " 2. C 314
—— to the Pentateuch, by Rev. R. W. Bush ..... C 517
—— to Science of Religion ..... C 71
—— to the Study of Poetry, by H. B. Cottrill ..... I 123
INVASION, by G. Griffin ..... L 1713
INVENTION and Discovery, by J. H. Fyfe ..... D 330
INVENTIONS, History of, by J. Beckmann, vol. 1 ..... D 393
—— — " 2 ..... D 394
INVOLUNTARY Voyage, by L. Biart ..... M 228
—— — Second copy ..... M 429
IONE, by E. Lynn Linton, vol. 1 ..... L 2518
—— " " 2 ..... L 2519
IRELAND (Alexander), Ralph Waldo Emerson ..... H 64
—— History of ..... G 251
—— — by Rev. D. Falloon ..... G 46
—— — by T. D'Arcy McGee, vol. 1 ..... G 297
—— — " " 2 ..... G 298
—— — Second copy " 1 ..... G 344
—— — " " 2 ..... G 345
—— — by Thomas Moore, " 1 ..... G 732
—— — " " 2 ..... G 733
—— — " " 3 ..... G 734
—— — " " 4 ..... G 735
—— — by S. O'Grady, " 1 ..... G 329
—— — " " 2 ..... G 330
—— — Second copy ..... G 517
—— — by J. Mitchell, " 1 ..... G 347
—— — " " 2 ..... G 348
—— Legendary History of, by John G. Shea ..... G 253
IRISH Ballads, by D. MacCarthy ..... I 34
—— Bar, by J. R. O'Flannigan ..... H 392
—— Confederates, Irish Rebellion, by H. M. Field ..... G 136
—— Essays, by M. Arnold ..... E 168
—— Fairy Legends, by J. C. Croker ..... L 1943
—— History, by M. J. Cusack ..... G 372
—— — J. McCarthy ..... G 333
IRISHMAN in Canada, by N. F. Davin ..... G 664
IRISH Parliament, 1782-1800, by W. Ellis H. Williams ..... G 199
—— People, History of the, by W. A. O'Connor, vol. 1 ..... G 360
—— " " " 2 ..... G 361
—— Pleasantry, and Fun, by O'Hea ..... L 4297
—— Sketch Book, by W. M. Thackeray, vol. 1 ..... F 43
—— " " " 2 ..... F 44

IRISH Songs and Ballads, by A. P. Graves .....I 124
—— Race (The), by Rev. Aug. J. Thébaud .....B 376
—— Writers, by T. D'Arcy McGee.....E 78
IRON Gate (The), and Other Poems, by O. W. Holmes .....I 164
IRVING (Edward), Miscellanies .....E 1330
—— — Life of, by Mrs. Oliphant .....H 170
—— — Second copy .....H 1006
—— (Henry), Impressions of America, by J. Hatton .....F 962
—— — Second copy .....F 963
—— (Pierre H.), Life of Washington Irving, vol. 1.....H 520
—— — " " " 2.....H 521
—— — " " " 3.....H 522
—— (Theodore), Conquest of Florida .....G 711
—— (Washington), by Chas. D. Warner.....H 273
—— — Second copy .....H 292
—— — Alhambra .....L 1795
—— — Second copy .....E 1012
—— — Tales of a Traveller .....E 729
—— — Astoria, An Enterprise Beyond the Rocky Mountains .....F 685
—— — " and Tour on the Prairies .....E 753
—— — Biographies and Miscellanies.....E 755
—— — Bracebridge Hall, etc .....E 728
—— — Columbus and Companions .....E 752
—— — Conquest of Granada and Spain.....E 730
—— — History of New York .....E 1366
—— — Life and Letters, by P. E. Irving, vol. 1.E 761
—— — " " " " 2.E 762
—— — " of Columbus.....E 731
—— — " and Voyages of Christopher Columbus, vol. 1..H 707
—— — " " " " 2..H 708
—— — " " " " 3..H 709
—— — " " Second copy..vol. 1..H 956
—— — " " " " 2..H 957
—— — " " " " 3..H 958
—— — " of Oliver Goldsmith.....H 296
—— — " Second copy.....H 860
—— — " Third copy.....H 1050
—— — " of Mahomet.....H 298
—— — " of Washington, vol. 1.....E 757
—— — " " " 2.....E 758
—— — " " " 3.....E 759
—— — " " " 4.....E 760
—— — Mahomet and his Successors, vol 1.....H 973
—— — " " " " 2.....H 974
—— — Second copy.....E 754
—— — Salmagundi and Knickerbocker.....E 726

IRVING (Washington), Sketch Book.....E 1384
—— — " and Life of Goldsmith.....E 727
—— — Tales of a Traveller.....E 1021
—— — Wolfert's Roost and Adventures of Capt. Bonneville .....E 756
IS HE POPENJOY, by Anthony Trollope, vol. 1.....L 1391
—— — " " " 2.....L 1392
—— — " " " 3.....L 1393
IS THAT ALL .....L 1904
ISABEL'S Difficulties, by M. R. Carey.....M 400
ISAIAH of Jerusalem, by M. Arnold.....C 387
—— and the Prophets, by Kitto.....C 90
ISLAM and its Founder, (*Non-Christian Religious Systems*), by J. W. H. Stobart.....C 546
ISLAND Life, by Alfred R. Wallace.....A 228
—— World of the Pacific, by Rev. H. T. Cheever.....F 558
ISMALIA, by Sir S. W. Baker .....F 202
—— Second copy.....F 649
ISRAEL Mort, by John Saunders, vol. 1.....L 1231
—— — " " 2.....L 1232
IT IS THE Fashion, A Novel.....L 4162
— was a Lover and his Lass, by Mrs. Oliphant, vol. 1.....L 1067
—— — — " " " 2.....L 1068
—— — — " " " 3.....L 1069
ITALIAN Alps, by D. W. Freshfield .....F 150
—— Art, by Viardot.....E 592
—— Biography (Castellamonte), During the Insurrection of 1831, vol. 1...H 696
—— " " " " 2..H 697
—— Islands. History of the, by W. Spalding vol. 1.....G 631
—— — " " " " 2 .....G 632
—— — " " " " 3 .....G 633
—— Journeys, by W. D. Howells.....F 36
—— Second copy.....F 810
—— Novelists, by Thos. Roscoe.....E 898
ITALIANS, by Mrs. Elliott, vol. 1.....L 460
—— " " 2 .....L 461
—— Second copy .....L 2405
ITALY by C. Macfarlane.....G 57
—— Florence and Venice, by H. A. Taine.....F 225
—— History of, by N. Greene.....G 635
—— — by W. Spalding, vol. 1.....G 628
—— — " " 2.....G 629
—— — " " 3.....G 630
—— A Poem, by S. Rogers .....I 148
—— Reformation in, by T. McCrie.....G 744
—— Rome and Naples, by H. Taine.....F 712
—— in Transition, by Wm. Arthur.....F 738

IVAN de Biron, by Sir A. Helps, vol. 1.....L 584
—— — " " 2.....L 585
IVANHOE, by Sir Walter Scott, vol. 1 .....L 2175
—— " " " 2 .....L 2176
IVY, a Tale of Cottage Life, by S. M. Hocking.....M 174
JACK Brag, by Theodore Hook,.....L 1805
—— Chaloner, by James Grant.....L 2668
—— Hinton, by Charles Lever, vol. 1.....L 741
—— " " " 2.....L 742
—— Second copy .....L 2194
—— O'Lantern, by J. Fenimore Cooper .....L 334
—— Second copy .....L 1778
—— Third copy.....L 2131
—— Manley's Adventures, by Grant.....M 521
—— " Second copy .....L 2680
—— Stanley, by E. Marryat.....M 282
—— Tier or the Florida Reef, by J. F. Cooper.....M 541
—— " " Second copy.....L 2240
JACKSON (Andrew), by Prof. W. G. Sumner .....H 503
—— (Lady Catharine), The Old Régime.....G 358
—— (J. R.), Minerals and Their Uses.....D 359
—— (Stonewall), A Military Biography, by J. Cook .....H 647
—— — Second copy.....H 599
JACOB (P. W.), Hindoo Tales.....L 1907
—— Faithful, by Capt. Marryat.....L 868
—— " Second copy.....L 1816
—— " Third copy.....L 2644
JACOBITES of 1715-1745, Memoirs of the, by Mrs. Thomson, vol. 1..H 841
—— " " " " 2..H 842
—— " " " " 3..H...843
JACOX (Francis), Side Light on Scripture Texts.....C 163
—— — Secular Annotation on do., 1st series..... C 102
—— — " " 2nd " .....C 103
JACQUERIE (The), by G. P. R James.....L 2717
—— Second copy.....L 4040
JACQUELINE of Holland, by T. C. Grattan .....L 1748
JAMES I, Life of, by Robt. Chambers, vol. 1.....E 1078
—— " " " 2.....E 1079
JAMES (G. P. R), Ancient Régime.....L 4177
—— — Agincourt.....L 613
—— — Second copy.....L 2713
—— — Arabella Stuart.....L 2547
—— — Second copy.....L 4028
—— — Arrah Neil.....L 612
—— — Second copy.....L 4049
—— — Attila.....L 4016
—— — Beauchamp.....L 617
—— — Second copy.....L 4021

JAMES (G. P. R.),	Black Eagle	L 4047
—— —	Brigand	L 4048
—— —	Castle of Ehrenstein	L 2715
—— —	Second copy	L 2548
—— —	Castelnau	L 4043
—— —	Cavalier (The)	L 4271
—— —	Charles Tyrrell	L 4017
—— —	Convict, vol. 1	L 623
—— —	" " 2	L 624
—— —	Second copy	L 4023
—— —	Darnley	L 620
—— —	Second copy	L 1789
—— —	Third copy	L 4033
—— —	Delaware	L 4030
—— —	De L'Orme	L 1767
—— —	Second copy	L 4044
—— —	Edward the Black Prince, vol 1	H 458
—— —	" " 2	H 459
—— —	False Heir	L 610
—— —	Second copy	L 4039
—— —	Forest Days, a Romance of Old Times	L 2546
—— —	Second copy	L 4038
—— —	Forgery	L 4029
—— —	Gipsy	L 619
—— —	Second copy	L 4036
—— —	Gentleman of the Old School	L 2709
—— —	Gowrie	L 4026
—— —	Heidelberg	L 618
—— —	Second copy	L 4022
—— —	Henry of Guise	L 4025
—— —	Henry Masterton	L 1779
—— —	Second copy	L 4019
—— —	Huguenot (The)	L 4037
—— —	Jacquerie	L 2717
—— —	Second copy	L 4040
—— —	John Marston Hall	L 4020
—— —	King's Highway	L 2714
—— —	Leonora D'Orco	L 2718
—— —	Second copy	L 4041
—— —	Lord Montague's Page	L 2262
—— —	Louis the Fourteenth, vol 1	E 763
—— —	" " 2	E 764
—— —	Man at Arms	L 1786
—— —	Second copy	L 2712
—— —	Margaret Graham	L 4032
—— —	Mary of Burgundy	L 4024
—— —	Memoirs of Celebrated Women	M 349
—— —	" Great Commanders	L 322

JAMES (G. P. R.),	Morley Ernstein	L	1629
—— —	Second copy	L	4045
—— —	My Aunt Pontypool	L	2487
—— —	Second copy	L	4031
—— —	Old Dominion	L	4018
—— —	One in a Thousand	L	4015
—— —	Philip Augustus	L	1849
—— —	Second copy	L	4027
—— —	Richard Cœur-de-Lion, vol 1	E	765
—— —	" " 2	E	766
—— —	Robber (The)	L	4042
—— —	Rose D'Albret	L	611
—— —	Second copy	L	4035
—— —	Russell, vol. 1	L	621
—— —	" " 2	L	622
—— —	Second copy	L	2708
——	Sir Theodore Broughton, vol. 1	L	625
—— —	" " " 2.	L	626
—— —	Second copy	L	4034
—— —	Smuggler	L	614
—— —	Second copy	L	1768
—— —	Third copy	L	4046
—— —	Step-mother, vol. 1	L	615
—— —	" " 2	L	616
—— —	Second copy	L	2711
—— —	Whim	L	2710
—— —	Woodman	L	2716
—— (Henry),	Secret of Swedenborg	C	234
—— (H. jr),	The American, vol. 1	L	627
—— —	" " 2	L	628
—— —	Confidence	L	2380
	Second copy	L	635
—— —	Daisy Miller	L	630
—— —	Eugene Pickering	L	634
—— —	European (The)	L	629
—— —	Foreign Parts	F	61
—— —	Foreign Poets and Novelists	E	75
—— —	Madonna of the Future	L	633
—— —	Portrait of a Lady, vol. 1	L	638
—— —	" " " 2	L	639
—— —	" " " 3	L	640
—— —	Roderick Hudson, vol. 1.	L	631
—— —	" " 2	L	632
—— —	Siege of London and Point of View	L	2556
—— —	Washington Square, vol. 1	L	636
—— —	" " " 2	L	637
—— (John Angell),	Life of, by Dale	H	852
—— (Marian),	Ethel, or the Double Error	L	4252

..L 1629
..L 4045
..L 2487
..L 4031
..L 4018
..L 4015
..L 1849
..L 4027
..E 765
..E 766
..L 4042
..L 611
..L 4035
..L 621
..L 622
..L 2708
..L 625
..L 626
..L 4034
..L 614
..L 1768
..L 4046
..L 615
..L 616
..L 2711
..L 2710
..L 2716
...C 234
...L 627
..L 628
..L 2380
..L 635
..L 630
..L 634
..L 629
..F 61
..E 75
..L 633
..L 638
..L 639
..L 640
..L 631
..L 632
..L 2556
..L 636
..L 637
.H 852
..L 4252

JAMESON (Mrs.), Characteristics of Women .....E 967
—— — Commonplace Book of Thoughts, Memories
—— — and Fancies .....E 1345
—— — Shakespeare's Heroines .....E 767
—— — Sketches of Art, Literature and Character..E 1283
—— Memoirs of Celebrated Female Sovereigns..H 321
—— — Sacred and Legendary Art, vol. 1.....D 156
—— — " " " 2.....D 157
—— — Life of, by G. Macpherson.....H 645
—— (R. G.), Australia and Her Gold Region.....F 688
—— (Robert), Political Economy .....B 57
JAMESON (Rev. W.), Life and Labours of, by Rev. A. Robb ..H 719
JANE Eyre, by Charlotte Bronté, vol. 1 .....L 84
—— " " " 2 .....L 85
—— Second copy.....L 1716
—— Seton, by James Grant.....L 2671
—— Sinclair, Neal Malone, and other Tales, by W. Carleton..L 4215
JANET Cameron, or the Light House .....M 618
JANNEY (Lucy N.), Alton Thorpe.....L 4104
JAPAN (New), by S. Mossman.....F 73
JAPANESE in America, by Charles Lanman.....G 160
—— Classical Poetry, by H. Chamberlain.....I 116
JAPHET in Search of a Father, by Capt. Marryat.....L 870
—— Second copy .....L 1817
—— Third copy.....L 2643
JAPP (Alex. H.), German Life and Literature .....E 523
—— — Industrial Curiosities.....A 46
—— — Labour and Victory .....H 468
JAR of Honey, by Leigh Hunt .....E 99
JARVES (James J.), Art Hints.....D 125
—— — Parisian Sights and French Principles ....F 750
—— — Sandwich Islands .....G 419
—— (Thomas S.), Letters from East Longitudes .....F 354
JASCHKE (H. A.), Tibetan Grammar .....E 120
JAY (Cyrus), Recollections of Wm. Jay, of Bath .....H 908
—— (John), and Hamilton (Alexander), Lives of.....H 750
—— (Rev. Wm.), Autobiography, vol. 1.....H 1004
—— — " " 2.....H 1005
—— (W. M. L.), Holden with Cords .....M 383
—— — Shiloh.....M 384
—— — Without and Within .....M 78
—— — Second copy.....M 439
JEAFFRESON (J. Cordy), Book about Doctors, vol. 1 .....E 21
—— — " " 2 .....E 22
—— — Real Lord Byron, vol. 1 .....H 28
—— — " " 2 .....H 29
—— — " " 3 .....H 30
—— Woman in Spite of Herself, vol. 1....L 641
—— — " " " 2....L 642

JEANNETTE, by F. M. Peard ..... L 2595
JEBB (R. C.), Modern Greece ..... F 107
JEFF Briggs, Love Story, by Bret Harte ..... L 579
JEFFRIES (Richard), Amateur Poaching ..... D 278
—— — Nature near London ..... A 174
—— — Round about a Great Estate ..... E 176
—— — Wood Magic, a Fable ..... M 557
JEFFREY (Lord), Jonathan Swift ..... E 427
—— — Samuel Richardson ..... E 427
—— — Life of, by Lord Cockburn ..... H 200
JEFFERSON (Thomas), by J. T. Morse ..... H 502
JENGHEZ Khan, by R. K. Douglas ..... H 162
JENKINS (Edward), Devil's Chain, A Temperance Story ..... L 4204
—— — Second copy ..... L 4216
—— — Ginx's Baby and Lord Bantam, vol. 1 .... L 651
—— — " " " 2 .... L 652
—— — Paladin of Finance ..... L 4203
—— (Fleming), Electricity and Magnetism ..... A 6
—— (John S.), Heroines of History ..... H 849
—— — Life of Lord Caldwell Calhoun ..... H 728
—— (Robt. C.), Canterbury (*Diocesan Histories*) ..... C 345
JENKIN (Mrs.), Jupiter's Daughter ..... L 650
—— — Second copy ..... L 2359
—— — Once and Again, vol. 1 ..... L 645
—— — " " 2 ..... L 646
—— — Psyche of To-day ..... L 4285
—— — Skirmishing ..... L 644
—— — Two French Marriages, vol. 1 ..... L 647
—— — " " 2 ..... L 648
—— — Within an Ace ..... L 649
—— — Who Breaks, Pays ..... L 643
JENNING (George H.), Anecdotal History of British Parliament G 208
—— — Greek and Latin Authors ..... E 209
JENNINGS (Henry J.), Curiosities of Criticism ..... E 327
—— (Samuel), Gold Fields in S. E. Wynaad ..... F 462
JENNIE of the Prince's, by Mrs. B. H. Buxton, vol. 1 ..... L 258
—— — " " 2 ..... L 259
JEROME (Ferris), High-water Mark ..... L 4211
JERRIMANN (Edward), Pictures from St. Petersburg ..... E 417
JERROLD (Blanchard), At Home in Paris, vol. 1 ..... F 404
—— — " " 2 ..... F 405
—— — Father Prout, Final Reliques ..... E 198
—— — Life of George Cruikshank, vol. 1 ..... H 380
—— — " " 2 ..... H 381
—— — " Douglas Jerrold ..... H 768
—— — Specimens of Douglas Jerrold's Wit .... E 1333
—— (Douglas), History of St. Giles and St. James, vol. 1 .. L 653
—— — " " " 2 .. L 654
—— — Life of, by B. Jerrold ..... H 768

JERROLD (Douglas), Men of Character, vol. 1.....L 655
—— — " " 2.....L 656
—— (Evelyn), Sheep in Wolf's Clothing.....L 1885
—— (Sidney), English and Foreign Copyright .....B 27
JEPHSON (R. M.), Roll of the Drum.....M 701
—— — With the Colours.....M 274
JERUSALEM, The City of Herod and Saladin by W. Besant....G 757
—— Delivered, by Tasso, translated by J. H. Wiffin..E 978
JESSE (Edward), Anecdotes of Dogs.....E 931
—— — Natural History.....A 326
—— — Scenes and Occupations of Country Life.....E 1010
JESSE (John H.), Memoirs of the Pretenders, etc.....G 446
—— — " " Reign of the Stuarts, vol. 1..G 443
—— — " " " " 2..G 444
—— — " " " " 3..G 445
JESSUP (Rev. H. H.), Women of the Arabs.....B 435
—— — Second copy.....C 550
JESUS Christ, His Life, Times and Works, by C. de Pressensé.C 94
JESUITS (The), by W. C. Cartwright.....C 368
—— in Conflict, or Historic Facts.....H 496
—— History of, by G. B. Nicolini.....E 910
—— in North America, by F. Parkman.....G 184
JET ; Her Face or Her Fortune, by Mrs. Edwards. .....L 417
JEVONS (W. Stanley), Money and the Mechanism of Exchange.B 13
—— — Principles of the Science of Logic.....B 153
—— — State in Relation to Labour.....B 120
—— — Studies in Deductive Logic.....B 152
JEWETT (Sarah O.), Old Friends and New.....L 4219
JEWISH Life in the East, by Sidney M. Samuel.....C 278
—— Nation, History of, by Rev. A. Edersheim.....C 399
JEWETT (Llewellyn), English Antiquities.....G 99
JEWRY (Mary), Everyday Cooking.....D 109
JEUX d'Esprit, by H. Leigh.....E 569
JOACHIM Von Kamern, by Nathusius.....L 1653
JOAN, by Rhoda Broughton, vol. 1 .....L 211
—— " " 2.....L 212
—— of Arc, by Janet Tuckey.....H 88
—— Merryweather and other Tales, by Kath. Saunders.....L 1235
JOANNA's Inheritance, by E. Marshall.....L 2037
JOB and the Poetical Books, by Kitto.....C 89
—— Psalms and Proverbs, Wycliffite Version of.....E 349
—— Singleton's Heirs, by E Marshall.....L 2034
—— Tufton, by Mrs. C. L. Balfour.....L 2591
JOE Baker, Clifton Tales.....L 1867
JOHANNES Olaf, A Novel, by E. De Wille.....L 2351
JOHN, by Mrs. Oliphant.....L 1694
—— a Dreams, by J. Sturgis .....M 504
—— Bishop of Fredericton, Book of Job.....C 269
—— Brent, by T. Winthrop.....L 2611

JOHN Bull and His Island, by M. O'Reil ..... F 473
—— — Second copy..... F 474
—— Caldigate, by Anthony Trollope, vol. 1..... L 1395
—— — " " 2..... L 1396
—— — " " 3..... L 1397
—— Deane, by W. H. G. Kingston..... M 335
—— Dorrien, by Miss Kavanagh, vol. 1..... L 683
—— — " " 2..... L 684
—— — " " 3..... L 685
—— Godfrey's Fortunes, by Taylor..... L 1958
—— Halifax, Gentleman, by Mrs. Craik, vol. 1 ..... L 335
—— — " " " 2..... L 336
—— — " Second copy ..... L 2055
—— Hartley, by C. Adams..... M 124
—— Herring, a West of England Romance, vol. 1..... L 2559
—— — " " 2..... L 2560
—— Inglesant, by J. Henry Shorthouse, vol. 1..... L 1252
—— " " " 2..... L 1253
—— Law, by Harrison Ainsworth, vol. 1..... L 31
—— — " " 2..... L 32
—— Marchmont's Legacy, by Miss. Braddon, vol. 1..... L 163
—— " " " 2..... L 164
—— Marston Hall, by G. P. R. James..... L 4020
JOHNNY Ludlow, by Mrs. Henry Wood, vol. 1..... L 1488
—— " " " 2..... L 1489
JOHNSON (A. B.) Treatise on Language..... E 1299
—— (Rev. A. H.), Normans in Europe ..... G 215
—— (Joseph), Self Effort..... M 230
—— (Samuel), by Lord Macaulay ..... H 904
—— — Second copy..... E 1304
—— — by L. Stephen..... H 827
—— — Anecdotes of by H. P. Piozzi..... E 427
—— — Lives of English Poets, vol. 1..... H 31
—— — " " 2..... H 32
—— — " Second copy..... H 671
—— — Works of, vol. 1..... E 1402
—— — " " 2..... E 1403
JOHNSTON (James F. W.), Chemistry of Common Life, vol. 1.. A 566
—— — " " " 2.. A 567
—— — Second copy vol. 1... A 568
—— — " " 2.. A 569
—— — Third copy ..... B 222
—— — Lectures on the application of Chemistry and Geology to Agriculture.. A 549
—— — Notes on North America, vol. 1.... F 850
—— — " " " 2.... F 851
—— (Wm.), Under which King ..... L 2341
JOHNSTONE (C. F.), Historical Abstracts..... G 774
—— (H, Munro-Butler), Trip up the Volga..... F 653

JOINTS made and used by Builders, W. J. Christy.....D 7
JOINVILLE (Sire de), Saint Louis, King of France.....H 268
JOLLY (Emily), Colonel Dacres, vol. 1 .....L 657
—— — " " " 2 .....L 658
—— Fellowship—A tale by F. R. Stockton .....M 516
—— (William), Life of John Duncan.....H 609
JONES (Charles H.), Handbook American Travel .....F 293
—— — Life of Gladstone.....H 280
—— — Lord Macaulay's Life and Writings.....H 282
—— (Rev. Frank), Sir Martin Frobisher.....H 470
—— (M.), Black Prince—a book for Boys.....M 564
—— — Second copy .....M 579
—— (Mrs. Herbert), Sandringham.....F 376
—— (Paul), Life of, by E. J. Hamilton.....H 479
—— (T. Rymer), Animal Creation .....M 357
—— — Mammalia.....M 356
—— — Natural History of Birds.....M 358
—— (Wm.), Broad, Broad Ocean.....M 212
—— — Treasures of the Earth.....M 354
—— (Wm. H.), Salisbury (*Diocesan Histories*) .....C 351
JONSON (Ben.), Works with Notes and Memoir, by Wm. Gifford, vol. 1...I 137
—— — " " " " 2..I 138
—— — " " " " 3...I 139
JORDAN and its Valleys and the Dead Sea.....M 718
JORROCK'S Jaunts and Jollities, by R. S. Surtees .....L 2760
JOSEPH and His Friends, by Bayard Taylor.....L 1959
JOSEPHUS (Flavius) Antiquities and Wars of the Jews.....C 499
JOSHUA Davidson, by E. Lynn Linton.....L 780
—— Haggard's Daughter by Miss Braddon, vol. 1.....L 140
—— — " " " 2.....L 141
—— Hawspipe, by Lieut. C. R. Low.....M 129
JOURNAL of an Embassy to Siam and Cochin China, by J. Crawford, vol. 1.....F 629
—— — " 2.....F 630
—— — Eugenie de Guerin, by Frebutien.....H 924
—— — a Home Life, by Miss Sewell, vol. 1.....L 1246
—— — " " " 2.....L 1246
—— — a London Playgoer, by H. Morley .....E 1362
—— — a Naturalist.....A 166
—— — the Reigns of George IV. and William IV., by Chas. C. F. Greville, vol. 1.....H 228
—— " " 2.....H 229
—— — a Summer Tour by Miss Sewell.....F 522
—— — a Visit to Constantinople, The Crimea, etc., by Mrs. Wm. Grey.....F 508
—— kept in Turkey and Greece by N. W. Senior.....F 557
—— in Malayan Waters, by Capt. S. Osborne.....F 728

JOURNALS in Ireland, by Nassau W. Senior, vol. 1.....F 271
—— " " " " 2.....F 272
JOURNEY to Ashango Land, by P. B. Du Chaillu.....F 611
—— in the Back Country, by F. L. Olmsted.....F 792
—— —Brazil, by Prof. and Mrs. Agassiz.....F 642
—— —Central Africa, by Bayard Taylor.....F 184
—— — " Second copy].....F 731
—— — " Third copy.....F 580
—— —Iceland, by Ida Pfeiffer.....F 759
—— through the Kingdom of Oude, by W. H. Sleeman, vol. 1..F 829
—— — " " " " 2...F 830
—— to Medinah, by J. F. Keane.....F 419
—— Round My Room, by X. de Maistre.....E 341
—— Through Russia, by Capt. J. D. Cochrane, vol. 1.....E 1042
—— — " " " " 2....E 1943
—— — Tartary and Thibet, by M. Huc.....E 419
—— in Syria and Round the Dead Sea, by De Saulcy, vol. 1..F 632
—— " " " " " 2..F 633
JOYCE (P. W.), School Management.....B 19
JUDAS Maccabæus, by Lieut. C. R. Conder.....H 87
JUDEA and Her Rulers. by M. Bramston.....C 362
JUDGE and Jury, by B. Abbott.....B 133
JUDGES of England with Sketches of their Lives, by E. Foss, vol. 1..H 778
—— " " " " " 2..H 779
—— " " " " " 3..H 780
—— " " " " " 4..H 781
JUDICIAL Dramas, by H. Spicer.....B 191
JUDSON (Emily), Kathayan Slave.....C 470
JUDSON (Rev. Dr.), Memoirs of, by F. Wayland, vol. 1.....H 870
—— — " " " 2.....H 871
JUKES (J. Beete), Letters, Addresses, and Occasional Writings.H 413
JULIAN Home, by Canon Farrar.....M 297
—— Second copy.....M 596
JUNE, by Mrs. Forrester, vol. 1.....L 470
—— " " " 2.....L 471
JUNIUS'S Letters, with Notes and Index, vol. 1.....E 768
—— — " " " 2.....E 769
JUNO and Georgie, by Jacob Abbott.....M 257
—— on a Journey, " .....M 256
JUPITER'S Daughters, by Mrs. Jenkins.....L 650
Second copy.....L 2359
JURISPRUDENCE and Ethics, by F. Pollock.....B 192
JUST as I Am, by Miss Braddon, vol. 1.....L 2529
—— " " " 2.....L 2530
JUSTE (Theodore), Memoirs of Leopold the 1st, 2 vols. in one.H 844
JUSTIN, Cornelius Nepos, and Eutropius, translated by Rev. J. S Watson.....E 1164

JUVENAL, by Edward Walford ..... E 547
—— Persius, etc., translated by Rev. L. Evans ..... E 1165
JUVENTUS Mundi, by W. E. Gladstone ..... E 745
KALEIDOSCOPE (The), by Sir D. Brewster ..... A 149
.... Second copy ..... D 308
KALOOLAH, by W. S. Mayo ..... M 291
—— Second copy ..... L 2720
KANE (Elisha H.), Arctic Exploration ..... F 380
—— — Second copy, vol. 1 ..... F 916
—— — " " 2 ..... F 917
—— — Third copy vol. 1 ..... F 918
—— — " " 2 ..... F 919
—— (H. H.). Opium Smoking ..... B 232
—— (P.), Wanderings of an Artist in North America ..... F 870
—— (Robert), and Draper (J. W.), Elements of Chemistry ..... B 330
KANGAROO Hunters, by A. Bowman ..... M 345
KANT (Immanuel), by William Wallace ..... H 95
—— Critique of Pure Reason, translated by Meiklejohn ..... B 255
—— Prolegomenia, translated by E. B. Bax ..... B 256
KARAITE Jews, History of, by W. W. Rule ..... G 168
KASHGARIA and E. Turkistan, by Kuropatkin ..... G 198
KATE Coventry, by Whyte Melville ..... L 955
KATHAYAN Slave, by E. Judson ..... C 470
KATHERINE'S Trial, by Miss Parr (Holme Lee) ..... L 1099
KAUFMANN (Rev. M.), Socialism and Communism ..... B 25
KAVANAGH (Julia), Adele, vol. 1 ..... L 668
—— — " " 2 ..... L 669
—— — " " 3 ..... L 670
—— — Beatrice, vol. 1 ..... L 675
—— — " " 2 ..... L 676
—— — Bessie, vol. 1 ..... L 681
—— — " " 2 ..... L 682
—— — Daisy Burns, vol. 1 ..... L 661
—— — " " 2 ..... L 662
—— — Dora, vol. 1 ..... L 666
—— — " " 2 ..... L 667
—— — English Women of Letters ..... H 34
—— — Forget-me-nots, vol. 1 ..... L 2557
—— — " " 2 ..... L 2558
—— — French Women of Letters ..... H 33
—— — Grace Lee, vol. 1 ..... L 663
—— — " " 2 ..... L 664
—— — John Dorrien, vol. 1 ..... L 683
—— — " " 2 ..... L 684
—— — " " 3 ..... L 685
—— — Nathalie, vol. 1 ..... L 659
—— — " " 2 ..... L 660
—— — Pearl Fountain ..... L 1632
—— — Queen Mab, vol. 1 ..... L 673
—— — " " 2 ..... L 674

KAVANAGH (Julia), Rachel Gray ..... L 665
—— — Seven Years, vol. 1 ..... L 671
—— — " " 2 ..... L 672
—— — Sybil's Second Love, vol. 1 ..... L 677
—— — " " 2 ..... L 678
—— — Sylvia, vol. 1 ..... L 679
—— — " " 2 ..... L 680
—— — Two Lilies ..... L 2323
KAY (David), Austria-Hungary ..... F 79
—— (Joseph), Social Condition of English People ..... B 130
—— — Second copy ..... B 142
KAYE (John Wm.), Essays of an Optimist ..... E 1430
—— — Life of Lord Metcalfe, vol. 1 ..... H 857
—— — " " 2 ..... H 858
—— — Second copy, vol. 1 ..... H 883
—— — " " 2 ..... H 884
KEANE (John), Journey to Medinah ..... F 419
—— — Six Months in Mecca ..... F 229
KEARY (Annie), Castle Daly, vol. 1 ..... L 686
—— — " " 2 ..... L 687
—— — Oldbury, vol. 1 ..... L 688
—— — " " 2 ..... L 689
—— (Chas. F.), Primitive Belief ..... G 507
KEEP (Robert P.), Homeric Dictionary ..... E 221
KEIM (De B. R.), Sheridan's Troopers ..... G 714
KEITH (Alexander), Evidence of Prophecy ..... C 162
—— — Second copy ..... C 454
KEIGHTLEY (Thomas), Classical Mythology ..... E 1115
—— — Fairy Mythology ..... G 548
—— — History of Greece ..... G 644
—— — " India ..... G 669
—— — " the War in Greece, vol. 1 ..... E 1082
—— — " " " 2 ..... E 1083
KELLEY (Walter K.), History of Russia, vol. 1 ..... G 722
—— — " " 2 ..... G 723
—— — Second copy, vol. 1 ..... E 852
—— — " " 2 ..... E 853
KEMBLE (Francis A.), Poems ..... I 237
—— — Records of a Girlhood ..... H 970
—— — Residence on a Georgian Plantation ..... F 691
—— — Second copy ..... F 802
KEMP (T. L., M.D.), Indications of Instinct ..... E 435
—— — Natural History of Creation ..... E 435
KEMPE (A. B.), How to draw a Straight line ..... A 221
KEMPIS (Thomas à), Imitation of Christ ..... C 20
KEMPT (Robert), Pencil and Palette ..... E 334
KENELM Chillingley, by Sir E. Bulwer Lytton, vol. 1 ..... L 246
—— — " " 2 ..... L 247
—— — " " 3 ..... L 248
—— — " " 4 ..... L 249

KENILWORTH, by Sir Walter Scott, vol. 1 ..... L 2420
—— " " 2 ..... L 2421
KENNAN (George), Tent Life in Siberia ..... F 138
KENNEDY at the Cape, by D. Kennedy ..... F 821
—— (David), Colonial Travel ..... F 807
—— — Kennedy at the Cape ..... F 821
—— (Grace), Dunallan ..... M 69
—— — Father Clement ..... M 70
—— — Father Clement and Dunallan ..... L 2768
—— (Patrick), Legendary Fictions of Irish Celts ..... E 501
—— (William S.), Oliver Wendel Holmes ..... H 421
KENNETH and Hugh, by C. D. Bell ..... M 98
KENNEY (C. Lamb), Correspondence Honoré de Balzac, vol. 1 .. H 628
—— — " " " 2 .. H 629
KENT (Charles), Charles Dickens as a Reader ..... E 225
KEPPEL (Capt. Henry), Expedition to Borneo ..... F 771
KEPT in the Dark, by Anthony Trollope ..... L 1409
KER (David), Boy Slave in Bokhara ..... M 540
KERMODE (William), Natal ..... F 347
KETT (C. W.), Rubens ..... H 182
KEY to Bonnycastle's Introduction to Mensuration, by Tyson ... D 370
KHEDIVE's Egypt, by Edwin de Leon ..... F 288
KIDNAPPING in South Seas, by Capt. George Palmer ..... F 249
KIDD (John), Adaptation of External Nature to the Physical Condition of Man ..... A 341
KIDDER (Rev. D. P.), Brazil and the Brazilians ..... F 886
KILMENY, by Wm Black ..... L 102
KIMBALL (R. B.), Romance of Student Life Abroad ..... L 690
—— — Saint Leger ..... L 1633
—— — To-day in New York ..... L 692
—— — Under Currents ..... L 693
—— — Was He Successful ..... L 691
KIND Hearts, by Mrs. Firth ..... M 396
—— — Second copy ..... L 2315
KINDERGARTEN, Essays ..... B 233
—— Principle, by M. J. Lipchniska ..... B 270
KINEMATICS of Machinery, by Kennedy ..... A 307
KIP (Leonard), Under the Bells ..... L 4136
—— (Wm. T.), Nestlenook ..... L 4206
KING Arthur, by Sir E. Bulwer Lytton, vol. 1 ..... I 8
—— — " " 2 ..... I 9
—— — Second copy ..... I 215
—— — Third copy ..... I 216
—— (Clarence), Mountaineering in Sierra Nevada ..... F 896
—— and the Cloister ..... L 1945
—— and Commonwealth, by B. M. Corderey and Phillpots .. G 87
—— (C. W.), Gems and Semi-Precious Stones ..... E 933
—— — Handbook of Engraved Gems ..... E 934
—— — Precious Stones and Metals ..... E 930

KING (James), By-Paths of Bible Knowledge—Cleopatra's Needle.....G 456
KINGS of Norway and John Knox, by T. Carlyle.....G 421
KING'S Highway, by G. P. R. James .....L 2714
—— Own, by Capt. Marryat.....L 877
—— Second copy.....L 2648
KINGDOM of Ireland, by Chas. G. Walpole.....G 139
KINGSMAN (A.), Over Volcanoes.....F 290
KINGSWOOD, by E. Thompson.....M 741
KINGLAKE (A. W.), Eothen.....F 38
—— — Second copy.....E 419
—— — Invasion of the Crimea, vol. 1.....G 12
—— — " " " 2.....G 13
—— — " " " 3.....G 14
—— — " " " 4.....G 15
—— — " " " 5.....G 16
—— — " " " 6.....G 17
—— — " " " 7.....G 18
—— — " " " 8.....G 19
—— — " " " 9.....G 20
—— — " " " 10.....G 21
—— — Invasion of the Crimea, Battle of Inkerman, vol. 5...G 755
—— — " " Winter Troubles, vol. 6.....G 756
KINGSLEY (Charles), Alton Locke .....L 700
—— — Second copy.....E 1006
—— — At Last, vol. 1.....F 39
—— — " " 2.....F 40
—— — Second copy .....E 1002
—— — Third copy .....F 527
—— — Fourth copy .....F 684
—— — Discipline .....E 992
—— — Glaucus ; or, the Wonders of the Shore ..A 421
—— — Second copy .....E 1004
—— — Good News of God .....E 991
—— — Gospel of the Pentateuch .....E 990
—— — Hereward the Wake, vol. 1 .....L 701
—— — " " " 2 .....L 702
—— — Second copy.....E 999
—— — Hermits.....E 1000
—— — Heroes .....E 995
—— — Historical Lectures and Essays.....E 983
—— — Hypatia, vol. 1 .....L 698
—— — " " 2 .....L 699
—— — Second copy. .....E 1003
—— — Third copy .....L 4279
—— — Letters and Memories of, vol. 1 ... .H 36
—— — " " " 2 .....H 37

KINGSLEY	(Charles),	Literary and General Essays	E	986
——	—	Madam How and Why	E	1001
——	—	Miscellanies	E	1326
——	—	National Sermons	E	993
——	—	Plays and Puritans	E	982
——	—	Poems	E	1007
——	—	Prose Idylls	E	981
——	—	Roman and Teuton	E	998
——	—	Scientific Lectures and Essays	E	985
——	—	Sermons for the Times	E	987
——	—	Sanitary and Social Lectures	E	984
——	—	True Words for Brave Men	E	82
——	—	Two Years Ago, vol. 1	L	696
——	—	" " " 2	L	697
——	—	Second copy	E	996
——	—	Village, Town and Country Sermons	E	994
——	—	Water Babies	M	742
——	—	Second copy	E	997
——	—	Water of Life	E	989
——	—	Westminster Sermons	E	988
——	—	Westward Ho, vol. 1	L	694
——	—	" " " 2	L	695
——	—	Second copy	E	1005
——	—	Yeast	L	693
——	—	Second copy	E	1008
——	(Henry),	Austin Elliot	L	705
——	—	Geoffry Hamlyn, vol. 1	L	706
——	—	" " " 2	L	707
——	—	Grange Garden, vol. 1	L	713
——	—	" " " 2	L	714
——	—	Hornby Mills and other Stories	M	581
——	—	Leighton Court	L	708
——	—	Oakshot Castle	L	710
——	—	Ravenshoe, vol. 1	L	703
——	—	" " 2	L	704
——	—	Reginald Hetherege, vol. 1	L	711
——	—	" " " 2	L	712
——	—	Valentin	L	709
KINGSTON	(W. H. G.),	Adventures in the Far West	L	1931
——	—	Second copy	M	205
——	—	Adventures in India	M	203
——	—	Second copy	M	683
——	—	Afar in the Forest	M	403
——	—	Arctic Adventures	M	407
——	—	Second copy	L	1932
——	—	Digby Heathcote	M	121
——	—	Second copy	M	343
——	—	Fred. Markham in Russia	M	338
——	—	First Voyage to Southern Seas	M	231

KINGSTON (W. H. G.), Great African Travellers .....M 692
—— — Hendricks, the Hunter.....M 223
—— — Second copy.....M 372
—— — Hurricane Hurry.....M 224
—— — John Dean.....M 335
—— — Lost in the Backwoods .....M 401
—— — Manco the Peruvian Chief.....M 336
—— — Mark Seaworth.....M 329
—— — Missing Ship .....M 334
—— — New Granada .....M 402
—— — Old Jack .....M 416
—— — Peter Trawl.....M 424
—— — Peter the Whaler .....M 330
—— — Powder Monkey to Admiral.....M 210
—— — Rocky Mountains .....M 404
—— — Saved from the Sea .....M 376
—— — Seven Champions of Christendom.....M 312
—— — Second copy.....M 673
—— — Salt Water .....M 328
—— — Shipwrecks and Disasters at Sea.....M 563
—— — South Sea Whaler .....M 375
—— — Three Admirals.....M 331
—— — " Commanders .....M 332
—— — " Lieutenants.....M 339
—— — " Midshipmen .....M 337
—— — Twice Lost.....M 410
—— — Young Llanero.....M 411
—— — " Rajah.....M 213
—— — Wanderers .....M 371
—— — Wilds of Florida.....M 374
—— — Will Weatherhelm.....M 333
KIREY (Rev. Wm.), Creation of Animals.....A 527
—— — History, Habits, and Instincts of Animals, vol. 1..A 339
—— — " " " " 2..A 340
—— — Introduction to Entomology..... .....A 530
—— — Second copy.....A 579
KIRKMAN (Rev. T. P.), Lessons in Geometry, Algebra, etc....B 442
KIRKWOOD (Daniel), Comets and Meteors.....A 158
—— — Meteoric Astronomy.....A 159
KIRWAN, Men and Things as I Saw Them in Europe.....F 703
KISSING the Rod, by E. Yates.....L 2632
KIT, a Memory, by James Payn, vol. 1.....L 1155
—— " " " 2.....L 1156
KITH and Kin, by J. Fothergill, vol. 1.....L 485
—— " " " 2.....L 486
KITTO (John) Bible History of the Holy Land.....C 535
—— — Daily Bible Illustrations, Antediluvians .....C 85
—— — " Moses and Judges.....C 86

..M 692
...M 223
..M 372
..M 224
..M 335
...M 401
..M 336
..M 329
..M 334
..M 402
..M 416
..M 424
..M 330
..M 210
...M 404
..M 376
...M 312
...M 673
..M 328
..M 563
...M 375
...M 331
...M 332
...M 339
...M 337
...M 410
...M 411
....M 213
...M 371
...M 374
....M 333
....A 527
als,
1..A 339
2..A 340
...A 530
....A 579
...B 442
....A 158
....A 159
....F 703
...L 2632
...L 1155
....L 1156
...L 485
...L 486
....C 535
...C 85
...C 86

KITTO (John), Daily Bible Illustrations, Samuel, Saul and David. C 87
—— — " Solomon and Kings....C 88
—— — " Job and Poetical Books. C 89
—— — " Isaiah and Prophets....C 90
—— — " Life of our Lord.....C 91
—— — " Apostles and the Early Church..C 92
—— Lost Senses, Deafness, and Blindness.....B 436
—— Scripture Lands.....F 682
KLEIN (Pastor), Pastor's Narrative.....G 338
KLENCKLE (Professor), Lives of Alex. and Wm. Von Humboldt. H 861
KLOSTERHEIM, or the Masque, by Thomas DeQuincy.....L 4172
KLUNZINGER (C. B.), Upper Egypt.....F 631
KNIGHT of the Nineteenth Century, by Rev. E. P. Rowe.....M 56
—— " " Second copy.....L 2089
—— of Gwynne, by Chas Lever, vol. 1.....L 731
—— — " " 2.....L 732
—— — " " 3.....L 733
—— — Second copy vol. 1.....L 2204
" " 2.....L 2205
KNIGHTS of Malta, by A. Sutherland, vol. 1.....E 1044
—— — " " 2.....E 1045
—— and their Days, by Dr. Doran.....H 910
KNIGHT (Charles), Half Hours, Best Authors, vol. 1.....E 408
—— — " " " 3.....E 410
—— — " " " 4.....E 411
—— — Half Hours, English History, vol. 1.....G 62
—— — " " " 2.....G 63
—— — " " " 3.....G 64
—— — " " " 4.....G 65
—— — Half Hours with the Best Letter Writers...E 1329
—— — Knowledge is Power .....A 335
—— — Once upon a Time .....M 182
—— — Passages from my Life .....H 369
—— (Mrs. H. C.), Life of James Montgomery .....H 872
—— — Memoir of Hannah Moore.....H 944
KNIGHTON (Wm.), Forest Life in Ceylon, vol. 1.....F 826
—— — " " " 2.....F 827
—— — Tropical Sketches, vol. 1 .....F 831
—— — " " 2 .....F 832
KNOWLEDGE for the People (Chemistry), by Timbs .....B 405
—— is Power, by Chas. Knight .....A 335
—— for the Time, by Jno. Timbs .....E 379
KNOWLES (James S.) Elocutionist.....E 217
KNORRING (Baroness), Peasant and His Landlord.....L 2370
KNOUT and the Russians, by G. De Lagny.....G 715
KNOX (Robert), on Race .....B 156
—— (John), Life of, by Rev. Thomas McCrie.....H 155
—— — Second copy .....H 945

KOHLRAUSCH (F.), History of Germany.....G 743
KOHN (S.), Gabriel .....L 1635
KÖSTLIN (Julius), Life of Luther.....H 611
—— — " Abridged.....H 667
KOUMISS, by G. L. Carrick.....D 92
KRAPF (Rev. Dr. J. L.), Travels, Researches and Missionary Labours in Africa.....F 662
KRAUSE (Ernest), Erasmus Darwin .....H 538
KRILOF and His Fables, by W. R. S. Ralston. .....H 360
—— Second copy .....M 412
KRUMMACHER (F. A.), Cornelius the Centurion. .....C 481
—— — David King of Israel. .....H 225
—— — Parables .....E 932
—— — Parables .....L 2273
KUROPATKIN (A. N.) Kashgaria and East Turkistan. .....G 198
KURTZ (John H.), Bible and Astronomy. .....A 581
LA Beata, by T. A. Trollope .....L 2404
LABOUR and Victory, by A. H. Japp .....H 468
LADIES Lindores, by Mrs. Oliphant, vol. 1.....L 2549
—— — " " 2 .....L 2550
—— — " " 3 .....L 2551
LADY Adelaide's Oath, by Mrs. Henry Wood, vol. 1.....L 1467
—— — " " 2.....L 1468
—— Alice, by E. Marshall.....L 944
—— — Second copy.....L 2040
—— Anna, by Anthony Trollope, vol. 1.....L 1377
—— — " " " 2.....L 1378
—— — Second copy.....L 2287
—— of the Aroostook, by Howells .....M 620
—— — Second copy .....L 594
—— — Third copy .....L 2437
—— Audley's Secret, by Miss Braddon, vol. 1.....L 134
—— — " " " " 2.....L 135
—— Betty's Governess, by L. S. Guernsey.....M 547
—— Bird, by Lady Fullerton, vol. 1 .....L 490
—— — " " " 2 .....L 491
—— Hester, by Charlotte M. Yonge.....L 1559
—— — Second copy.....L 2013
—— — Third copy .....L 4146
—— — Fourth copy.....M 575
—— Lee's Widowhood, by Sir E. B. Hamley .....L 1699
—— Maud, by W. Clark Russell, vol. 1.....L 1227
—— — " " " 2 .....L 1228
—— Rosamond's Book, by L. Guernsey .....M 551
—— Silverdale's Sweetheart, by Wm. Black.....L 106
—— Trader in the Transvaal, by Mrs. Heckford.....F 283
—— Wedderburn's Wish, by James Grant .....L 3045
LADY'S Life on a Farm in Manitoba, by Mrs. C. Hall.....F 950
—— — in the Rocky Mountains, by I. L. Bird .....F 131
—— — Second copy.....F 159

LADY'S Mile, by Miss Braddon, vol. 1 ..... L 173
—— — " " " 2 ..... L 174
—— Voyage round the World, by Ida Pfeiffer ..... E 424
—— (A), Second Journey Round the World, by Ida Pfeiffer F 806
LA FAUSTIN, by Ede Goncourt ..... L 2400
LA FONTAINE, by Rev. W. Lucas Collins ..... E 264
LA FONTAINE'S Fables translated by E. Wright ..... E 770
LAFFAN (May), Christy Carew, a novel ..... L 2295
—— — Second copy ..... L 2296
—— — Flitters Tatters, and the Counsellor ..... L 715
LAGNY (G. de), Knout and the Russians ..... G 715
LAING (Samuel), Notes of a Traveller, Social and Political .. B 355
—— — Residence in Norway ..... E 414
LAKE Poets, by Thomas DeQuincey ..... E 1448
—— Regions of Central Africa, by R. F. Burton ..... F 626
—— — " by John Geddie ..... F 942
—— — " Second copy ..... M 428
LAMARTINE (Alphonse de), Confidential Disclosures ..... E 1244
—— — and His Friends, by Henri De Lacretelle ..... H 718
—— — History of the Girondists, vol. 1.. E 775
—— — " 2.. E 776
—— — " 3.. E 777
—— — History of the Restoration of Monarchy in France, vol. 1 ..... G 681
—— — " 2 ..... G 682
—— — " 3 ..... G 683
—— — " 4 ..... G 684
—— — French Revolution of 1848 ..... E 778
—— — Life of Mary Stuart ..... H 476
—— — Past, Present and Future of the Republic ..... B 342
—— — Restoration of the Monarchy, vol. 1. E 771
—— — " " " 2. E 772
—— — " " " 3. E 773
—— — " " " 4. E 774
LAMB (Charles), Ballad History of England ..... E 1016
—— — Dramatic Poets of the Time of Elizabeth ..... E 780
—— — Essays of Elia and Eliana ..... E 23
—— — Second copy ..... E 779
—— — Third copy ..... E 1015
—— — Life of, by A. Ainger ..... H 832
—— — Memoir of, by Barry Cornwall ..... H 932
—— — Miscellaneous Works ..... E 1393
—— — Poems and Essays ..... I 135
LA MERE Bauche, and other Tales, by Anthony Trollope ..... L 1677
LAMB (Charles and Mary), Tales from Shakespeare ..... M 250
—— " Second copy ..... M 722
—— (Mary), by Mrs. A. Gilchrist ..... H 150

LAMONT (James), Seasons with the Sea Horses.....F 882
—— — Yachting in the Arctic Seas.....F 243
LAMPLIGHTER, by Miss Cummins .....L 384
—— Second copy.....L 2580
—— Third copy .....M 431
LANCASHIRE Folk Lore, by J. Harland.....G 299
—— Gleanings, by A. E. W. Axon.....G 143
—— Traditions of, by John Roby, vol. 1.....G 377
—— " " " 2.....G 378
—— Witches, by Harrison Ainsworth, vol. 1.....L 17
—— " " " 2.....L 18
LAND and Game Birds in New England, by H. D. Minot.....A 229
—— and Ice Deserts, by Maria Hack.....M 158
—— at Last, by Edmund Yates, vol. 1.....L 1503
—— " " " 2.....L 1504
—— o' the Leal, by H. Mathers .....L 948
—— of Lorne, by Robt. Buchanan.....F 757
—— of Midian, by R. F. Burton, vol. 1.....F 439
—— — " " 2 .....F 440
—— of the Nile, by W. Davenport Adams.....F 941
—— — Sky, by Christian Reid .....L 2503
—— — Sun, by Lieut. C. R. Low.....F 796
—— of Thor, by J. R. Brown.....F 145
—— of the White Elephant, by Frank Vincent.....F 228
LANDELS (Wm.), Woman ; Her Position and Power.....E 1224
—— — Young Man in the Battle of Life.....E 284
LANDFALL of Columbus, by A. B. Becher.....F 625
LANDLORDS and Tenants in Ireland, by F. Dun.....B 71
LANDOR (W. Savage), Imaginary Conversations of Greeks and Romans.....E 1425
—— — Life, by S. Colvin.....H 803
—— (Joseph), School Management.....B 38
—— (Melville D.), Eli Perkins, his Sayings and Doings ....L 4198
LANDS of the Saracen, by Bayard Taylor.....F 804
LANDSCAPE Gardening, by A. J. Downing.....D 334
—— " Second copy.....D 400
LANDSEER, by F. G. Stephens.....H 126
—— (Thomas), Life of William Berwick, vol. 1.....H 213
—— — " " 2.....H 214
LANE (Edward W.), Arabian Society, Middle Ages.....E 1211
—— (L. M.), My Sister's Keeper.....M 388
LANG (Andrew), The Library .....D 59
LANGDON (William E.), Electricity to Railway Working.....D 160
LAUGEL (Auguste), England Political and Social.....G 452
LANGHORNE (John and William), Plutarch's Lives, vol. 1.....H 836
—— — " " 2.... H 837
LANGSTROTH (L. L.), On the Honey-Bee.....A 619
LANGTON (Stephen), by Maurice.....H 543

LANGUAGE, Life and Growth of, by Wm. D. Whitney.....A 82
—— and its Study, by " .....B 81
LANIER (Sidney), Boy's King Arthur.....M 351
—— — English Novel.....E 162
—— — Florida.....F 111
—— — Second copy.....F 698
—— — Science of English Verse.....E 161
LANKESTER (E. Ray), Comparative Longevity.....A 126
—— — Degeneration.....A 219
—— (E.) Our Food.....D 34
—— — Uses of Animals in relation to the Industry of Man.....A 537
—— — Second copy.....A 575
LANMAN (Charles), Japanese in America.....G 160
—— — Private Life of Daniel Webster.....H 864
—— (James H.), History of Michigan.....G 636
LANZIE'S (A. L.), History of Painting, Translated by T. Roscoe,
— " " vol. 1..E 781
— " " " 2...E 782
— " " " 3..E 783
LAODICEAN, by T. Hardy, vol. 1.....L 564
—— " " 2.....L 565
LAPPENBERG (J. M.), Anglo Saxon Kings, vol. 1.....E 784
—— — " " 2.....E 785
LAPSED, but not Lost, by Mrs. Charles.....L 286
LARDNER, (Dr.), Lectures on Science and Art.....A 501
—— — Treatise on the Steam Engine.....D 323
—— — Second copy.....D 377
LARGE Game and Natural History of South and South-East Africa, by W. H. Drummond.....A 499
L'ARRABIATA, by Paul Heyse.....L 1623
LARWOOD (Jacob), Story of the London Parks.....F 115
—— — Second copy.....F 583
—— — Clerical Anecdotes.....E 325
—— — Forensic " .....E 324
—— — Theatrical " .....E 326
LAS Alforjas, by George J. Cayley.....F 552
—— — Second copy.....F 581
—— Casas, Life of, by Sir A. Helps.....H 553
LASCINE, a Story by an Oxford Man.....L 4197
LA SALLE and Discovery of the Great West, by F. Parkman...G 183
—— Second copy.....F 608
LAST of the Barons, by Sir E. Bulwer Lytton, vol. 1.....L 228
—— " " " " 2.....L 229
—— of the Cavaliers, Author of ,Gain of a Loss, vol. 1.....L 716
—— " " " " " 2.....L 717
—— Chronicle of Barset, by Anthony Trollope, vol. 1.....L 1360
—— " " " " 2.....L 1361
—— " " " " 3.....L 1362

LAST Letters from Egypt, by Lady Duff Gordon.....F 837
—— Days of Eminent Christians, by A. R. Bonar.....H 984
—— — Jerusalem, by Professor A. J. Church .... C 191
—— — Immanuel Kant, etc., by Thomas De Quincey ..E 1449
—— — of Our Lord's Passion, by Rev. Wm. Hanna. ...C 30
—— — of Pompeii, by Sir E. Bulwer Lytton.....L 219
—— — Second copy.....L 1858
—— of the Mohicans, by J. F. Cooper.....L 1804
—— — — Second copy .....L 2135
—— — — Third copy.....L 2246
—— — Mortimers, by Mrs. Oliphant, vol. 1.....L 1036
—— — — " " 2.....L 1037
—— Years of Livingstone .....H 971
LATHE and its Uses..... ... . D 151
—— Work, by Paul N. Hasluck ..... D 26
LATTER Day Lyrics, by W. H. Adams .....E 568
—— — Pamphlets, by T. Carlyle.....E 1359
—— — Teachers, by R. Armstrong.....B 22
LAURA Everingham, by James Grant .....L 3049
LAUREL Bush, by Mrs. Craik..... ..L 357
—— — Second copy .....L 2072
—— — Third copy .....L 4112
LAWRENCE, by Lord Ronald Gower (*Great Artists*).....H 120
LAURENTIA, by Lady Fullerton.....L 1612
LAVINIA, by J. Ruffini, vol. 1 .....L 1216
—— " " 2 .....L 1217
LAVOISIER, Creation of our Globe, Planets and Sun of our System.....A 399
LAW (Henry), Civil Engineering .....D 391
—— — Roads and Streets.....D 14
—— — Rudimentary Art of Constructing and Repairing Roads.....D 307
—— — Rudimentary Treatise on Logarithms .....A 541
—— (Rev. William), Serious Call.....C 47
—— and the Lady, by Wilkie Collins, vol. 1.....L 319
—— — " " " 2.....L 320
LAWS and Polity of the Jews, by Rev. Dr. Edersheim.....C 279
LAWRENCE (Eugene), Historical Studies .....C 514
—— — and Browning (Oscar), English Literature, Classical Period, and Modern England.... .....E 1305
—— (G. A.), Anteros, vol. 1 .....L 550
—— — " " 2 .....L 551
—— — Barren Honour.....L 546
—— — Border and Bastille .....F 32
—— — Breaking a Butterfly, vol. 1 .....L 548
—— — " " 2 .....L 549
—— — Guy Livingstone .....L 1638
—— — Second copy .....L 2284

LAWRENCE (G. A.), Hagerene, vol. 1 ..... L 552
—— — " " 2 ..... L 553
—— — Maurice Dering ..... L 547
—— — Sword and Gown ..... L 545
LAWRIE (S. S), Training of Teachers ..... B 40
—— Todd, by John Galt, vol. 1 ..... L 1939
—— — " " 2 ..... L 1940
—— — " " 3 ..... L 1941
—— (Rev. Thomas), Dr. Grant and the Mountain Nestorians ..... C 430
LAWSON (John P.), Remarkable Conspiracies, vol. 1 ..... E 1092
—— — " " 2 ..... E 1093
LAYARD (A. H.), Nineveh and Its Remains, vol. 1 ..... F 908
—— — " " 2 ..... F 909
—— — Second copy ..... F 898
LAY Sermons, by J. S. Blackie ..... C 179
LAYS and Legends of Ancient Greece, by J. S. Blackie ..... I 72
—— of a Londoner, by Clement Scott ..... I 117
—— the Saintly, by W. Parke ..... I 97
—— the Scottish Cavaliers, by W. E. Aytoun ..... I 50
LAYTON Croft, by Alice Somerton ..... M 170
LAZARUS (Emma), Alide, An Episode of Goethe's Life ..... L 2371
LEADERS in Literature, by Thomas De Quincey ..... E 1454
—— of Public Opinion in Ireland, by W. E. H. Lecky ..... H 339
LEAH, A Woman of Fashion, by Mrs. Edwards, vol. 1 ..... L 414
—— " " 2 ..... L 415
LEAGUER of Lathom, by Harrison Ainsworth, vol. 1 ..... L 59
—— " " 2 ..... L 60
LEAR (H. L. Sydney), Bossuet ..... H 264
—— — Charles de Condren, etc ..... H 263
—— — Fenelon ..... H 262
—— — St. Francis de Sales ..... H 265
LEATHES (Edmund), Actor Abroad ..... F 231
—— — Second copy ..... F 442
—— (Rev. Stanley), Religion of Christ ..... C 116
—— — Structure of the Old Testament ..... C 17
LEATHY (Sergeant), Art of Swimming ..... D 71
LEAVES from the Journal of our Life in the Highlands, by Queen Victoria ..... F 938
—— — Second copy ..... F 961
—— — A Naturalist's Note Book, by A Wilson ..... A 41
LE BRUN (Madame Vigée), Souvenirs of ..... H 646
LE BAS (Charles W.), Life of Cranmer, vol. 1 ..... H 484
—— — " " 2 ..... H 485
LE CONTE (Joseph), Religion and Science ..... C 280
LE CURE Manqué by E. De Courcillon ..... L 4228
LE GOFF (F.), Life of Louis Adolphe Thiers ..... H 208
LECKY (Wm. E. H.), European Morals, vol. 1 ..... B 484
—— — " " " 2 ..... B 485

LECKY (Wm. E. H.), History of European Morals, vol. 1.....B 75
—— " " " " 2.....B 76
—— — Leaders of Public Opinion in Ireland.....H 339
—— — Rationalism in Europe, vol. 1.....B 199
—— — " " " 2.....B 200
LECTURES, by W. Morley Punshon.....C 74
—— and Addresses, by Lord Carlisle.....E 436
—— " by F. W. Robertson.....E 1358
—— on the Application of Chemistry and Geology to Agriculture, by Johnston.....A 549
—— on Art, by R. S. Poole.....D 87
—— " by H. A. Taine, First series.....D 84
—— " " Second series.....D 85
—— on Astronomy, by M. Arago.....A 586
—— at Broadmead Chapel, by J. Foster, vol. 1.....E 682
—— " " " " 2.....E 683
—— on the Comic Writers and English Poets, by Wm. Hazlitt.....E 715
—— on Elizabethan Literature, by Wm. Hazlitt.....E 716
—— and Essays, Miscellaneous, by Goldwin Smith.....E 1254
—— on Electricity, by J. Ferguson.....D 348
—— on the French Revolution, by Professor Smyth, vol. 1.E 869
—— " " " " 2.E 870
—— upon the History of Free Thought in Reference to Christian Religion, by A. S. Farrar.....C 508
—— on Light, by J. Pereira.....A 28
—— " Delivered in the United States in 1872–73, by J. Tyndall.....A 424
—— on Man, by C. Vogt.....A 386
—— Miscellaneous, by Sir J. H. Doyle.....E 362
—— on Modern History, vol. 1.....E 871
—— " " 2.....E 872
—— on Painting, by J. Barry, J. Opie and H. Fuseli.....A 366
—— " by H. Howard.....D 103
—— on the Philosophy of History, by G. W. F. Hegel, translated by J. Sibree.....B 254
—— on Phrenology, by G. Combe.....B 399
—— on the Physical Forces, by M. Faraday.....M 448
—— on the Pilgrim's Progress and Life and Times of John Bunyan, by Cheever.....H 909
—— on Preaching, by R. W. Dale.....C 372
—— on the Results of the Exhibition.....D 369
—— on Rhetoric and Belles Lettres, by Rev. J. Dale....E 1398
—— on Ritualism, by Father Gallwey, vol. 1.....C 41
—— " " " 2.....C 42
—— on Roman History, by B.G. Niebuhr, vol. 1.....G 457
—— " " " 2.....G 458
—— " " " 3.....G 459
—— on Sanitary Plumbing, by S. S. Hellyer.....D 35

LECTURES on Science and Art, by D. Lardner.....A 501
—— Scientific Subjects, by Sir J. Herschel.....A 20
—— " Second copy.....A 27
—— on Sculpture, by John Flaxman.....D 284
—— on Shakespeare, by S. T. Coleridge.....E 657
—— and Speeches, by Elihu Burritt.....E 1269
—— to my Students, by C. H. Spurgeon, 1st series.....C 236
—— " " 2nd " .....C 237
—— on Teaching, by J. G. Fitch.....B 44
—— Second copy.....B 284
—— on Women, by M. Arnold.....E 500
LEDDERHOSE (Charles F.), Life of Philip Melanchthon.....H 863
LEE (Harriet and Sophia), Canterbury Tales, vol. 1.....L 1856
—— — " " 2.....L 1857
—— (Holme), See *Miss Parr*.....
—— (Rev. Frederick G.), More Glimpses of the World Unseen.C 288
—— (Margaret), Dr. Wilmer's Love.....L 4157
—— — Second copy.....L 4176
—— (M. and C.), Oak Staircase.....M 380
—— — Second copy.....L 2364
—— — " .....L 4242
—— — Rosamond Fane.....M 379
—— (Mrs.), African Wanderers.....M 327
—— (General Robert), Life of, by J. E. Cooke.....H 855
LEES (Dr. Frederic R.), Liquor Traffic.....B 390
LE FANU (S.), Guy Deverell, vol. 1.....L 720
—— — " " 2.....L 721
—— — Uncle Silas, vol. 1.....L 718
—— — " " 2.....L 719
LEFEBVRE (Laboulage), Abdallah.....E 294
LEFT Alone, by F. Carr.....M 393
—— Second copy.....M 593
LEGEND of Jubal and other Poems, by George Eliot.....I 246
—— of the Rhine, by Sir E. Bulwer Lytton.....L 1760
LEGENDS of the Library at Lilies.....L 2301
—— of Number Nip, by Mark Lemon.....M 531
—— of the Province House, by Nathaniel Hawthorne....L 2614
LEGENDARY Art, by C. E. Clements.....D 104
—— Fictions of Irish Celts, by P. Kennedy.....E 501
LEGACY (A), by Mrs. Craik, vol. 1.....H 6
—— — " " 2.....H 7
—— — Second copy.....H 743
—— — Third copy.....L 2062
LEGAL Profession, Romantic Stories of the.....L 1936
LEIFCHILD (John R.), Higher Ministry of Nature.....A 124
LEIGH (Henry), Carols of Cockayne.....E 570
—— — Jeux d'Esprit.....E 569
LEIGHTON Court, by H. Kingsley.....L 708
LEILA, or the Siege of Granada, by Sir Ed. Bulwer Lytton....L 2305

LEISURE Hour, 1852 ..... K 603
—— — 1853 ..... K 604
—— — 1854 ..... K 605
—— — 1855 ..... K 606
—— — 1856 ..... K 607
—— — 1857 ..... K 608
—— — 1858 ..... K 609
—— — 1859 ..... K 610
—— — 1860 ..... K 611
—— — 1861 ..... K 612
—— — 1862 ..... K 613
—— — 1863 ..... K 614
—— — 1864 ..... K 615
—— — 1865 ..... K 616
—— — 1866 ..... K 617
—— — 1867 ..... K 618
—— — 1868 ..... K 619
—— — 1869 ..... K 620
—— — 1870 ..... K 621
—— — 1871 ..... K 622
—— — 1872 ..... K 623
—— — 1873 ..... K 624
—— — 1874 ..... K 625
—— — 1875 ..... K 626
—— — 1876 ..... K 627
—— — 1877 ..... K 628
—— — 1878 ..... K 629
—— — 1879 ..... K 630
—— — 1880 ..... K 631
—— — 1881 ..... K 632
—— — 1882 ..... K 633
—— — 1883 ..... K 634
—— Readings, by R. A. Procter ..... A 137
—— Time Studies, by Andrew Wilson ..... A 162
LEITCH (James), Practical Educationists ..... B 29
L. E. L., Romance and Reality ..... L 1815
LELAND (Charles G.), Abraham Lincoln ..... H 90
—— — Second copy ..... H 736
—— — Gypsies ..... E 526
—— — Minor Arts ..... D 58
—— — Poetry and Mystery of Dreams ..... I 245
LEMON (Mark), Legends of Number Nip ..... M 531
—— — Wait for the End, vol. 1 ..... L 722
—— — " " 2 ..... L 723
LENNOX (Lord W. Pitt), Coaching ..... F 448
—— — Plays and Playhouses, vol. 1 ..... E 247
—— — " " 2 ..... E 248
—— — Sport at Home and Abroad, vol 1 ... F 833
—— — " " 2 ... F 834

LENOIR (Paul), Artists in Egypt ..... F 800
LENORMANT (François), Beginnings of History..... C 549
LEO the Tenth, Life of, by Wm. Roscoe, vol. 1 ..... H 881
—— " " " " 2..... H 882
—— Second copy, vol. 1..... E 849
—— " " 2..... E 850
LEON (Edwin De), Askaros Kassis..... L 4194
—— — Cross Purposes..... L 4183
—— — Khedive's Egypt..... F 288
LEONORA D'Orco, by G. P. R. James ..... L 2718
—— — Second copy ..... L 4041
LEONARDO Da Vinci, by Dr. J. P. Richter. ..... H 116
—— — on Painting..... D 286
LEONOWENS (A. H.), English Governess at the Siamese Court.. F 718
LEOPARDI (Giacomo), Essays and Dialogues ..... E 748
LEOPOLD the First, Memoirs of, by T. Juste ..... H 844
LEPROHON (Mrs.), Antoinette de Mirecourt..... L 4152
LEPSIUS (Dr. K.), Egypt, Ethiopia and Sinai..... G 542
LE SAGE, Gil Blas..... L 1879
—— Second copy..... L 2099
LESBAZEILLES (E.), Marvels of the Polar World..... F 940
LESLIE (Charles R.), Autobiographical Recollections ..... H 573
—— — Second Copy..... H 1003
—— — Handbook for Young Painters..... D 439
—— (Miss), Pencil Sketches..... L 4261
—— (Mrs. M.), Household Angel in Disguise..... L 2327
—— Tyrrell, by Miss G. Craik ..... L 362
LES MISERABLES, by Victor Hugo ..... L 2752
LESPERANCE (John), Bastonnais..... L 2375
LESS Black than Painted, by J. Payn, vol. 1..... L 1141
—— " " " " 2..... L 1142
LESSING (G. E.), Dramatic Works, with Memoir by H. Zimmern, vol. 1.. E 786
—— — " " " 2.. E 787
—— — Prose Works..... E 788
—— — Nathan the Wise and Emilia Galotti..... I 250
—— — Nathan the Wise, translated by W. Taylor.... I 28
LESSONS in Astronomy, by R. Mudie. ..... M 503
—— — Cookery by T. K. Chambers ..... D 110
—— — Geometry, Algebra, etc., by Rev T. P. Kirkman... B 442
—— from my Masters, by P. Bayne ..... E 164
—— of Middle Age..... E 1311
LESTER (John E.), Atlantic to the Pacific..... F 83
—— — Second copy..... F 533
LETHEBY (H.), On Food..... B 386
LETTER-BAG of the Great Western, by Judge Halliburton .... L 2732
—— Writer of Modern Society..... D 245
LETTERS, Addresses and occasional Writings, by T. Beete Jukes H 413
—— Lectures and Reviews, by H. L. Mansell..... E 516

LETTERS from East Longitudes, by T. S. Jarvis ..... F 354
—— on Egypt, Edom and the Holy Land, by Lord Lindsay E 936
—— from an Emigrant Lady ..... F 292
—— from Italy, by J. T. Headley..... F 725
—— of Life, by Mrs. L. H. Sigourney..... H 901
—— of Marque, by Lieut. C. R. Low..... M 706
—— and Maxims, by Lord Chesterfield and St. Beuve ... E 301
—— — Memories of Chas. Kingsley, vol. 1..... H 36
—— — " " " " 2..... H 37
—— on Music, by L. Ehlert, translated by F. R. Ritter .. D 72
—— Second copy..... D 114
—— on Natural Magic, by D. Brewster ..... D 235
—— sent Home, by Wm. Morris ..... F 160
—— to a Sceptic on Religious matters, by Rev. J. Balmes C 273
—— of a Traveller, by Wm. C. Bryant ..... F 783
—— from the United States, Cuba and Canada..... F 970
LEVANA and Autobiography, by Jean Paul Richter ..... E 847
LEVER (Charles), Arthur O'Leary, vol. 1 ..... L 734
—— — " " " 2 ..... L 735
—— — Second copy..... L 2201
—— — Third copy ..... L 2729
—— — Barrington, vol. 1 ..... L 765
—— — " " 2..... L 766
—— — Second copy ..... L 2209
—— — Bramleighs of Bishop's Folly, vol. 1..... L 773
—— — " " " 2..... L 774
—— — Second copy ..... L 2215
—— — Charles O'Malley, vol. 1..... L 1639
—— — " " " 2..... L 1640
—— — " " " 3..... L 1641
—— — Second copy, vol. 1..... L 2195
—— — " " " 2..... L 2196
—— — Con Cregan ..... L 2197
—— — Second copy, vol. 1..... L 2572
—— — " " " 2..... L 2573
—— — Third copy ..... L 2730
—— — Cornelius O'Dowd..... L 2384
—— — Daltons, vol. 1..... L 743
—— — " " 2..... L 744
—— — " " 3..... L 745
—— — " " 4..... L 746
—— — Second copy, vol. 1..... L 2202
—— — " " " 2 ..... L 2203
—— — Davenport Dunn, vol. 1..... L 758
—— — " " " 2..... L 759
—— — " " " 3..... L 760
—— — Second copy, vol. 1..... L 2213
—— — " " " 2..... L 2214

LEVER (Charles),	Dodd Family Abroad, vol. 1	L	747
——	— " " " 2	L	748
——	— " " " 3	L	749
——	— Second copy, vol. 1	L	2210
——	— " " " 2	L	2211
——	— Fortunes of Glencore, vol. 1	L	753
—	— " " " 2	L	754
——	— Second copy	L	2220
——	— Day's Ride, vol. 1	L	767
——	— " " 2	L	768
——	— Second copy	L	2223
——	— Harry Lorrequer, vol. 1	L	736
——	— " " " 2	L	737
——	— Second copy	L	2193
——	— Third copy	L	4290
——	— Horace Templeton	L	2220
——	— Second copy	L	2354
——	— Third copy	L	2731
——	— Jack Hinton, vol. 1	L	741
——	— " " 2	L	742
——	— Second copy	L	2194
——	— Knight of Gwynne, vol. 1	L	731
——	— " " " 2	L	732
——	— " " " 3	L	733
——	— Second copy, vol. 1	L	2804
——	— " " " 2	L	2205
——	— Lord Kilgobbin, vol. 1	L	778
——	— " " 2	L	779
——	— Second copy	L	2216
——	— Luttrell of Arran, vol. 1	L	769
——	— " " 2	L	770
——	— Second copy	L	2212
——	— Maurice Tierney vol. 1	L	2570
——	— " " 2	L	2571
——	— Second copy	L	2222
——	— Martins of Cro'Martin, vol. 1	L	750
——	— " " 2	L	751
——	— " " 3	L	752
——	— Second copy, vol. 1	L	2217
——	— " " 2	L	2218
——	— One of Them, vol. 1	L	761
——	— " " 2	L	762
——	— Second copy	L	2201
——	— O'Donohue (The)	L	730
——	— Second copy	L	2198
——	— Rent in a Cloud	L	775
——	— Second copy	L	4148
——	— Roland Cashel, vol. 1	L	755
——	— " " 2	L	756
—	— " " 3	L	757

LEVER (Charles), Roland Cashel, vol. 1 ..... L 2207
—— — " " 2 ..... L 2208
—— — Sir Brooke Fosbrooke, vol. 1 ..... L 771
—— — " " 2 ..... L 772
—— — Second copy ..... L 2225
—— — Sir Jasper Carew, vol. 1 ..... L 763
—— — " " 2 ..... L 764
—— — Second copy ..... L 2221
—— — St. Patrick's Eve ..... L 777
—— — Tom Burke of Ours, vol. 1 ..... L 738
—— — " " 2 ..... L 739
—— — " " 3 ..... L 740
—— — Second copy, vol. 1 ..... L 2199
—— — " " 2 ..... L 2200
—— — Tony Butler, vol. 1 ..... L 2568
—— — " " 2 ..... L 2569
—— — Second copy ..... L 2224
—— — That Boy of Norcotts ..... L 776
—— — Second copy ..... L 2219
LEVIEN (Edward), Memoirs of Socrates ..... H 270
LEWES (George H.), Actors and Art of Acting ..... E 24
—— — Biographical History of Philosophy ..... B 454
—— — Physiology of Common Life, vol. 1 ..... B 3
—— — " " 2 ..... B 4
—— — Second copy, vol. 1 ..... A 582
—— — " 2 ..... A 583
—— — Problems of Life and Mind, vol. 1 ..... B 176
—— — " " 2 ..... B 177
—— — Ranthorpe ..... L 794
—— — Studies in Animal Life ..... A 176
—— (M. J.) [see *George Eliot*] .....
LEWINS (William), Her Majesty's Mails ..... B 432
—— — Second copy ..... B 513
LEWIS (D.), Drink Problem ..... B 242
—— (Sir George Cornwall), Best Form of Government ..... G 368
LEXINGTON, and other Poems ..... I 168
LEYTON Aubrey's Daughters, by H. B. Paul ..... M 47
—— Second copy ..... M 51
—— Hall, by Mark Lemon, vol. 1 ..... L 728
—— — " " 2 ..... L 729
LIBRARY (The), by Andrew Lang ..... D 59
—— Notes by A. P. Russell ..... E 228
LIBERTY, Equality and Fraternity, by J. Fitzjames Stephen ..... E 204
—— by John S. Mill ..... B 300
LICHEN Tufts from the Alleghanies, by E. C. Wright ..... A 412
LIEBER (Francis), Great Events ..... G 725
—— — Political Ethics, vol. 1 ..... B 195
—— — " " 2 ..... B 196
LIEBIG (Justus), Chemical Analysis of Organic Bodies ..... B 483

LIEFDE (J. B. de), Beggars, Founders of the Dutch Republic..M 217
—— — Brave Resolve .....M 423
—— — Maid of Stralsund .....L 4240
LIFE, by James Platt .....C 261
—— and Adventures of a Cheap Jack, by C Hindley.....H 179
—— and Adventures in Japan, by E. W. Clarke.....F 266
—— " of Philip Quarll .....L 1742
—— and Her Children, by A. B. Buckley.....A 369
—— and Practice in Early Church, by E. De Pressensé.....C 95
—— and Religion of the Hindoos, with Life of Author, by J. C. Gangooly .....H 913
—— for a Life, by Mrs. Craik, vol. 1 .....L 339
—— " " " 2 .....L 340
Second copy.....L 2071
—— in Brazil, by T. Ewbank.....F 883
—— in the Far West, by George F. Ruxton .....L 1704
—— in a German Village, by Hon. Mrs. Chetwynd.....F 86
—— in Israel, by M. T. Richards.....C 471
—— in its Lower, Intermediate, and Higher Forms, by P. H. Gosse.....A 395
—— Second copy .....A 534
—— in Nature, by James Hinton.....A 44
—— in the Red Brigade, by R. M. Ballantyne .....M 207
—— of Christ, by A. Neander .....E 830
—— of Mansie Wauch, by Himself .....L 2275
—— of Mother Duchesne, by Lady G. Fullerton .....H 368
—— of Mother Maria Theresa, by Abbé Hulst.....H 375
—— of Our Life, of R. H. J. Coleridge, vol. 1.....C 155
—— — " " 2 .....C 156
—— of a Sailor, by Capt. F. Chamier.....L 1839
—— — Second copy.....L 3052
—— of Trust, The Lord's dealings with Geo. Müller.....H 719
—— on the Earth, by J. Phillips.....A 535
—— — Mississippi, by Mark Twain, vol. 1.....L 1651
—— — " " " " 2.....L 1652
—— — Plains, by G. A. Custer .....F 605
—— — Sea Shore, by J. H. Emerton .....A 189
—— Secret, by Mrs. Henry Wood .....L 1470
LIFE'S Aftermath, by E. Marshall.....L 250
—— — Second copy .....L 1645
—— a Dream, from the Spanish of Calderon, by R. C. Trench .....H 721
—— Lesson, by Mrs. Gore, vol. 1.....L 529
—— — " " 2.....L 530
—— Promise to Pay, by C. L. Conway.....L 2282
LIFTED and Subsided Rocks of America, by G. Catlin.....A 248
—— Veil, and Brother Jacob, by George Eliot .....L 457
LIGHT, by A. M. Mayer .....A 224
—— — John Tyndall .....A 201

LIGHT, by Lewis Wright ..... A 115
—— of Asia, by E. Arnold ..... I 103
—— and Electricity, by John Tyndall ..... A 198
—— Science for Leisure Hours, by R. A. Proctor, 1st series. A 142
—— — " " 2nd " . A 143
—— — " " 3rd " . A 144
—— Second copy " " " . A 557
LIGHTNING Express, or The Rival Academies, by Oliver Optic... M 611
LIKE Father Like Son, by J. Payn, vol. 1 ..... L 1118
—— — " " 2 ..... L 1119
—— Unto Christ, Ascribed to Thomas a-Kempis ..... C 419
—— — Second copy ..... E 92
LILY Among Thorns, by E. Marshall ..... L 2036
—— Gordon, by C. D. Bell ..... M 86
—— and the Bee, by Samuel Warren ..... L 1437
—— — Second copy ..... L 4233
LILLY (Wm.), Introduction to Astrology ..... A 364
LILLIE (Arthur), Popular Life of Buddha ..... H 202
—— (Rev. A), Canada—Physical, Economic and Social ..... F 569
—— — Second copy ..... F 692
LILLIES of the Valley, by Lady Fullerton ..... L 501
LIMES, Cements, and Mortars, by G. R. Burnett ..... D 317
LINCOLN (Abraham), Life of, by C. G. Leland ..... H 90
—— — " " C. Lincoln ..... H 736
LINCOLN'S Inn and Its Library, by W. H. Spilsbury ..... E 1279
LINDAU (Rudolph), Gordon Baldwin, etc. ..... L 2471
—— — Second copy ..... L 4221
LINDSAY (Lord), Letters on Egypt, Edom, and the Holy Land .. E 936
—— (W. Lauder), Mind in the Lower Animals,—
—— — " Health, vol. 1 ..... A 515
—— — " Disease, " 2 ..... A 516
LINEAR Drawing for Carpenters and Joiners ..... D 184
—— — by E. A. Davidson ..... D 175
—— — and Projection, by E. A. Davidson ..... D 188
LINNY Lockwood, by Catherine Crowe ..... L 4064
L'INSTRUCTION Publique au Canada, by M. Chauveau ..... B 372
LINTON (E. Lynn), Atonement of Leam Dundas, vol. 1 ..... L 783
—— — " " " " 2 ..... L 784
—— — Girl of the Period ..... L 2520
—— — Ione, vol. 1 ..... L 2518
—— — " " 2 ..... L 2519
—— — Joshua Davidson ..... L 780
—— — My Love, vol. 1 ..... L 790
—— — " " 2 ..... L 791
—— — Misericordia ..... L 4185
—— — Patricia Kemball, vol 1 ..... L 781
—— — " " " 2 ..... L 782
—— — Second copy ..... L 2409
—— — Todhunters' at Loanin Head ..... L 1642

LINTON (E. Lynn), Under which Lord? vol. 1 ..... L 787
—— — " " 2 ..... L 788
—— — Witch Stories ..... L 1589
—— — With a Silken Thread ..... L 789
—— — Second copy ..... L 2465
—— — World Well Lost, vol. 1 ..... L 785
—— — " " 2 ..... L 786
—— (William), Colossal Vestiges of Older Nations ..... G 159
LION and the Elephant, by C. J. Andersson ..... F 242
—— of Flanders, A Tale, by H. Conscience ..... L 2101
—— Hunting in South Africa, by G. R. Cumming ..... F 89
LIONEL Lincoln, by J. F. Cooper ..... L 1777
—— — Second copy ..... L 2134
—— — Third copy ..... L 2234
—— Franklin's Victory, by E. van Sommer ..... M 643
LIPPINCOTT'S Magazine, 1868–1870, vol. 1 ..... K 107
—— — " " 2 ..... K 108
—— — " " 3 ..... K 109
—— — " " 4 ..... K 110
—— — " " 5 ..... K 111
—— — " " 6 ..... K 112
LIQUOR Traffic, by Dr. F. R. Lees ..... B 390
LISZT (Franz), Life of Chopin ..... H 660
LITERATURE and Art, by M. Fuller ..... E 1262
—— and Curiosities of Dreams, by F. Seafield ..... E 1319
—— and Dogma, by M. Arnold ..... E 229
—— of Germany, by Albert M. Selss ..... E 231
—— and Literary Men, by G. Gilfillan ..... E 172
—— of Italy, by L. F. Simpson ..... E 1446
—— of the South of Europe, by Sismondi, vol. 1 ..... E 866
—— " " " " 2 ..... E 867
—— " " Second copy, vol. 1 .. E 1374
—— " " " " 2 .. E 1378
LITERARY Character of Men of Genius, by I. Disraeli ..... E 399
—— Frivolities and Fancies, by W. T. Dobson ..... E 337
—— and General Essays, by Chas. Kingsley ..... E 986
—— History of England, by Mrs. Oliphant, vol. 1 ..... E 481
—— — — " " 2 ..... E 482
—— — — " " 3 ..... E 483
—— — Europe, by H. Hallam, vol 1 ..... G 123
—— — — " " 2 ..... G 124
—— and Historical Miscellanies, by Bancroft ..... E 1309
—— Portraits, by G. Gilfillan ..... H 515
—— Remains of Emanuel Deutsch ..... E 520
—— and Social Judgments, by W. R. Greg ..... B 250
—— Style, by Wm. Mathews ..... E 110
—— Works of Sir Joshua Reynolds, vol. 1 ..... E 845
—— " " " 2 ..... E 846
LITTLE Camp on Eagle Hill, by E. Wetherell ..... M 42

LITTLE Dorrit, by Chas. Dickens, vol. 1 ..... L 3088
—— — " " 2 ..... L 3089
—— Foxes, by Mrs. H. B. Stowe (Christopher Crowfield) .. B 391
—— Hinges, A Tale, by M. B. Hunt ..... M 442
—— Lame Prince, by Mrs. Craik ..... L 356
—— Masters of Germany, by W. B. Scott ..... H 134
—— Men, by L. M. Alcott ..... L 77
—— Snowdrop ..... C 533
—— Stepson, by F. Marryat ..... L 908
—— Women, by L. M. Alcott, vol 1 ..... L 75
—— — " " 2 ..... L 76
—— — Second copy ..... M 76
—— — and Little Wives, by L. M. Alcott ..... M 72
—— Wives, by L. M. Alcott ..... M 71
LITTELL'S Living Age, 1844-1883, vol. 1 ..... K 1213
—— — " " 2 ..... K 1214
—— — " " 3 ..... K 1215
—— — " " 4 ..... K 1216
—— — " " 5 ..... K 1217
—— — " " 6 ..... K 1218
—— — " " 7 ..... K 1219
—— — " " 8 ..... K 1220
—— — " " 9 ..... K 1221
—— — " " 10 ..... K 1222
—— — " " 11 ..... K 1223
—— — " " 12 ..... K 1224
—— — " " 13 ..... K 1225
—— — " " 14 ..... K 1226
—— — " " 15 ..... K 1227
—— — " " 16 ..... K 1228
—— — " " 17 ..... K 1229
—— — " " 18 ..... K 1230
—— — " " 19 ..... K 1231
—— — " " 20 ..... K 1232
—— — " " 21 ..... K 1233
—— — " " 22 ..... K 1234
—— — " " 23 ..... K 1235
—— — " " 24 ..... K 1236
—— — " " 25 ..... K 1237
—— — " " 26 ..... K 1238
—— — " " 27 ..... K 1239
—— — " " 28 ..... K 1240
—— — " " 29 ..... K 1241
—— — " " 30 ..... K 1242
—— — " " 31 ..... K 1243
—— — " " 32 ..... K 1244
—— — " " 33 ..... K 1245
—— — " " 34 ..... K 1246
—— — " " 35 ..... K 1247

LITTELL'S Living Age, 1844-1883, vol. 36.....K 1248
—— — " " 37.....K 1249
—— — " " 38.....K 1250
—— — " " 39.....K 1251
—— — " " 40.....K 1252
—— — " " 41.....K 1253
—— — " " 42.....K 1254
—— — " " 43.....K 1255
—— — " " 44.....K 1256
—— — " " 45.....K 1257
—— — " " 46.....K 1258
—— — " " 47.....K 1259
—— — " " 48.....K 1260
—— — " " 49.....K 1261
—— — " " 50.....K 1262
—— — " " 51.....K 1263
—— — " " 52.....K 1264
—— — " " 53.....K 1265
—— — " " 54.....K 1266
—— — " " 55.....K 1267
—— — " " 56.....K 1268
—— — " " 57.....K 1269
—— — " " 58.....K 1270
—— — " " 59.....K 1271
—— — " " 60.....K 1272
—— — " " 61.....K 1273
—— — " " 62.....K 1274
—— — " " 63.....K 1275
—— — " " 64.....K 1276
—— — " " 65.....K 1277
—— — " " 66.....K 1278
—— — " " 67.....K 1279
—— — " " 68.....K 1280
—— — " " 69.....K 1281
—— — " " 70.....K 1282
—— — " " 71.....K 1283
—— — " " 72.....K 1284
—— — " " 73.....K 1285
—— — " " 74.....K 1286
—— — " " 75.....K 1287
—— — " " 76.....K 1288
—— — " " 77.....K 1289
—— — " " 78.....K 1290
—— — " " 79.....K 1291
—— — " " 80.....K 1292
—— — " " 81.....K 1293
—— — " " 82.....K 1294
—— — " " 83.....K 1295
—— — " " 84.....K 1296

LITTELL's Living Age, 1844-1883,	vol.			85	K 1297
——	—	"	"	86	K 1298
——	—	"	"	87	K 1299
——	—	"	"	88	K 1300
——	—	"	"	89	K 1301
——	—	"	"	90	K 1302
——	—	"	"	91	K 1303
——	—	"	"	92	K 1304
——	—	"	"	93	K 1305
——	—	"	"	94	K 1306
——	—	"	"	95	K 1307
——	—	"	"	96	K 1308
——	—	"	"	97	K 1309
——	—	"	"	98	K 1310
——	—	"	"	99	K 1311
——	—	"	"	100	K 1312
——	—	"	"	101	K 1313
——	—	"	"	102	K 1314
——	—	"	"	103	K 1315
——	—	"	"	104	K 1316
——	—	"	"	105	K 1317
——	—	"	"	106	K 1318
——	—	"	"	107	K 1319
——	—	"	"	108	K 1320
——	—	"	"	109	K 1321
——	—	"	"	110	K 1322
——	—	"	"	111	K 1323
——	—	"	"	112	K 1324
——	—	"	"	113	K 1325
——	—	"	"	114	K 1326
——	—	"	"	115	K 1327
——	—	"	"	116	K 1328
——	—	"	"	117	K 1329
——	—	"	"	118	K 1330
——	—	"	"	119	K 1331
——	—	"	"	120	K 1332
——	—	"	"	121	K 1333
——	—	"	"	122	K 1334
——	—	"	"	123	K 1335
——	—	"	"	124	K 1336
——	—	"	"	125	K 1337
——	—	"	"	126	K 1338
——	—	"	"	127	K 1339
——	—	"	"	128	K 1340
——	—	"	"	129	K 1341
——	—	"	"	130	K 1342
——	—	"	"	131	K 1343
——	—	"	"	132	K 1344
——	—	"	"	133	K 1345

.....K 1297
.....K 1298
.....K 1299
.....K 1300
.....K 1301
.....K 1302
.....K 1303
.....K 1304
.....K 1305
.....K 1306
.....K 1307
.....K 1308
.....K 1309
.....K 1310
.....K 1311
.....K 1312
.....K 1313
.....K 1314
.....K 1315
.....K 1316
.....K 1317
.....K 1318
.....K 1319
.....K 1320
.....K 1321
.....K 1322
.....K 1323
.....K 1324
.....K 1325
.....K 1326
.....K 1327
.....K 1328
.....K 1329
.....K 1330
.....K 1331
.....K 1332
.....K 1333
.....K 1334
.....K 1335
.....K 1336
.....K 1337
.....K 1338
.....K 1339
.....K 1340
.....K 1341
.....K 1342
.....K 1343
.....K 1344
.....K 1345

LITTELL'S Living Age, 1844-1883, vol. 134.....K 1346
—— — " " 135.....K 1347
—— — " " 136.....K 1348
—— — " " 137.....K 1349
—— — " " 138.....K 1350
—— — " " 139.....K 1351
—— — " " 140.....K 1352
—— — " " 141.....K 1353
—— — " " 142.....K 1354
—— — " " 143.....K 1355
—— — " " 144.....K 1356
—— — " " 145.....K 1357
—— — " " 146.....K 1358
—— — " " 147.....K 1359
—— — " " 148.....K 1360
—— — " " 149.....K 1361
—— — " " 150.....K 1362
—— — " " 151.....K 1363
—— — " " 152.....K 1364
—— — " " 153.....K 1365
—— — " " 154.....K 1366
—— — " " 155.....K 1367
—— — " " 156.....K 1368
—— — " " 157.....K 1369
—— — " " 158.....K 1370
LIVES of the Artists, by Vasari, vol. 1.....H 895
—— — " " 2.....H 896
—— — " " 3.....H 897
—— — " " 4.....H 898
—— — " " 5.....H 899
—— Plutarch's, translated by G. Long and A. Stuart, vol. 1...E 837
—— — " " " " 2...E 838
—— — " " " " 3...E 839
—— — " " " " 4...E 840
—— of British Statesmen, by J. MacDiarmid.....H 643
—— —Eminent British Painters, by Allan Cunningham, vol. 1 ..E 676
—— — " " " 2 ..E 677
—— — " " " 3 ...E 678
—— — " Men, by Izaak Walton.....H 576
—— — " Novelists, by Sir Walter Scott.....H 55
—— — " Second copy.....H 56
—— —English poets, by Samuel Johnson, vol. 1.....H 31
—— — " " 2.....H 32
—— —the English Sacred Poets, by R. A. Willmott, vol. 1 .H 664
—— — — " " " 2 .H 665
—— —Extraordinary Men, by Wm. Russell.....H 305
—— —Famous Poets, by W. M. Rossetti.....H 70
—— — Second copy.....H 494

LIVES of Illustrious Shoemakers, by W. E. Winks.....H 209
—— —Labour, by Brightwell .....H 888
—— —Men of Letters of the time of George III., by Lord Brougham ..H 928
—— — — and Science, by Lord Brougham ....H 914
—— —Musicians, Beethoven, by Louis Nohl.....H 581
—— — — Hayden, by " " .....H 579
—— — — Mozart, by " " .....H 580
—— —the Necromancers, by W. Godwin.....E 1011
—— —Noble Women, by W. H. Davenport Adams.....H 1018
—— —Nunez de Balboa and Francisco Pizarro.....H 770
—— —Painters, by John Timbs. .....H 157
—— —the Painters, by G. Vasari, vol. 1.....E 883
—— — " " " 2.....E 884
—— — " " " 3.....E 885
—— — " " " 4.....E 886
—— — " " " 5.....E 887
—— — Philosophers of the time of George III, by Lord Brougham.....H 926
—— — Poets, by Samuel Johnson.....H 671
—— — Queens of England (House of Hanover), by Dr. Doran, vol. 1.....H 618
—— — " 2.....H 619
—— — Second copy, vol 1.....H 962
—— — " 2.....H 963
—— — Queens of England, by A. Strickland, vol. 1.....G 435
—— — " " " 2.....G 436
—— — " " " 3.....G 437
—— — " " " 4.....G 438
—— — " " " 5.....G 439
—— — " " " 6.....G 440
—— — Statesmen, by John Timbs.....H 156
—— — Wits and Humorists, by John Timbs, vol. 1.....H 158
—— " " " " " 2.....H 159
—— " " Later " vol. 1.....H 160
—— " " " " " 2.....H 161
—— and Voyages of Drake, Cavendish and Dampier,.....H 771
LIVING Authors of Britain, by T. Powell.....H 987
—— English Poets, 1882 .....E 515
—— Female Writers of the South.....H 845
—— Orators in America, by Magoon.....H 900
LIVONIAN Tales.....L 225
LIVY, by Rev. W. L. Collins.....E 555
LIVY'S History of Rome, translated by Dr. Spillan and others, vol. 1..E 1166
—— — " " " 2..E 1167
—— — " " " 3..E 1168
—— — " " " 4..E 1169

LIZZIE Leigh and Other Tales, by Mrs. Gaskell.....M 441
—— — Second copy .....L 511
LLOYD (Julius), North African Church.....C 361
—— (L.), Scandinavian Adventures, vol. 1.....F 906
—— — " " " 2.....F 907
—— (Mrs. W. R.), Flower of Christian Chivalry .....C 54
L. N. R. Book and Its Story.....M 559
LOCAL Government, by M. D. Chalmers.....B 111
—— — and Taxation in the United Kingdom....B 528
LOCUSTS and Wild Honey, by John Burroughs.....E 1027
LOCKE (John), Education.....B 101
—— — Essay on Human Understanding.....B 466
—— — Life, by T. Fowler.....H 804
—— — Philosophical Works, vol. 1.....E 789
—— — " " " 2.....E 790
—— — Some Thoughts on Education .....B 496
—— Sydenham and Other Papers, by Dr. J. Brown.....E 395
LOCKER (Frederick), London Lyrics.....I 31
LOCKHART (J. G.), Adam Blair.....L 1706
—— — Ancient Spanish Ballads.....I 167
—— — Life of Robert Burns.....E 1087
—— — Life of Sir Walter Scott, vol. 1.....H 684
—— — " " " " 2.....H 685
—— — " " " " 3.....H 686
—— — " " " " 4.....H 687
—— — " " " " 5.....H 688
—— — " " " " 6.....H 689
—— — " " " " 7.....H 690
—— — " " " " 8.....H 691
—— — " " " " 9.....H 692
—— — Reginald Dalton .....L 1702
—— — Valerius .....L 1703
—— (Lawrence W. M.), Mine is Thine, vol. 1.....L 792
—— — " " " 2.....L 793
—— (William), Communion of Saints.....C 36
—— — Non Possumus .....C 52
—— — Old Religion.....C 114
LOCKYER (J. Norman), Star gazing, Past and Present.....A 232
—— — Studies in Spectrum Analysis .....A 410
—— (Mrs. Norman), Volcanoes and Earthquakes.. .... A 128
LODGE (Henry C.), Alexander Hamilton.....H 505
—— — Daniel Webster.....H 504
LOFTIE, (Mrs.), The Dining Room.....D 69
—— (W. J.), Art in the House.....D 64
LOG of the Water Lily, by B. Mansfield .....L 855
LOGAN (George E.), Representative Men, South Australia.....H 326
—— (Wm.), Early Heroes of the Temperance Reformation H 1021
—— (Sir Wm. E.), Life of, by B. J. Harrington.....H 649
LOGIC of Banking, by J. W. Gilbart.....B 62

Lois The Witch, by Mrs. Gaskell ..... E 512
Loiterings in Pleasant Places, by M. Harland ..... F 747
Lola, A Tale of Gibraltar, by A. Griffiths ..... L 2385
Lombard Street, by W. Bagehot ..... B 64
Lomenie (Louis de), Beaumarchais and His Times ..... H 907
Lone Life, by P. Gillmore, vol. 1 ..... F 108
—— " " 2 ..... F 109
—— Second copy ..... F 350
London, In Ancient and Modern Times ..... F 594
—— Banking Life, by Wm. Purdy ..... B 131
—— Market Gardens, by C. W. Shaw ..... D 267
—— Prisons, by. H. Dixon ..... B 449
—— Romance, by Charles H. Ross, vol. 1 ..... L 1214
—— " " " 2 ..... L 1215
London Society, 1862–1883, vol. 1 ..... K 143
—— — " " 2 ..... K 144
—— — " " 3 ..... K 145
—— — " " 4 ..... K 146
—— — " " 5 ..... K 147
—— — " " 6 ..... K 148
—— — " " 7 ..... K 149
—— — " " 8 ..... K 150
—— — " " 9 ..... K 151
—— — " " 10 ..... K 152
—— — " " 11 ..... K 153
—— — " " 12 ..... K 154
—— — " " 13 ..... K 155
—— — " " 14 ..... K 156
—— — " " 15 ..... K 157
—— — " " 16 ..... K 158
—— — " " 17 ..... K 159
—— — " " 18 ..... K 160
—— — " " 19 ..... K 161
—— — " " 20 ..... K 162
—— — " " 21 ..... K 163
—— — " " 22 ..... K 164
—— — " " 23 ..... K 165
—— — " " 24 ..... K 166
—— — " " 25 ..... K 167
—— — " " 26 ..... K 168
—— — " " 27 ..... K 169
—— — " " 28 ..... K 170
—— — " " 29 ..... K 171
—— — " " 30 ..... K 172
—— — " " 31 ..... K 173
—— — " " 32 ..... K 174
—— — " " 33 ..... K 175
—— — " " 34 ..... K 176
—— — " " 35 ..... K 177

LONDON Society, 1862-1883, vol. 36 ..... K 178
—— — " " 37 ..... K 179
—— — " " 38 ..... K 180
—— — " " 39 ..... K 181
—— — " " 40 ..... K 182
—— — " " 41 ..... K 183
—— — " " 42 ..... K 184
—— — " " 43 ..... K 185
—— — " " 44 ..... K 186
LONDONER'S Walk to Land's End, by Walter White ..... F 142
LONG (George), Civil Wars of Rome, vol. 1-2 ..... G 433
—— — " " 3-4-5 ..... G 434
LONGFELLOW (Henry W), Golden Legend ..... I 244
—— — Prose Works ..... E 937
—— — Song of Hiawatha ..... I 234
—— — Three Books of Song ..... I 151
—— — Ultima Thule ..... I 173
LONGMAN (F. W.), Frederick the Great ..... G 212
LONGMAN'S Magazine, vol. 1 ..... K 729
—— " " 2 ..... K 730
—— " " 3 ..... K 731
LONSDALE (Margaret), Sister Dora ..... H 41
—— — Second copy ..... H 473
LOST and Saved, by Hon. Mrs. Norton, vol. 1 ..... L 1029
—— " " " 2 ..... L 1030
—— — Won, by Miss G. Craik ..... L 361
—— Battle, vol. 1 ..... L 795
—— " " 2 ..... L 796
—— for Love, by Miss Braddon, vol. 1 ..... L 189
—— " " " 2 ..... L 190
—— Histories of America, by W. S. Blacket ..... G 416
—— in the Backwoods, by W. H. G. Kingston ..... M 401
—— — Post, by Mrs. Henry Wood ..... L 1497
—— Lenore, by Captain Mayne Reid ..... L 2695
—— Rifle, by H. C. Adams ..... M 122
—— Senses (Deafness and Blindness), by J. Kitto ..... B 436
—— Ship, by Capt. Neales ..... L 4069
—— Sir Massingbred, by J. Payn ..... L 4281
—— Tales of Miletus, by Sir E. Bulwer Lytton ..... I 13
—— Tribes Found, by E. Hine ..... C 306
LOSSING (Benson J.), History of the Fine Arts ..... D 350
LORD Bantam ..... L 4143
—— — Second copy ..... L 4153
—— Brackenbury, by A. B. Edwards, vol. 1 ..... L 434
—— — " " " 2 ..... L 435
—— Erlistoun, by Mrs. Craik ..... L 345
—— Hermitage, by James Grant ..... L 3033
—— (John K.), Home in the Wilderness ..... F 254

LORD Kilgobbin, by Charles Lever, vol 1 ..... L 778
—— — " " " 2 ..... L 779
—— — Second copy ..... L 2216
—— Mayor of London, by Harrison Ainsworth, vol. 1 ..... L 27
—— — " " " 2 ..... L 28
—— Montagu's Page, by G. P. R. James ..... L 2262
—— Oakburn's Daughter, by Mrs. Henry Wood, vol. 1 ..... L 1457
—— — " " " 2 ..... L 1458
—— (The), Dealings with George Müller, vol. 1 ..... H 365
—— — " " " 2 ..... H 366
—— — " " " 3 ..... H 367
LORENZO Benoni, by J. Ruffini ..... L 1219
LOTHAIR, by B. Disraeli, vol. 1 ..... L 400
—— " " 2 ..... L 401
—— Second copy ..... L 2309
LOTUS Eating, by G. W. Curtis ..... F 169
—— — Second copy ..... F 774
LOTTA Schmidt and other Stories, by Anthony Trollope ..... L 4280
LOUDON (J. C.), Encyclopædia of Agriculture ..... D 403
LOUDON (Mrs.), Entertaining Naturalist ..... E 970
LOUNSBURY (Prof. T. R.), J. Fenimore Cooper ..... H 295
LOUIS the Fourteenth, by G. P. R. James, vol. 1 ..... E 763
—— — " " " 2 ..... E 764
—— Napoleon und His Times, by H. W. de Puy ..... H 993
—— Schooldays, by E. J. May ..... M 130
LOUISIANA, by F. H. Burnett ..... L 4269
LOVE and Life, by C. M. Yonge ..... L 1684
—— Second copy ..... L 2006
—— me Little, Love me Long, by Charles Reade ..... L 1177
—— of Jesus to Penitents, by Cardinal Manning ..... C 530
—— Story, by Robert Southey ..... E 433
—— the Avenger, vol 1 ..... L 390
—— " 2 ..... L 391
LOVED at Last, by Mark Lemon, vol 1 ..... L 724
—— " " 2 ..... L 725
LOVER (Samuel), Handy Andy ..... L 2756
—— — Life of, by A. J. Symington ..... H 255
—— — Rory O'More ..... L 1745
—— — Second copy ..... L 2755
LOVE'S Conflict, by F. Marryat, vol. 1 ..... L 878
—— — " " 2 ..... L 879
LOVERS of Arden, by Miss Braddon, vol. 1 ..... L 181
—— — " " " 2 ..... L 182
LOW (Lieut. C. R.), Captain Cook's Voyages ..... M 368
—— — Joshua Hawspipe ..... M 129
—— — Land of the Sun ..... F 796
—— — Letter of Marque ..... M 706
—— — Life of Lord Wolseley ..... H 379
—— (J. L.), Durham (*Diocesan Histories*) ..... C 347

Low Life's Deeps, by J. Greenwood.....F 98
Lowdell (J. L.), German Evenings.....L 1912
Lowder (Charles), Biography of.....H 285
Lowell (James R.), Biglow Papers.....E 1222
Loyalists of America, by E. Ryerson, vol. 1.....G 758
—— — " " 2.....G 759
Loys and Lord Beresford, by Author of Molly Bawn.....L 1174
Lubbock (Sir John), Ants, Bees and Wasps.....A 402
—— — British Wild Flowers.....A 217
—— — Origin and Metamorphosis of Insects....A 216
—— — Pre-Historic Times.....A 514
Ludlow (John M.), American War of Independence.....G 227
Lukin (James), Picture Frame Making.....D 438
Lucan's Pharsalia, translated by H. T. Riley.....E 1170
Lucian, by Rev. W. L. Collins.....E 552
Lucius Davoren, by Miss Braddon, vol. 1.....L 183
—— — " " 2.....L 184
—— — " " 3.....L 185
Luck is Everything, by W. H. Maxwell.....L 4061
Lucky Disappointment, by F. Marryat.....L 901
Lucretia, by Sir E. Bulwer Lytton, vol. 1.....L 230
—— " " " 2.....L 231
Lucretius, by W. H. Mallock.....E 561
—— translated by Rev. J. S. Watson.....E 1171
Lucy Arden, by James Grant.....L 3046
—— Crofton, by Mrs. Oliphant.....M 548
—— Hardinge, by J. F. Cooper.....L 1758
Lumby (J. Rawson), History of the Creeds.....C 182
Lump (The), of Gold and other Poems, by Chas. Mackay.....I 162
Luttley (John), Wallett, the Queen's Jester.....H 513
Luxton (Rev J. H.), St. John of Damascus (*Fathers for English Readers*).....C 377
Lusiad (Camoens), translated by W. J. Mickle.....E 643
Lutfullah, Autobiography of, edited by E.B. Eastwick.....H 50
—— — Second copy.....H 94
Luther (Martin), Life of, by Julius Köstlin.....H 611
—— — " Second copy.....H 667
—— — by John H. Treadwell.....H 85
—— — Table Talk, translated by W. Hazlett.....E 791
—— — Vagabonds and Beggars.....H 675
Luttrell of Arran, by Chas. Lever, vol. 1.....L 769
—— — " " 2.....L 770
—— — Second copy.....L 2212
Lyde (Rev. S.), Ansyreeh and Ismaeleeh.....F 755
Lyell (Sir Charles), Antiquity of Man.....A 597
—— — Second copy.....A 612
—— — Elementary Geology.....A 506
Lyrical Drama, by H. S. Edwards, vol. 1.....I 114
—— — " " 2.....I 115
Lyschinska (Mary J.), Kindergarten Principle.....B 270

LYTTON (Sir E. Bulwer),		Alice	L	222
——	—	Athens, vol. 1	I	5
——	—	" " 2	I	6
——	—	Second copy	G	706
——	—	Caxtoniana, vol. 1	E	1
——	—	" " 2	E	2
——	—	Second copy	E	1267
——	—	Third copy	E	1318
——	—	Caxtons, vol. 1	L	234
——	—	" " 2	L	235
——	—	Coming Race	L	250
——	—	Second copy	L	4189
——	—	Devereux	L	224
——	—	Disowned	L	220
——	—	Dramatic Works, vol. 1	I	11
——	—	" " " 2	I	12
——	—	England and the English	B	445
——	—	Ernest Maltravers	L	221
——	—	Eugene Aram	L	216
——	—	Second copy	L	1863
——	—	Eva and Pilgrims of the Rhine	L	223
——	—	Godolphin and Falkland	L	225
——	—	Harold, vol. 1	L	232
——	—	" " 2	L	233
——	—	Kenelm Chillingly, vol. 1	L	246
——	—	" " " 2	L	247
——	—	" " " 3	L	248
——	—	" " " 4	L	249
——	—	King Arthur, vol. 1	I	8
——	—	" " 2	I	9
——	—	Second copy	I	215
——	—	Third copy	I	216
——	—	Last of the Barons, vol. 1	L	228
——	—	" " " 2	L	229
——	—	Last Days of Pompeii	L	219
——	—	Second copy	L	1858
——	—	Legend of the Rhine	L	1760
——	—	Leila, or the Siege of Granada	L	2305
——	—	Life of, by his Son	H	641
——	—	Lost Tales of Miletus	I	13
——	—	Lucretia, vol. 1	L	230
——	—	" " 2	L	231
——	—	Miscellaneous Prose Works, vol. 1	E	3
——	—	" " " " 2	E	4
——	—	" " " " 3	E	5
——	—	" " " " 4	E	6
——	—	My Novel, vol. 1	L	236
——	—	" " 2	L	237
——	—	" " 3	L	238
——	—	" " 4	L	239

LYTTON (Sir E. Bulwer), New Timon	I	10
—— — Second copy	I	158
—— — Night and Morning	L	227
—— — Odes and Epodes of Horace, vol. 1	I	14
—— — " " 2	I	15
—— — Second copy.	I	155
—— — Pamphlets and Sketches	E	1268
—— — Parisians, vol. 1	L	251
—— — " " 2	L	252
—— — " " 3	L	253
—— — " " 4	L	254
—— — Paul Clifford	L	217
—— — Second copy	L	1864
—— — Pausanias	L	255
—— — Second copy	L	4109
—— — Pelham	L	1592
—— — Poems and Ballads of Schiller	I	7
—— — Rienzi	L	226
—— — Schiller and Horace	I	219
—— — Siamese Twins	I	165
—— — Strange Story, vol. 1	L	244
—— — " " 2	L	245
—— — Zanoni	L	218
—— — What will He do with it? vol. 1	L	240
—— — " " 2	L	241
—— — " " 3	L	242
—— — " " 4	L	243
—— (Sir Henry Bulwer), Historical Characters	H	335
—— (Robert, Lord), Fables in Song	I	133
—— — Life of Sir Edward Bulwer Lytton	H	641
M. A., Co-operation in Land Tillage	B	84
M. R. C. S., Home Doctoring	B	96
MAIDEL Vaughan, by Miss Cummins	L	385
—— — Second copy	L	2592
MACBETH (John Walker V.), Might and Mirth of Literature	E	1324
MCADAM (Graham), Alphabet in Finance	B	11
MAC (Captain), Canada, Atlantic to the Pacific	F	240
MCCARTHY (Denis) Irish Ballads	I	34
—— (Justin), Dear Lady Disdain, vol. 1	L	799
—— — " " 2	L	800
—— — Donna Quixote vol. 1	L	803
—— — " " 2	L	804
—— — Epoch of Reform	G	226
—— — History of Our Own Times, vol. 1	G	22
—— — " " 2	G	23
—— — " " 3	G	24
—— — " " 4	G	25
—— — " " 5	G	26

McCarthy (Justin), History of Our Own Times, vol. 1 ..... G 349
—— — " " " 2 ..... G 350
—— — " " " 3 ..... G 351
—— — " " " 4 ..... G 352
—— — Third copy, vol. 1 ..... G 685
—— — " " 2 ..... G 686
—— — Fourth copy, vol. 1 ..... G 761
—— — " " 2 ..... G 762
—— — Irish History ..... G 333
—— — Miss Misanthrope, vol. 1 ..... L 801
—— — " " 2 ..... L 802
—— — Paul Massie ..... L 4145
—— — Waterdale Neighbours, vol. 1 ..... L 797
—— — " " 2 ..... L 798
Macaulay on Scotland, a Critique, by H. Miller ..... E 1387
—— (Dr.), All True ..... M 616
—— — Across the Ferry, First Impressions of America and its People ..... F 538
—— — Grey Hawk ..... M 216
—— — Second copy ..... M 220
—— (James), Prize Essays on Vivisection ..... B 189
—— (Rev. James), Truth about Ireland ..... F 149
—— (Lord), by Hon. A. S. G. Canning ..... H 516
—— — Comic Dramatists of the Restoration ..... E 431
—— — Critical and Miscellaneous Essays ..... E 1372
—— — Frederic the Great ..... E 431
—— — Hallam's Constitutional History ..... E 431
—— — Life and Letters of, by G. O. Trevelyan, vol. 1 ... H 45
—— — " " " 2 ... H 46
—— — " " " 3 .. H 47
—— — " " " 4 .. H 48
—— — Life of, by J. C. Morison ..... H 809
—— — " and Writings of, by C. R. Jones .... H 282
—— — Life of Lord Clive, Life of Oliver Goldsmith, John Buyan and Madame D'Arblay ..... E 1306
—— — Sir William Temple, Samuel Johnson, William Pitt ..... E 1304
—— — Samuel Johnson ..... H 904
—— — Lord Bacon ..... E 431
—— — Lord Byron ..... E 431
—— — History of England, vol. 1 ..... G 105
—— — " " 2 ..... G 106
—— — " " 3 ..... G 107
—— — " " 4 ..... G 108
—— — " " 5 ..... G 109
—— — Speeches on Parliamentary Reform ..... E 431

MACAULAY (Lord), Speeches, vol. 1 ..... B 424
—— — " " 2 ..... B 425
—— — Warren Hastings ..... H 975
MCCAUSLAND (Dominick), Adam and the Adamite ..... A 58
MACRAE (David), Dunvarlich or Round About the Bush ..... L 2602
MACREADY'S Reminiscences, by F. Pollock ..... H 236
MCCRIE (Rev. Thomas), Life of John Knox ..... H 155
—— — Second copy ..... H 945
—— — Life of Andrew Melville ..... H 176
—— — Second copy ..... H 777
—— — Reformation in Italy ..... G 102
—— — Second copy ..... G 744
—— — Reformation in Spain ..... G 103
MCCULLAGH (W. Torrens), Memoir of Richard Sheil, vol. 1 ..... H 451
—— — " " " 2 ..... H 452
MCCULLOCH (J. R.), Russia and Turkey ..... E 417
MCDANIEL (H. F.), Texas, the Coming Empire ..... F 287
MACDIARMID (John), Lives of British Statesmen ..... H 643
MACDONALD (Rev. Duff), Africana, vol. 1 ..... F 431
—— — " " 2 ..... F 432
MCDONALD (Flora), Life of, by her Grand-daughter ..... H 695
—— — Second copy ..... H 936
MACDONALD (George), Alec Forbes of Howglen, vol. 1 ..... L 805
—— — " " " 2 ..... L 806
—— — Annals of a Quiet Neighbourhood, vol. 1. L 807
—— — " " " 2. L 808
—— — Second copy ..... L 2356
—— — David Elginbrod, vol. 1 ..... L 809
—— — " " 2 ..... L 810
—— — England's Antiphon ..... C 457
—— — Gifts of the Child Christ ..... L 823
—— — Malcolm, vol. 1 ..... L 813
—— — " 2 ..... L 814
—— — Second copy ..... L 2507
—— — Third copy ..... L 2508
—— — Marquis of Lossie, vol. 1 ..... L 817
—— — " " 2 ..... L 818
—— — Second copy ..... L 2504
—— — Mary Marston, vol. 1 ..... L 821
—— — " " 2 ..... L 822
—— — Robert Falconer ..... M 570
—— — Princess and Curdie ..... L 824
—— — Sir Gibbie, vol. 1 ..... L 819
—— — " " 2 ..... L 820
—— — St. George and St. Michael, vol. 1 ..... L 815
—— — " " 2 ..... L 816
—— — Thomas Wingfold, Curate ..... L 2374
—— — Second copy ..... L 2398
—— — Third copy ..... L 2440

MACDONALD (George), Vicar's Daughter, vol. 1.....L 811
—— — " " 2.....L 812
—— (John), Business Success.....B 319
—— — Second copy .....B 324
—— (Sir John A.), by J. E. Collins.....H 650
MACE (Jean), Servants of the Stomach.....A 422
MACEUEN (Malcolm), Celebrities of the Past and Present.....H 739
MACEWEN (C.), Rough Diamonds .....M 264
MACFARLANE (Charles), Life of Duke of Wellington.....H 302
—— — — Napoleon Bonaparte.....H 301
—— — Our Indian Empire, vol. 1.....G 726
—— — " " 2.....G 727
—— — Turkey and its Destiny, vol. 1.....F 946
—— — " " " 2.....F 947
—— (Rev. J.), Mountains of the Bible.....C 461
—— (C.), Romance History of Italy.....G 57
MACGAHAN (J. A.), Campaigning on the Oxus .....F 470
MCGEE (Thomas D'Arcy), Irish Writers.....E 78
—— — History of Ireland, vol. 1. ..... G 297
—— — " " 2. .....G 298
—— — Second copy, vol. 1.....G 344
—— — " " 2.....G 345
MCGILCHRIST (John), Richard Cobden, A Biography.....H 714
—— — Second copy.....H 732
MCGRATH (Terence), Pictures from Ireland .....G 270
MACGREGOR (John), Rob Roy on the Jordan.....F 158
—— — Voyage Alone .....F 252
—— — Thousand Miles in the Rob Roy Canoe..F 532
—— (Robert), Pastimes and Players .....E 345
MCGRIGOR (Sir Chas. R.), Garibaldi at Home .....H 1010
MCHARG (Charles K.), Life of Talleyrand .....H 930
MACHIAVELLI'S (N.), History of Florence .....E 792
—— — The Prince .....E 386
MCILRAITH (Rev. John), Life of Sir John Richardson.....H 472
MCINTOSH (Maria J.), Woman in America, Her Work and Her Reward.....B 339
MACILWAIN (George), Memoirs of John Abernethy.....H 764
—— — Second copy.....H 905
—— — Third " .....H 918
MACKARNESS (Mrs.), Cloud with a Silver Lining .....M 263
—— — Dream Chintz.....M 260
—— — Minnie's Love .....M 262
—— — Mingled Yarn, vol. 1.....L 830
—— — " " 2.....L 831
—— — Old Saws, New Set .....M 529
—— — Peerless Wife, vol. 1.....L 828
—— — " " 2.....L 829
—— — Sunbeam Stories .....L 827
—— — Trap to Catch a Sunbeam.....M 261

MACKAY (Rev. Alex.), Modern Geography....F 85
—— (Alex.), Western World, vol. 1....F 761
—— — " " 2....F 762
—— (Charles), Lump of Gold and other Poems....I 162
—— — Poetical Works....I 43
—— — Poetry and Humour, Scottish Song....I 119
—— (Mrs. Colonel), Wycliffites....L 2291
MCKEEN (Phœbe F.), Theodora Cameron....M 214
—— — Second copy....L 2767
MACKENNA (Stephen J.), Brave Men in Action....G 179
MACKENZIE (Captain C. F.), Romantic Land of Hind....F 383
—— (Henry), Miscellaneous Works....E 1331
—— (Rev. John), Day Dawn in Dark Places....F 456
—— (K. R. H.), Life of Bismarck....H 776
MACKINNON (Captain), Atlantic and Transatlantic....F 721
MACKINTOSH (Sir James), History of England, vol. 1....G 255
—— — " " 2....G 256
—— — " " 3....G 257
—— — " " 4....G 258
—— — " " 5....G 259
—— — " " 6....G 260
—— — " " 7....G 261
—— — " " 8....G 262
—— — " " 9....G 263
—— — " " 10....G 264
—— — Essays, Miscellaneous....B 358
—— (Mrs.), Damascus and its People....F 373
MCKNIGHT (Charles), Old Fort Duquesne, vol. 1....L 825
—— — " " 2....L 826
MACLAREN (James), For and Against Darwinism....A 172
MACLEAN (Kate S.), Coming of the Princess....I 98
MACLEAR (Rev C. F.), Conversion of the West, Celts....C 343
—— — " English....C 344
—— — " Northmen....C 354
MACLEOD (Henry D.), Credit and Banking....B 264
—— — Economics for Beginners....B 33
—— — Elements of Economics....B 106
—— — " of Banking....B 107
—— (Rev. Norman), Old Lieutenant and His Son....L 832
—— — Eastward; Travels in Egypt, Palestine and Syria....F 668
—— of Dare, by William Black, vol. 1....L 165
—— — " " 2....L 166
MACLISE (David), Memoir of, by W. J. O'Driscoll....H 216
MACLOCHLIN (T.), Education....B 183
MCCLURE (Captain R.), Discovery of a North-West Passage..F 726
MACMILLAN (Daniel), Memoir of, by T. Hughes....H 147
—— — " Second copy....H 703

MACMILLAN (Rev. Hugh),	Bible Teaching in Nature	C	59
—	—	First Forms of Vegetation	C	57
—	—	Holidays on High Lands	C	62
—	—	Marriage in Cana	C	63
—	—	Ministry of Nature	C	60
—	—	Sabbath of the Fields	C	61
—	—	Two Worlds in Ours	C	58
MACMILLAN'S Magazine,	1860-1883, vol. 1	K	1421
—	—	" " 2	K	1422
—	—	" " 3	K	1423
—	—	" " 4	K	1424
—	—	" " 5	K	1425
—	—	" " 6	K	1426
—	—	" " 7	K	1427
—	—	" " 8	K	1428
—	—	" " 9	K	1429
—	—	" " 10	K	1430
—	—	" " 11	K	1431
—	—	" " 12	K	1432
—	—	" " 13	K	1433
—	—	" " 14	K	1434
—	—	" " 15	K	1435
—	—	" " 16	K	1436
—	—	" " 17	K	1437
—	—	" " 18	K	1438
—	—	" " 19	K	1439
—	—	" " 20	K	1440
—	—	" " 21	K	1441
—	—	" " 22	K	1442
—	—	" " 23	K	1443
—	—	" " 24	K	1444
—	—	" " 25	K	1445
—	—	" " 26	K	1446
—	—	" " 27	K	1447
—	—	" " 28	K	1448
—	—	" " 29	K	1449
—	—	" " 30	K	1450
—	—	" " 31	K	1451
—	—	" " 32	K	1452
—	—	" " 33	K	1453
—	—	" " 34	K	1454
—	—	" " 35	K	1455
—	—	" " 36	K	1456
—	—	" " 37	K	1457
—	—	" " 38	K	1458
—	—	" " 39	K	1459
—	—	" " 40	K	1460
—	—	" " 41	K	1461
—	—	" " 42	K	1462

MACMILLAN'S Magazine, 1860-1883, vol. 43 ..... K 1463
—— — " " 44 ..... K 1464
—— — " " 45 ..... K 1465
—— — " " 46 ..... K 1466
—— — " " 47 ..... K 1467
—— — " " 48 ..... K 1468
MACMULLEN (John), History of Canada ..... G 189
MACNEVIN (Thomas), Speeches of Richard Lalor Sheil ..... B 411
—— — State Trials in Ireland, 1794–1798 ..... B 190
—— — Volunteers of 1782 ..... G 41
MACNISH (R.), Philosophy of Sleep ..... B 406
MCCOMBIE (Wm.), Memoirs of Alexander Bethune ..... H 985
MACOUN (J.), and Spotton (H. B.), Structural Botany ..... A 617
MCCORMICK (R. C.), Visit to the Camp before Sevastopol ..... F 700
MACPHERSON (Gerardine), Memoir of Anna Jameson ..... H 433
—— — Second copy ..... H 645
MACQUOID (Mrs.), Beside the River, vol. 1 ..... L 844
—— — " " " 2 ..... L 845
—— — Diane, vol. 1 ..... L 842
—— — " " 2 ..... L 843
—— — Faithful Lover, vol. 1 ..... L 846
—— — " " 2 ..... L 847
—— — Miriam's Marriage, vol. 1 ..... L 835
—— — " " 2 ..... L 836
—— — My Story, vol. 1 ..... L 840
—— — " " 2 ..... L 841
—— — Patty, vol. 1 ..... L 833
—— — " " 2 ..... L 834
—— — Pictures Across the Channel, vol. 1 ..... L 837
—— — " " " 2 ..... L 838
—— — Too Soon ..... L 839
MADAGASCAR Revisited, by Rev. Wm. Ellis ..... F 866
MADAME de Sévigné, by Miss Thackeray ..... E 263
—— — Second copy ..... L 1334
—— Fontenoy ..... M 32
—— — Second copy ..... L 851
MADAM, How and Why? by Chas. Kingsley ..... E 1001
MADAME Thèresé, by MM. Erckmann-Chatrian ..... L 2311
MADAMOISELLE Mori, vol. 1 ..... L 848
—— — " 2 ..... L 849
—— — Author of (see *Miss Roberts*) .....
MADCAP Violet, by Wm. Black, vol. 1 ..... L 107
—— — " " 2 ..... L 108
MADDEN (Thomas M.), Health Resorts of Europe and Africa .. F 453
MADDON (R. R.), Phantasmata, vol. 1 ..... B 193
—— — " " 2 ..... B 194
MAD Dumaresq, by F. Marryat, vol. 1 ..... L 893
—— — " " 2 ..... L 894
MADELEINE, a Tale ..... M 502

MADE or Marred, by J. Fothergill ..... L 484
MADONNA of the Future, by H. James, jr ..... L 633
—— (Mary), by Mrs. Oliphant, vol. 1 ..... L 1040
—— — " " 2 ..... L 1041
MADRIGAL and other Stories, by F. M. Peard ..... L 1656
MAETZNER (Professor), English Grammar, vol. 1 ..... E 745
—— — " " 2 ..... E 746
—— — " " 3 ..... E 747
MAGENDIE (M.), Human Physiology, Edited by Dr. J. Revere. A 596
MAGIC of the Middle Ages, by Victor Rydberg ..... B 241
MAGICIAN'S Own Book, by W. H. Cremer ..... D 274
MAGINN (William), Homeric Ballads ..... E 477
—— — Fraserian Papers ..... E 478
—— — O'Doherty Papers, vol. 1 ..... E 474
—— — " " 2 ..... E 475
—— — Shakespeare Papers ..... E 476
MAGNETISM, by J. H. Pepper ..... D 358
—— of Iron Vessels ..... A 283
MAGNUM Bonum, by Charlotte M. Yonge, vol. 1 ..... L 1564
—— — " " 2 ..... L 1565
—— — Second copy ..... L 2021
MAGOON (E. L.), Living Orators in America ..... H 900
MAGNHILD, a Tale, by B. Jörnsen ..... L 1893
MAGNUS (Mrs.), About the Jews ..... G 127
MAGYARS and their Country, by A. T. Patterson, vol. 1 ..... F 298
—— " " " 2 ..... F 299
MAHAFFY (Rev. J. P.), Descartes ..... H 97
—— — History of Classical Greek Literature, vol. 1 .. E 137
—— — " " " 2 .. E 138
—— — Old Greek Education ..... B 36
—— — Social Life in Greece ..... G 100
MAHAN (A. T.), Gulf and Inland Waters (*Navy in the Civil War*). G 482
MAHOMET and his Successors, by W. Irving, vol. 1 ..... H 973
—— " " " 2 ..... H 974
—— Life of, by W. Irving ..... H 298
MAHON (Lord), (see *Earl Stanhope*) .....
—— — The "Forty-Five" ..... G 494
—— — Historical Essays ..... G 493
—— — Life of Louis, Prince of Condé ..... H 1016
—— — Memoirs of Sir Robert Peel, vol. 1 ..... H 613
—— — " " " " 2 ..... H 614
MAHER (Wm. H.), On the Road to Riches ..... B 316
MAID of Killeena, by Wm. Black ..... L 103
—— " Stralsund, by J. B. de Liefde ..... L 4240
—— Wife, or Widow, by Mrs. Alexander ..... L 2334
MAIDEN Sisters, by Author of "Still Waters" ..... L 1258
MAIN (David M.), English Sonnets ..... I 143

MAINE (E. S.), Scarcliffe Rocks, vol. 1 ..... L 1643
—— — " " " 2 ..... L 1644
—— (Sir Henry S.), Early History of Institutions ..... B 303
—— — " Law and Custom ..... B 186
MAINTENANCE of Health, by J. Fothergill ..... E 169
MAISTRE (Xavier de), Journey Round My Room ..... E 341
MAJENDIE (Lady M.), Dita ..... M 577
MAKERS of Florence, by Mrs. Oliphant ..... H 1013
MAKING Haste to be Rich, by T. S. Arthur ..... L 2488
MALAGASY Grammar, by G. W. Parker ..... E 123
MALAY Archipelago, by Alfred R. Wallace ..... F 201
MALCOLM, by George Macdonald, vol. 1 ..... L 813
—— " " " 2 ..... L 814
—— Second copy ..... L 2507
—— Third copy ..... L 2508
—— (H.), Travels in the Burman Empire ..... F 881
MALLESON (Col. G. B.), History of the Indian Mutiny, 1857-'58,
—— — " " " " vol. 1 ... G 538
—— — " " " " " 2 .. G 539
—— — " " " " " 3 .. G 540
MALLET (M.), Northern Antiquities ..... G 550
MALLOCH (W. H.), Lucretius ..... E 561
—— — New Paul and Virginia ..... L 1583
—— — New Republic ..... E 335
—— — Second copy ..... L 2395
MALLORY (Sir Thomas), Morte D'Arthur ..... E 1019
MALOT (Hector), No Relations ..... L 2027
MAMMALIA, by T. R. Jones ..... M 356
MAMMON, by Mrs. Gore, vol. 1 ..... L 527
—— " " " 2 ..... L 528
—— or, Covetousness, The Sin of the Christian Church, by Rev. J. Harris ..... C 416
MAN and Apes, by St. G. Mivart ..... A 171
—— — His Dwelling Place, by J. Hinton ..... B 46
—— — the Gospel, by T. Guthrie ..... C 410
—— — His Motives, by George Moir ..... B 446
—— — Wife, by Wilkie Collins, vol. 1 ..... L 310
—— — " " " 2 ..... L 311
—— — " " " 3 ..... L 312
—— at Arms, by G. P. R. James ..... L 1786
—— — Second copy ..... L 2831
—— — Third copy ..... L 2712
—— before Metals, by N. Joly ..... A 110
—— of Birth and the Woman of the People, by M. S. Schwartz vol. 1 ... L 4222
—— — " " " " 2 .. L 4223
—— — " " " " 3 .. L 4224
—— on the Ocean, by R. M. Ballantyne and R. Richardson M 640
—— Social and Moral, by George Sparkes ..... B 21

"MAN'S (A.) a Man for a' That," a novel .....L 4168
—— Thoughts, by J. H. Friswell .....E 91
MANLY Exercises, by Walker.....E 950
MANCO, the Peruvian Chief, by W. H. G. Kingston .....M 336
MANCHESTER Science Lectures, 1866-71, vol. 1 .....A 243
—— " 1871-73 " 2 .....A 244
—— " 1873-74 " 3 .....A 245
—— " 1875-76 " 4 .....A 246
—— " 1877-79 " 5 .....A 247
MANDALAY to Momien, by J. Anderson .....F 417
MANITOBA, its Infancy, Growth and Present Condition, by Rev. Prof. Bryce.....F 542
MANNERS and Tone of Good Society.....D 243
MANNING (Cardinal), Blessed Sacrament.....C 529
—— — Confidence in God.....C 531
—— — England and Christendom .....C 138
—— — Fourfold Sovereignty of God .....C 122
—— — Love of Jesus to Penitents.....C 530
—— — Miscellanies, vol. 1 .....C 194
—— — " " 2 .....C 195
—— — Office of the Holy Ghost.....C 527
—— — Praise .....C 528
—— — Sacred Heart .....C 134
—— — Sermons, vol. 1 .....C 135
—— — " " 2 .....C 136
—— — " " 3 .....C 137
—— — Sin and its consequences .....C 133
—— — Temporal Power of the Pope.....C 132
MANSEL (Henry L.), Letters, Lectures and Reviews.....E 516
—— — Metaphysics .....B 122
MANSFIELD (R. Blackford), Log of the Water Lily .....L 855
—— Park, by Jane Austin.....L 79
—— — Second copy.....L 1846
—— — Third copy .....L 2725
MANT (F. W.), Midshipman.....M 149
MANTEGNA & Francia, by Cartwright (*Great Artists*) .....H 112
MANTELL (Gideon M.), Fossils of the British Museum .....A 382
—— — Geological Excursions round the Isle of Wight.....A 381
MANUAL of Colour, by W. Benson .....D 275
—— of English Literature, by G. L. Craik, vol. 1 .....E 73
—— — " " 2 .....E 74
—— of Geology, by J. D. Dana .....A 505
—— of Government in Canada, by D. A. O'Sullivan ....B 407
—— for Mechanics' Institutions .....B 347
—— of Physiology, by J. Fulton .....A 547
—— of Taxidermy, by C. J. Maynard .....A 609
—— of Technical Analysis, by Dr. P. A. Bolley & B. H. Paul .....B 415
—— Second copy .....A 337

MANUALS of Health, Food, by A. J. Bernays ..... B 518
—— — Habitation in Relation to Health, by De Chaumont ..... B 521
—— — Health and Occupation, by B. W. Richardson ..... B 520
—— — Personal Care of Health, by E. A. Parkes B 522
—— — Water, Air and Disinfectants, by W. N. Hartley ..... B 519
MANUFACTURE of Bricks and Tiles, by E. Dobson ..... D 312
—— of Photogenic or Hydro-Carbon Oils, by T. Antisell ..... D 346
MANY Lands, Half Hours in ..... M 168
MANZONI (Alessandro), Betrothed ..... L 1860
MARCO Polo's Travels ..... G 551
—— Visconti, by Tommaso Grossi ..... L 2514
MARCY (R. B.), Border Reminiscences ..... L 2482
MARDI and a Voyage Thither, by H. Melville, vol. 1 ..... L 4231
—— — " " 2 ..... L 4232
MAREY (E. J.), Animal Mechanism ..... A 378
MARGARET Cecil, by C. D. Bell ..... M 91
—— Graham, by G. P. R. James ..... L 4032
—— Maitland, by Mrs. Oliphant ..... L 1035
—— Roper, by A. M. Stewart ..... L 1925
MARGUERITE de Valois, by Alexander Dumas ..... L 2664
MARCH (Lieut.), Walk into Spain ..... F 803
—— to the Sea (Franklin & Nashville), by J. D. Cox ..... G 487
MARCHIONESS of Brinvilliers, by Albert Smith ..... L 1812
—— Second copy ..... L 2486
—— Third copy ..... L 4052
—— de la Rochejaquelein ..... E 1100
MARIAN, by Mrs. S. C. Hall, vol. 1 ..... L 1619
—— " " 2 ..... L 1620
MARIE Antoinette, by J. S. C. Abbott ..... H 976
—— " Life of, by C. D. Yonge ..... H 169
MARINER (Wm.), Tonga Islands, vol. 1 ..... E 1084
—— — " " 2 ..... E 1085
MARION Fay, by Anthony Trollope, vol. 1 ..... L 1407
—— " " 2 ..... L 1408
MARITIME and Inland Discovery, vol. 1 ..... F 852
—— " " 2 ..... F 853
—— " " 3 ..... F 854
MARJORIE Daw, by Thos. B. Aldrich ..... L 73
—— Second copy ..... L 2721
—— Fleming, John Leech, etc. (Spare Hours), by Dr. J. Brown ..... E 394
MARK Seaworth, by W. H. G. Kingston ..... M 329
—— Twain, Innocents Abroad, vol. 1 ..... L 557
—— " " 2 ..... L 558
—— — " at Home ..... L 562

MARK Twain, Life on the Mississippi, vol. 1 ..... L 1651
—— — " " 2 ..... L 1652
—— — Prince and Pauper, vol 1 ..... L 863
—— — " " 2 ..... L 864
—— — Roughing It ..... L 561
—— — Sketches ..... L 866
— Stolen White Elephant ..... L 865
—— — Tom Sawyer ..... L 556
—— — Tramp Abroad, vol. 1 ..... L 559
—— — " " 2 ..... L 560
MARK's Reef, by J. F. Cooper ..... L 2110
MARKET Harborough, and Inside the Bar, by Whyte Melville .. L 4179
MARKHAM (Albert H.), Northward Ho ..... F 127
—— — Second copy ..... F 516
—— — Whaling Cruise to Baffin's Bay ..... F 125
—— (Clement R.), Abyssinian Expedition ..... F 876
—— — Bogles' Mission to Thibet ..... F 452
—— — Peru ..... F 72
MARLBOROUGH (Duke of), Memoirs of, by Wm. Coxe, vol. 1 .. H 885
—— — " " " 2 ... H 886
—— — " " " 3 ... H 887
—— — " Second copy vol. 1 .. E 669
—— — " " 2 .. E 670
—— — " " 3 .. E 671
MARLITT (E.), At the Councillor's ..... L 2357
—— — In the Shillingscourt ..... L 2261
—— — Second copy ..... L 2363
MARLOWE (Christopher), Works and Translations ..... I 141
MARLOWE's Faustus, and Goethe's Faust ..... E 384
MARMADUKE Herbert, by Lady Blessington, vol. 1 ..... L 130
—— — " " 2 ..... L 131
MARMORNE ..... L 867
—— Second copy ..... L 4251
MAROON (The) by Capt. Mayne Reid ..... L 2697
MAROONERS' Island, by F. R. Goulding ..... M 142
MARQUIS of Lossie, by Geo. Macdonald, vol. 1 ..... L 817
—— " " 2 ..... L 818
—— Second copy ..... L 2504
MARRIAGE, by Miss Ferrier ..... L 1832
—— in Cana, by Rev. H. Macmillan ..... C 63
MARRYAT (Capt.), Children of the New Forest ..... M 267
—— — Second copy ..... L 874
— — Dog Fiend ..... L 1842
— — Second copy ..... L 2652
— — Third copy ..... L 3002
— — Diary in America ..... F 773
—— — Frank Mildmay ..... L 2641
—— — Jacob Faithful ..... L 688
—— — Second copy ..... L 1816
—— — Third copy ..... L 2644

MARRYAT (Capt.),	Japhet in search of a Father	L 870
— —	Second copy	L 1817
— —	Third copy	L 2643
— —	King's Own	L 877
— —	Second copy	L 2648
— —	Life of, by F. Marryat	H 44
— —	Masterman Ready	M 269
— —	Second copy	E 945
— —	Midshipman Easy	L 876
— —	Second copy	L 1781
— —	Third copy	L 2640
— —	Mission in South Africa	M 10
— —	Second copy	M 270
— —	Third copy	M 526
— —	Fourth copy	E 948
— —	Monsieur Violet	L 871
— —	Second copy	L 2647
— —	Newton Forster	L 1831
— —	Second copy	L 2646
— —	Olla Podrida	L 2650
— —	Second copy	L 3004
— —	Pacha of Many Tales	L 2639
— —	Percival Keene	L 1813
— —	Second copy	L 2567
— —	Third copy	L 2638
— —	Peter Simple	L 869
— —	Second copy	L 1865
— —	Third copy	L 2653
— —	Phantom Ship	L 1814
— —	Second copy	L 3000
— —	Pirate and Three Cutters	M 271
— —	Second copy	L 2651
— —	Third copy	L 3001
— —	Fourth copy	E 943
— —	Poacher	L 1819
— —	Second copy	L 2642
— —	Poor Jack	M 268
— —	Second copy	E 946
— —	Third copy	L 2645
— —	Privateer's Man	M 272
— —	Second copy	L 873
— —	Third copy	E 947
— —	Rattlin the Reefer	L 1855
— —	Second copy	L 2649
— —	Settlers in Canada	M 273
— —	Second copy	L 872
— —	Third copy	E 944
— —	Valerie	L 875
— —	Second copy	L 3003

MARRYAT (E.),		Jack Stanley	M	282
——	(Florence),	A Star and a Heart	L	899
——	—	Broken Blossom, vol. 1	L	913
——	—	" " 2	L	914
——	—	Confessions of Gerald Estecourt, vol. 1	L	882
——	—	" " " 2	L	883
——	—	Facing the Footlights, vol. 1	L	926
——	—	" " " 2	L	927
——	—	Fair-Haired Alda, vol. 1	L	1646
——	—	" " 2	L	1647
——	—	Fighting the Air, vol. 1	L	897
——	—	" " 2	L	898
——	—	For Ever and Ever, vol 1	L	880
——	—	" " 2	L	881
——	—	Ghost of Charlotte Cray	L	1648
——	—	Harvest of Wild Oats, vol. 1	L	906
——	—	" " 2	L	907
——	—	Her Father's Name, vol 1	L	904
——	—	" " 2	L	905
——	—	— Lord and Master, vol. 1	L	890
——	—	" " 2	L	891
——	—	— World against a Lie, vol. 1	L	911
——	—	" " 2	L	912
——	—	How They Loved Him, vol. 1	L	924
——	—	" " " 2	L	925
——	—	Life of Captain Marryat	H	44
——	—	Love's Conflict, vol. 1	L	878
——	—	" " 2	L	879
——	—	Little Stepson	L	908
——	—	Lucky Disappointment	L	901
——	—	Mad Dumaresq, vol. 1	L	893
——	—	" " 2	L	894
——	—	Moment of Madness	L	919
——	—	My Own Child, vol. 1	L	902
——	—	" " 2	L	903
——	—	Sister the Actress, vol. 1	L	920
——	—	" " 2	L	921
——	—	Nelly Brooke, vol 1	L	884
——	—	" " 2	L	885
——	—	No Intentions, vol. 1	L	895
——	—	" " 2	L	896
——	—	Petronel, vol. 1	L	888
——	—	" " 2	L	889
——	—	Peeress and Player, vol. 1	L	2576
——	—	" " 2	L	2577
——	—	Poison of the Asp	L	900
——	—	Phyllida, vol. 1	L	922
——	—	" " 2	L	923

MARRYAT (Florence), Root of All Evil, vol. 1	L	915
—— — " " 2	L	916
—— — Veronique, vol. 1	L	886
—— — " " 2	L	887
—— — with Cupid's Eyes, vol. 1	L	917
—— — " " 2	L	918
—— — Written in Fire, vol. 1	L	909
—— — " " 2	L	910
—— — Second copy	L	4132
—— (Frank), Mountains and Mole Hills	F	720
MARSH (George P.), The Earth	A	240
—— (John B.), Robin Hood	M	311
—— — Second copy	M	672
—— (Mrs), Aubrey, vol. 1	L	934
—— — " " 2	L	935
—— — Castle Avon, vol. 1	L	932
—— — " " 2	L	933
—— — Emilia Wyndham, vol. 1	L	930
—— — " " 2	L	931
—— — Evelyn Marston, vol. 1	L	938
—— — " " 2	L	939
—— — Heiress of Haughton, vol. 1	L	936
—— — " " " 2	L	937
—— — Ravenscliffe, vol. 1	L	928
—— — " " 2	L	929
—— — Rose of Ashurst, vol. 1	L	940
—— — " " " 2	L	941
MARSHALL (Rev. Edward), Oxford (*Diocesan Histories*)	C	349
—— (Emma), Benvenuta	L	943
—— — Second copy	L	2044
—— — Brothers and Sisters	L	2047
—— — Christabel Kingscote	L	2043
—— — Constantia Carew	L	2046
—— — Court and Cottage	M	392
—— — Dayspring	L	945
—— — Dorothy's Daughter	L	2030
—— — Edward's Wife	L	2032
—— — Heights and Valleys	L	2041
—— — Helen's Diary	L	2033
—— — History of France	G	460
—— — In Colston's Days	L	2622
—— — Joanna's Inheritance	L	2037
—— — Job Singleton's Heirs	L	2034
—— — Lady Alice	L	944
—— — Second copy	L	2040
—— — Lily among Thorns	L	2036
—— — Life's Aftermath	L	1645
—— — Second copy	L	2050
—— — Mrs. Mainwaring's Journal	L	942

MARSHALL (Emma), Mrs. Mainwaring's Journal.....L 2045
—— — Millicent Leigh.....L 2024
—— — Now-a-Days.....L 2048
—— — Old Gateway.....L 2049
—— — Rochemonts.....L 2035
—— — Troublous Times.....L 2029
—— — Violet Douglas.....L 2031
—— (Frederick), International Vanities.....E 741
—— (Mrs. Julien), Handel.....H 141
—— (William), England's Language.....E 224
MARSHMAN (J. C.), Cary, Marshman and Ward.....C 334
MARSTONS, by Hamilton Aïdé, vol. 1.....L 7
—— " " 2.....L 8
MARTHA Brown, by Author of "Still Waters".....L 1259
MARTIAL's Epigrams Translated.....E 1172
MARTIN Chuzzlewit, by Chas. Dickens, vol. 1.....L 3099
—— — " " 2.....L 4000
—— (Frederick), Life of John Clare.....H 720
—— (H. N.), Human Body.....A 121
—— (John), History of, by Mrs. Sherwood.....H 921
—— (Mrs. A. H.), Bonnie Lesley.....M 399
—— — For a Dream's sake.....M 398
—— (Lady), Our Maoris.....F 956
—— Noble, by J. C. Watts.....M 285
—— Rattler, by R. M. Ballantyne.....M 747
—— (Theodore), Horace.....E 540
—— — Memoir of Professor Aytoun.....H 406
—— — Poems of Catullus.....I 107
—— (W. A. P.), Chinese.....F 112
—— (William), Noble Boys.....M 303
MARTINS of Cro' Martin, by Chas. Lever, vol. 1.....L 750
—— — " " 2.....L 751
—— — " " 3.....L 752
—— — Second copy, vol. 1.....L 2217
—— — " " 2.....L 2218
—— Vineyard, by Agnes Harrison.....L 568
MARTINEAU (Harriet), Biographical Sketches.....H 203
—— — Deerbrook.....L 1739
—— — Feats on the Fiord.....L 2490
—— — Hampdens.....M 348
—— — History of England from 1800-15.....E 793
—— — " the Peace from 1815-1846, vol. 1..E 794
—— — " " " 2..E 795
—— — " " " 3..E 796
—— — " " " 4..E 797
—— — Hour and the Man.....L 2740
—— — Household Education.....B 24
—— (James), Philosophical Theology, vol. 1.....C 214
—— — " " 2.....C 215

MARTINEAU (James), Study of Spinoza ..... E 183
MARTLETT (E.), Princess of the Moor, vol. 1 ..... L 1649
—— — " " " 2 ..... L 1650
MARTYN (Henry), by Rev. C. Bell ..... H 187
MARTYR Church, by Rev. Wm. Ellis ..... C 185
—— Graves of Scotland, by Rev. J. H. Thomson. ..... F 459
MARTYRS and Apologists, by E. de Pressensé ..... C 97
—— — Heroes, Scottish Covenants, by G. Gilfillan ..... C 256
—— of the Coliseum, by Rev. A. J. O'Reilly ..... L 1913
—— of Science, by Sir D. Brewster ..... H 586
—— — Second copy ..... H 1015
MARVEL (Andrew), Poetical Works and Memoirs ..... I 192
—— (I. K.), Dream-Life, a Fable of the Seasons ..... L 4212
MARVELS of the Heavens, by C. Flammarion ..... A 42
—— — — Second copy ..... A 45
—— — Polar World, by E. Lesbazeilles ..... F 276
—— — — Second copy ..... F 940
MARVELLOUS Country, by S. W. Cozzens ..... F 867
MARY Anerley, by R. D. Blackmore, vol. 1 ..... L 121
—— — " " 2 ..... L 122
—— — " " 3 ..... L 123
—— — Second copy ..... L 2312
—— — Third copy ..... L 2313
—— Barton, by Mrs. Gaskell ..... L 507
—— — Second copy ..... L 1723
—— of Burgundy, by G. P. R. James ..... L 4024
—— Elliot, by C. D. Bell ..... M 85
—— Gresley and an Editor's Tales, by Anthony Trollope ..... L 4142
—— — — — Second copy ..... L 4191
—— Marston, by Geo. Macdonald, vol. 1 ..... L 821
—— — " " 2 ..... L 822
—— Queen of Scots, Life of, by H. G. Bell, vol. 1 ..... E 1050
—— — " " " 2 ..... E 1051
—— — " by J. F. Meline ..... H 704
—— — " by A. Strickland, vol. 1 ..... G 441
—— — " " " 2 ..... G 442
—— of Lorraine, by James Grant ..... L 3044
—— — Second copy ..... L 4160
—— Osborne, by Jacob Abbott ..... M 258
—— Schweidler the Amber Witch, by Abraham Schweidler ..... L 2578
—— Stuart, Life of, by A. de Lamartine ..... H 476
MASHALLA, by Charles W. Stoddard ..... F 859
MASONRY and Stonecutting, by E. Dobson ..... D 392
MASSACRE of St. Bartholomew, by Rev. Henry White ..... G 392
MASSINGER (Philip), Works of ..... I 140
MASSON (Charles), Narrative of Journeys in Balochistan, Afghanistan, etc., vol. 1 ..... F 638
—— — " " " " " 2 ..... F 639
—— — " " " " " 3 ..... F 640
—— — " " " " " 4 ..... F 641

MASSON (David), British Novelists and Their Styles.....E 1232
—— — Wordsworth, Shelley, Keats .....H 171
—— (Gustave), France (*Early Chronicles of Europe*).....G 466
—— — Huguenots (The) .....E 286
—— (Rev. John), Fallen Minister .....L 2601
—— (Michel), Celebrated Children.... .....M 226
MASSEY (Gerald), Poems and Ballads... .....I 236
MASTER of Greylands, by Mrs. Henry Wood, vol. 1..... .L 1486
—— " " 2.....L 1487
MASTERMAN Ready, by Capt. Marryat.. .....M 269
—— Second copy .....E 945
MASTERS in English Theology, by Rev. A. Barry ....C 84
MATCHMAKER (The), by B. Reynolds.....L 2283
MATERIALS and Construction, by F. Campin .....D 216
MATHEMATICS applied to the Useful and Fine Arts, by Charles Dupin .....D 406
MATHERS (Helen), As He comes up the Stair ....L 951
—— — "Cherry Ripe," vol. 1 .....L 956
—— — " " 2 .....L 957
—— — Land o' the Leal ....L 948
—— — My Lady Green Sleeves, vol. 1.....L 949
—— — " " 2 ....,.....L 950
—— — Sam's Sweetheart, vol. 1 .....L 952
—— — " " 2.. .....L 953
MATHEWS (J. Brander), French dramatists 19th Century ....L 132
—— — Theatre of Paris.....F 269
—— (M. H.), Dr. Gilberts Daughters.....M 558
—— (Wm.), Getting on in the World .....B 423
—— — Literary Style .....E 110
MATTER and Motion, by Maxwell.....A 289
MATTHEW (Henry), on the Psalms.....C 309
—— of Paris's Chronicle, translated by Rev. J. A. Giles, vol. 1....G 554
—— — " " " 2....G 555
—— — " " " 3....G 556
—— — Westminster Chronicle, translated by C. D. Yonge, vol. 1 .....G 552
—— — " " " 2 .....G 553
MATHEWS (B). Venetian Glass .....L 4237
—— (Cornelius), Enchanted Mocassins.....L 1933
—— — Hiawatha and other Legends .....L 1914
—— (J. A.), Bessie Harrington's Venture .....M 79
—— — Second copy.....M 435
—— — Third copy .....M 550
—— (Jehu), Colonist on the Colonial Question.....B 338
—— — Second copy.....B 512
—— (Joanna H.), Edith Murray, A Story.....L 4275
MAUDSLEY (Mary P.), Musical Tales and Sketches.....L 1961
—— (Henry), Philosophy and Pathology of the Mind...B 377

MAURICE Dering, by G. L. Lawrence.....L 547
—— (Frederick D.), Conscience.....C 128
—— — Philosophy, First Six Centuries.....B 247
—— — " Ancient.....B 246
—— — " Mediæval.....B 248
—— — " Modern.....B 245
—— — Representation and Education of the People.....B 458
—— — Sermons on the Lord's Prayer.....C 16
—— (J. F.), Life of Frederick D. Maurice, vol. 1.....H 799
—— — " " " " 2.....H 800
—— Tiernay, by Charles Lever, vol. 1.....L 2570
—— — " " " 2.....L 2571
—— — Second copy.....L 2222
MAURIS (Maurice), French Men of Letters.....H 279
—— " Second copy.....H 711
MAURY (Abbé), Principles of Eloquence.....E 1284
—— (Lieut. M. F)., Physical Geography of the Sea.....F 334
—— — Second copy.....F 971
MAXIMS and Moral Reflections, by Rochefoucauld.....E 1013
—— of Washington, collected by J. F. Schroeder.....B 315
MAXIMUM Stresses on Bridges, by Cain.....A 291
MAXTON (John), Engineering Drawing.....D 1
MAXWELL Drewitt, by Mrs. Riddell, vol. 1.....L 1203
—— — " " 2.....L 1204
—— (J. Clerk), Theory of Heat.....A 7
—— (John S.), Czar, His Court and People.....F 704
—— by Theodore Hook.....L 1862
—— Second copy.....L 4078
—— (W. H.), Bivouac.....L 1773
—— Second copy.....L 4057
—— — Captain Blake.....L 1784
—— — Second copy.....L 4062
—— — Captain O'Sullivan.....L 4056
—— — Flood and Field.....L 4060
—— — Hector O'Halloran.....L 1776
—— — Second copy.....L 4055
—— — Luck is Everything.....L 4061
—— — Peninsular Sketches.....L 4059
—— — Rambling Recollections.....L 2394
—— — Stories of Waterloo.....L 1761
—— — Victories of Wellington.....E 949
—— — Wild Sports of the West.....L 4058
MAY, by Mrs. Oliphant, vol. 1.....L 1055
—— " " 2.....L 1056
—— Second copy.....L 2502
—— (E. J.), Louis' Schooldays.....M 130
—— (Sir Thomas E.), Democracy in Europe, vol. 1.....B 333
—— — " " 2.....B 334

MAYER (Alfred M.), Light.....A 224
—— — Sound.....A 214
MAYFAIR Library, Carols of Cockagne, Leigh.....E 570
—— — Jeux d'Esprit, Leigh.....E 569
—— — Latter Day Lyrics, Adams.....E 568
—— — Leaves from a Naturalist's Note Book, Wilson.....A 41
—— — Muses of Mayfair, Pennell.....E 571
—— — Original Plays, 1st series, Gilbert.....E 573
—— — " 2nd " " .....E 574
—— — Puck on Pegasus, Pennell.....E 572
—— — Poetical Ingenuities, Dobson.....E 567
MAYHEW (Henry), Criminal Prisons of London and Scenes of Prison Life.....F 650
—— — Peasant Boy Philosopher.....M 370
—— — Wonders of Science, or Young Humphrey Davy.....M 610
—— — Second copy.....M 644
MAYNARD (C. J.), Manual of Taxidermy.....A 609
—— — Naturalist's Guide.....A 608
MAYNE (F.), Voyages in Arctic Regions.....E 418
—— (R. C.), British Columbia and Vancouver's Island....F 877
MAYO (Earl of), Sport in Abyssinia.....F 182
—— (W. S.), Kaloolah.....M 291
MAZZINI (Joseph), Life and Writings of, by Wm. L. Garrison. H 953
MEAD (Henry), Sepoy Revolt.....G 754
MECCA and Medinah, by R. F. Burton, vol. 1.....F 8
—— " " " 2.....F 9
—— " " " 3.....F 10
MECHANICS' Companion, by Peter Nicholson.....D 404
—— — Second copy.....D 414
—— Friend.....B 52
—— of Ventilation, by Rafter.....A 286
MECHANICAL Arts, by R. S. Burn.....D 40
—— Philosophy, by Dr. W. B. Carpenter.....A 346
MECHANISM of Man, by E. W. Cox, vol. 1.....B 160
—— " " " 2.....B 161
MEDIÆVAL Christianity, by Chas. I. Hemans.....C 115
—— and Modern Saints and Miracles.....C 173
MEDICAL Nursing, by J. W. Anderson.....B 14
—— — Second copy.....B 285
—— Heresies, by G. C. Smythe.....B 220
MEDICI (Lorenzo de), Life of.....E 851
MEDITATIONS. by Dean Alford.....C 476
MEETING the Sun, A Journey Round the World, by W. SimpsonF 619
MEHALAH.....L 954
MEISSONIER, by J. W. Mollett (*Great Artists*).....H 109
MELANCHOLY Anatomised, by R. Burton.....E 329
MELANCTHON (Philip), Life of, by C. Ledderhose.....H 863

MELBOURNE House, by E. Wetherell ..... M 38
—— — Second copy..... M 669
MELIBŒUS in London, by J Payn..... L 4256
MELINE (James F.), Mary Queen of Scots ..... H 704
MELINDA the Caboceer, by Skertchley..... M 536
MELIORA, 1859-1866, vol. 1 ..... K 2020
—— " " 2..... K 2021
—— " " 3..... K 2022
—— " " 4..... K 2023
—— " " 5..... K 2024
—— " " 6..... K 2025
—— " " 7..... K 2026
—— " " 8..... K 2027
—— " " 9..... K 2028
MELVILLE (Andrew), Life of, by Rev. T. McCrie..... H 176
Second copy..... H 777
—— (Herman), Battle Pieces..... I 257
—— — Mardi, and a Voyage Thither, vol. 1.... L 4231
—— — " " " 2.... L 4232
—— — Omoo, Adventures in the South Seas.... F 823
—— — Piazza Tales..... M 622
—— — Pierre, or the Ambiguities ..... L 2316
—— — Redburn, His First Voyage..... M 538
—— — Second copy..... M 597
—— — Typee, or Four Months in the Marquesas. F 543
—— — Second copy..... F 768
—— — Third copy ..... F 813
—— (G. J. Whyte), Black but Comely, vol. 1..... L 979
—— — " " " 2..... L 980
—— — Second copy..... L 2386
—— — Brookes of Bridlemere, vol. 1 ..... L 963
—— — " " " 2 ..... L 964
—— — Cerise, vol. 1..... L 965
—— — " " 2 ..... L 966
—— — Contraband..... L 972
—— — Digby Grand ..... L 958
—— — Gladiators, vol. 1 ..... L 961
—— — " " 2 ..... L 962
—— — Good for Nothing, vol. 1..... L 959
—— — " " " 2..... L 960
—— — Holmby House, vol. 1 ..... L 956
—— — " " " 2 ..... L 957
—— — Kate Coventry..... L 955
—— — Interpreter, vol. 1..... L 967
—— — " " 2..... L 968
—— — Market Harborough and Inside the Bar ..... L 4179
—— — M. or N..... L 971
—— — Riding Recollections..... L 981

MELVILLE (G. J. Whyte), Rosine ..... L 976
—— — Roy's Wife, vol. 1 ..... L 977
—— — " " 2 ..... L 978
—— — Sister Louise ..... L 975
—— — Uncle John, vol. 1 ..... L 973
—— — " " 2 ..... L 974
—— — Second copy ..... L 2267
—— — Third copy ..... L 2393
—— — White Rose, vol. 1 ..... L 969
—— — " " 2 ..... L 970
—— — Second copy ..... L 2290
MEMES (J. S.), Sculpture, Painting and Architecture ..... E 1098
—— — Memoirs of Empress Josephine ..... E 1099
MEMBER for Paris, by E. C. G. Murray, vol. 1 ..... L 1003
—— — " " " 2 ..... L 1004
—— — Second copy ..... L 2499
MEMORABLE Women, by Mrs. N. Crossland ..... H 763
MEMORIES of Our Great Towns, by Dr. Doran ..... F 468
MEMOIR of Professor Aytoun, by T. Martin ..... H 406
—— — H. C. Carey, by Wm. Elder ..... H 1008
—— — Philip P. Carpenter, by R. Carpenter ..... H 517
—— — Robert and William Chambers, by W. Chambers H 57
—— — Second copy ..... H 544
—— W. E. Channing, vol. 1 ..... H 387
—— — " " 2 ..... H 388
—— — Second copy, vol. 1 ..... H 964
—— — " " 2 ..... H 965
—— — Joseph Curtis ..... H 788
—— — a Femme de Chambre, by Lady Blessington ..... L 129
—— — Edward Forbes, by G. Wilson and A. Geikie ..... H 644
—— and Correspondence of Mrs. Grant of Laggan, by J. P. Grant, vol. 1 .. H 371
—— — " " " " 2 .. H 372
—— — " " " " 3 ... H 373
—— of Hans Hendrick ..... H 425
—— — Ireland, by O'Connell ..... E 77
—— — Anna Jameson, by G. Macpherson ..... H 433
—— — a Maitre d'Armes, by Alex. Dumas ..... E 433
MEMOIRS of John Abernethy, by G. Macilwain ..... H 905
—— — " Second copy ..... H 918
—— — " Third copy ..... H 764
—— — Bartholomew Fair, by H. Morley ..... G 586
—— — Alexander Bethune, by Wm. McCombie ..... H 985
—— — A Cavalier, Capt. Carleton, &c., by Daniel Defoe .. E 1433
—— — Celebrated Female Sovereigns, by Mrs. Jameson H 321
—— — " Women, by G. P. R. James ..... M 349
—— — Benvenuto Cellini, translated by T. Roscoe ..... E 647
—— — Philip de Commines, vol. 1 ..... E 835
—— — " " 2 ..... E 836

MEMOIR of Empress Catherine II., by A. Herzen.....H 331
—— — the Empress Josephine, by J. S. Memes.....E 1099
—— — Great Commanders, by G. P. R. James.....H 322
—— — Colonel Hutchinson .....E 725
—— — Admiral, Lord Keith, by A. Allardyce.....H 620
—— — Many Men, by M. B. Field.....H 518
—— — Old Friends, by Caroline Fox, vol. 1.....H 23
—— — " " " " 2.....H 24
—— — a Physician, by Alex. Dumas .....L 2656
—— — William Law.....C 433
MEMORIALS of John Hampden, His Party and Times, by Lord Nugent..G 447
—— — Second copy.....H 787
—— — His Own Time, by Lord Cockburn.....H 164
—— — the Late War, by D. T. de Trueba y Cosio, vol. 1..E 1103
—— — " " " " 2..E 1104
—— — Stonyhurst College.....B 266
MEN and Books, by Austin Phelps.....E 742
—— — Second copy.....E 1445
—— and Manners in America, vol. 1.....F 164
—— — " " " 2.....F 165
—— — Second copy.....H 490
—— — Things as I saw them in Europe, by Kirwan.....F 703
—— — Women, by Robert Browning.....I 235
—— — — and other Things, by C. O'Dowd, 1st series E 471
—— — " " 2nd " E 472
—— — " " 3rd " E 473
—— of Character, by Douglas Jerrold, vol. 1 .....L 655
—— — " " 2 .....L 656
—— of the Backwoods, by A. R. Hope .....M 215
—— of History .....H 104
—— of Letters of the Time of George III, by Lord Brougham H 1041
—— Women, and Books, by Leigh Hunt, vol. 1 .....E 1348
—— — " " 2 .....E 1349
—— " Second copy .....E 96
—— Worth Remembering, William Carey, by Culross .....H 182
—— — Thomas Chalmers, by Fraser ....H 184
—— — Philip Doddridge, by Stanford.....H 188
—— — Alexander Duff, by Smith.....H 181
—— — Andrew Fuller, by Fuller.....H 180
—— — Stephen Grellett, by Guest.....H 185
—— — Robert Hall, by Hood .....H 186
—— — Henry Martyn, by Bell.....H 189
—— — William Wilberforce, by StoughtonH 183
MENDELSOHN, Life of, by W. L. Gage.....H 351
MENET (John), Practical Hints on Teaching .....B 228
MENTAL Hygiene, by I. Ray .....B 426
—— Science, by A. Bain .....B 249
—— — by Archbishop Whateley.....B 206

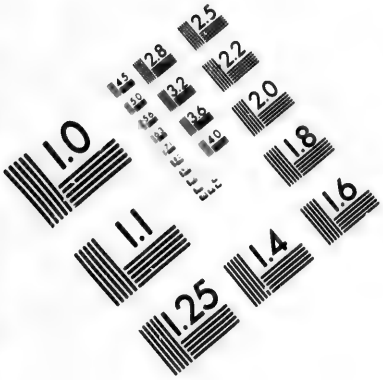

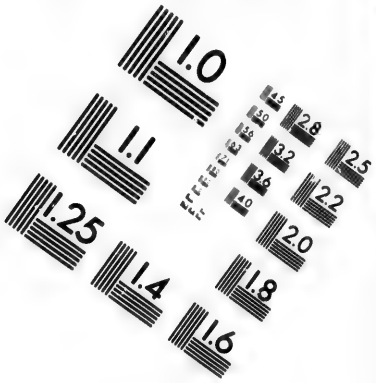

IMAGE EVALUATION
TEST TARGET (MT-3)

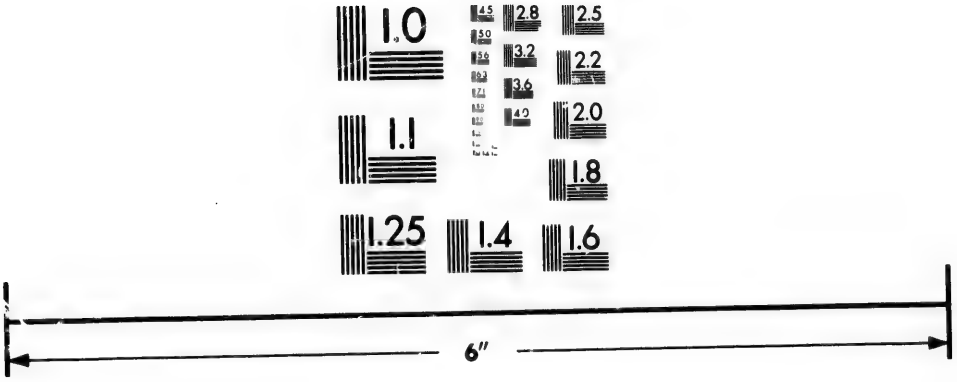

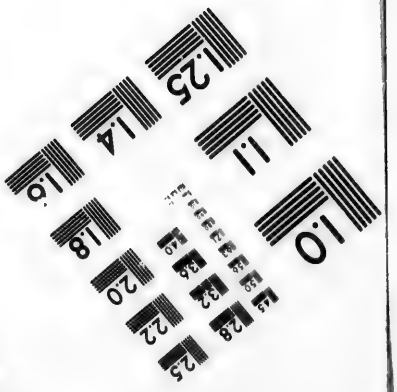

Photographic Sciences Corporation

23 WEST MAIN STREET
WEBSTER, N.Y. 14580
(716) 872-4503

2.8
2.5
3.2
2.2
2.0
1.0

MENZIES (Sutherland), Political Women, vol. 1 .....H 588
—— — " " 2 .....H 589
MENZEL'S (Wolfgang), History of Germany, vol. 1 .....E 798
—— — " " 2 .....E 799
—— — " " 3 .....E 800
MERCEDES of Castile, by J. F. Cooper .....L 2256
MERCHANT'S Daughter, by Mrs. Hall .....M 52
MERCIER (Mrs J. M.), Only a Girl's Life .....M 82
MERE Marie de La Providence, Life of, by Lady G. Fullerton H 471
MEREDITH, by Lady Blessington .....L 126
—— (George), Beauchamp's Career, vol. 1 .....L 984
—— — " " 2 .....L 985
—— — Ordeal of R. Feverel, vol. 1 .....L 982
—— — " " 2 .....L 983
—— — Shaving of Shagpat .....L 4154
—— — Tragic Comedians .....L 986
MERIMEE (Prosper), Demetrius the Impostor.....G 582
MERIVALE (Rev. Charles), Continental Teutons.....C 342
—— — Early Church History .....C 200
—— — History of the Romans Under the Empire, vol. 1..G 523
—— — " " " " 2..G 524
—— — " " " " 3...G 525
—— — " " " " 4..G 526
—— — " " " " 5..G 527
—— — " " " " 6..G 528
—— — " " " " 7...G 529
—— — " " " " 8...G 530
—— — Second copy, vol. 1.....G 670
—— — " " 2.....G 671
—— — " " 3.....G 672
—— — " " 4.....G 673
—— — " " 5.....G 674
—— — " " 6.....G 675
—— — " " 7.....G 676
—— — Roman Triumvirates.....G 233
MERRITT (J. P.), Biography of the Hon. W. H. Merritt.....H 648
MERRY England, by Harrison Ainsworth, vol. 1.....L 51
—— — " " " 2.....L 52
MERRYFIELD (Charles), Arithmetic and Mensuration.....A 8
MERTON, by Theodore Hook.....L 4079
MERVYN Clitheroe, by Harrison Ainsworth, vol. 1.....L 23
—— — " " " 2.....L 24
MESMERISM and Its Opponents, by G. Sandby.....B 472
MESOPOTAMIA and Assyria, by J. Baillie Fraser.....F 591
MESSENGERS of Truth, an Allegorical Story, by F. Chiltern....L 2585
METCALF (John), and Telford (Thomas), by Samuel Smiles.....H 344
METCALFE (Lord), Life of, by J. Wm. Kaye, vol. 1.....H 857
—— — " " " " 2.....H 858

METCALFE (Lord), Life of, by J. Wm. Kaye, vol. 1.....H 883
—— — " " 2.....H 884
METAL Turner's Hand-book, by Paul N. Hasluck.....D 161
METALS, by Bloxam and Huntington .....A 3
METALLURGY of Iron, by H. Bauerman.....D 5
METAPHORS of St. Paul, by Rev. J. S. Howson.....C 131
METAPHYSICS, by H. L. Mansel.....B 132
METEYARD (Elizabeth), Doctor's Little Daughter.....M 695
METEORIC Astronomy, by D. Kirkwood.....A 159
METEORS, by W. Lackland.....E 600
METHOD for Solving Algebraical Problems.....A 269
—— of Grace, by Rev. J. Flavel.....C 398
—— of Instructing the Deaf and Dumb, by J R Yonge.D 336
—— of Teaching Singing, by Hullah.....D 93
METHODS of Study in Natural History, by L. Agassiz.....A 24
—— Second copy.....A 533
MEXICO and its Religion, by R. A. Wilson.....F 746
MIALL (James G.), Footsteps of Our Forefathers.....C 492
MICHAEL Angelo, by C. Clement (*Great Artists*).....H 119
—— — and Raphael.....E 938
MICHAELMAS Daisy, by S. Doudney.....M 395
MICHEL Strogoff, by Jules Verne .....M 187
MICHELET (J.), French Revolution.....E 801
—— — The Sea, translated by W. H. Davenport Adams.M 221
—— — Modern History.....G 545
—— — The Sea .....A 634
MICHIGAN (History of), by J. H. Lanman.....G 636
MICROSCOPE (The), by M. C. Cooke.....A 375
—— — by J. Hogg .....A 570
—— — by Hon. Mrs. Ward.....A 31
MIDDLE Ages, by Dean Church.....G 223
MIDDLEMARCH, by George Eliot.....L 2185
MIDSHIPMAN, by F. W. Mant.....M 149
—— Easy, by Captain Marryat.....L 876
—— — Second copy.....L 1781
—— — Third copy .....L 2640
MIGHT and Mirth of Literature, by J. W. V. Macbeth.....E 1324
MIGNET (F. A.), History of the French Revolution.....E 802
MIGRATION from Shinar, by Capt. George Palmer.....F 369
MILDRED, by Miss G. Craik.....L 364
—— Arkell, by Mrs. Henry Wood, vol. 1.....L 1461
—— — " " " 2.....L 1462
MILES (H. H.), History of Canada under French Régime.....G 712
—— (Pliny), Nordurfari or Rambles in Iceland.....E 415
—— Wallingford, by J. F. Cooper.....L 2130
—— " Second copy.....L 2242
MILESTONES of Life, by Rev. A. F. Thomson.....M 74
MILITARY Life in Algeria, by Count P. de Castellane, vol. 1..F 846
—— — " " 2..F 847

MILITARY Religious Orders, by F. C. Woodhouse.....G 479
MILK Analysis, by J. Alfred Wanklyn.....D 205
MILL (James), by A. Bain.....H 528
—— — History of British India, vol. 1.....G 410
—— — " " 2.....G 411
—— — " " 3.....G 412
—— — " " 4.....G 413
—— — " " 5.....G 414
—— — " " 6.....G 415
—— (John Stuart), by A. Bain.....H 527
—— — Examination of Sir Wm. Hamilton's Philosophy, vol. 1.....B 344
—— — " 2.....B 345
—— — On Liberty.....B 300
—— — Political Economy, vol. 1.....B 481
—— — " " 2.....B 482
—— — Representative Government.....B 286
—— — Utilitarianism.....B 299
MILL on the Floss, by George Eliot, vol. 1.....L 446
—— — " " 2.....L 447
—— Second copy.....L 2187
MILLARD (John), Grammar of Elocution.....E 128
MILLE (James de), American Baron.....L 4298
MILLER (Mrs. F.), Social Economy.....B 50
—— (Hugh), First Impressions of England and its People.F 577
—— — Footprints of the Creator.....A 546
—— — Geology of the Bass Rock.....A 573
—— — Headship of Christ.....C 482
—— — Life and Times of, by T. Brown.....H 948
—— — Macaulay on Scotland, a Critique.....E 1387
—— — Schools and Schoolmasters, An Autobiography.....H 952
—— — Tales and Sketches.....L 4277
—— — Testimony of the Rocks.....A 543
—— (James), Alcohol, its Power and Place.....B 88
—— — Nephalism the True Temperance.....B 72
—— — Second copy.....B 336
—— (Joaquin), Songs of the Sierras.....I 243
—— (Col. J. P.), Condition of Greece in 1827–28.....F 786
—— (Professor), History Philosophically Considered, vol. 1.B 259
—— — " " 2.B 260
—— — " " 3.B 261
—— — " " 4.B 262
—— (Stuart), Coventrys, The.....L 2604
—— (Thos.), Boys' Own Country Book.....M 206
—— — History of the Anglo-Saxons.....E 939
—— (Wm. A.) Inorganic Chemistry.....A 12
—— (W. Haig), Culture of Pleasure.....E 464
MILLICENT and Her Cousin, by A. Bethell.....M 387

MILLICENT Leigh, by E. Marshall.....L 2042
MILLINGTON (Thomas S.), Signs and Wonders in Land of Ham.C 285
MILLY'S Hero, vol. 1.....L 2458
—— — " 2.....L 2459
—— — " 3.....L 2460
MILNES (Alfred), Problems in Political Economy.....B 58
MILNER (George), Country Pleasures, Chronicle of a Year....E 1216
—— (Rev. Joseph), History of the Church of Christ, vol. 1.C 448
—— — " " " " 2.C 449
—— — " " " " 3.C 450
—— — " " " " 4.C 451
—— — " " " " 5.C 452
—— (Rev. Thomas), Gallery of Nature.....A 517
MILTON (John), Paradise Lost.....E 1215
—— — Paradise Regained.....E 942
—— — Prose Works, vol. 1.....E 810
—— — " " 2.....E 811
—— — " " 3.....E 812
—— — " " 4.....E 813
—— — " " 5.....E 814
—— — Second copy.....E 1406
—— — Third copy.....C 327
—— (J. P.), Stream of Life in our Globe.....A 151
—— (Lord), and Cheadle (Dr.), North-West Passage by Land.F 90
MIND and Body, by Alexander Bain.....A 70
—— in the Lower Animals, by W. L. Lindsay,
—— — in Health, vol. 1.....A 515
—— — in Disease, " 2.....A 516
MINE is Thine, by L. W. M. Lockhart, vol. 1.....L 792
—— — " " " 2.....L 793
MINERAL Springs of North America, by J. J. Moorman.....F 291
—— — the United States, by Geo. E. Walton....F 574
MINERALS, and their Uses, by J. R. Jackson.....D 359
MINERALOGY, by D. Varley.....A 556
MINGLED Yarn, by Mrs. Mackarness, vol. 1.....L 830
—— — " " " 2.....L 831
MINISTER'S Wife, by Mrs. Oliphant, vol. 1.....L 1042
—— — " " 2.....L 1043
—— Wooing, by Mrs. H. B. Stowe.....L 1267
MINISTRY in Gallilee, by Rev. Wm. Hanna.....C 27
—— of Health, by B. W. Richardson.....B 205
—— — Nature, by Rev. H. Macmillan.....C 60
MINNIE'S Love, by Mrs. Mackarness.....M 262
MINOR Arts, by Charles G. Leland.....D 58
MINOT (H. D.), Land and Game Birds in New England.....A 229
MINSTREL Love, by De La Motte-Fouqué.....M 208
—— — Second copy.....L 4213
MINTO (William), English Prose Literature.....E 744

MIRIAM'S Marriage, by Mrs. Macquoid, vol. 1 ..... L 835
—— " " " " 2 ..... L 836
MIRACULOUS Medal, by Lady G. Fullerton ..... H 457
MISCELLANEOUS Essays, by A. Alison ..... E 1394
—— — " Thomas Carlyle, vol. 1 ..... E 363
—— — " " " 2 ..... E 364
—— — " " " 3 ..... E 365
—— — " " " 4 ..... E 366
—— — " " " 5 ..... E 367
—— — " " " 6 ..... E 368
—— — " " " 7 ..... E 369
—— Prose Works, by Sir E. Bulwer Lytton, vol. 1. E 3
—— " " " " 2. E 4
—— " " " " 3. E 5
—— " " " " 4. E 6
—— Works, by Rev. Thomas Arnold ..... E 1296
—— — of the Rev. Robert Hall,
by Gregory and Foster .. E 720
—— — Second copy ..... E 1286
—— — " Charles Lamb ..... E 1393
—— — " Henry Mackenzie ..... E 1331
—— — " Samuel Warren ..... E 607
—— — " Second copy ..... E 608
MISCELLANIES, by Rev. Dr. Chalmers ..... E 1392
—— " Edward Irving ..... E 1330
—— " Charles Kingsley ..... E 1326
—— " Cardinal Manning, vol. 1 ..... C 194
—— " " " 2 ..... C 195
—— " Earl Stanhope, 1st Series ..... G 462
—— " " 2nd " ..... G 463
—— " W. M. Thackeray, vol. 1 ..... L 1285
—— " " " 2 ..... L 1286
—— " " " 3 ..... L 1287
—— " " " 4 ..... L 1288
—— " " " 5 ..... L 1289
—— " " " 6 ..... L 1290
—— " " " 7 ..... L 1291
—— " " " 8 ..... L 1292
MISER (The), a Tale, by Hendrik Conscience ..... L 2102
MISERICORDIA, by E. L. Linton ..... L 4185
MISERIES of Human Life ..... E 1370
MISTLETOE Bough, by Anthony Trollope ..... L 1676
MISS Angel, by Miss Thackeray ..... L 1329
—— Carew, by A. B. Edwards, vol. 1. ..... L 423
—— — " " 2. ..... L 424
—— Mainwaring's Journal, by E. Marshall ..... L 942
—— Marjoribanks, by Mrs. Oliphant, vol. 1 ..... L 1049
—— — " " 2 ..... L 1050
—— Second copy ..... L 1695

Miss Margaret's Stories. .....M 728
—— Misanthrope, by J. McCarthy, vol. 1.....L 801
—— — " " 2.....L 802
—— Molly, by B. M. Butt.....L 1708
—— Oona McQuarrie, by A. Smith.....M 595
—— or Mrs, and other Stories, by W. Collins.....L 2279
—— Priscilla Hunter, by Pansy.....L 1910
Missing Ship, by W. H. G. Kingston.....M 334
Mission of the Comforter, by J. C. Hare .....C 184
—— — North American People, by Wm. Gilpin .....F 433
—— or Scenes in Africa, by Capt. Marryat.....M 10
—— Second copy .....M 270
—— Third copy .....M 526
—— Fourth copy.....E 948
—— Work in Polynesia and New Guinea, by Rev. A. W. Murray .....F 218
Missionary Labours and Scenes in Southern Africa, by R. Moffat .....C 469
—— Life of Francis Xavier, by Rev. H. Venn.....H 514
—— Narrative, by John Williams.....F 450
—— Problem, by J. Croil .....C 67
Missions, a Prize Essay, by Rev. G. Patterson.....C 536
Mississippi (The), by F. V. Greene.....G 284
—— — Second copy .....G 486
Mistaken Aims and Attainable Ideals, by W. R. Greg .....B 139
Mistress and Maid, by Mrs. Craik .....L 2057
—— — Second copy .....L 2532
—— of the Manse, by J. G. Holland .....I 166
Misunderstood, by Miss. F. Montgomery.....L 987
Mitchell (David W.), Human Nature .....E 81
—— (John). Eminent Soldiers .....H 409
—— — History of Ireland, vol. 1.....G 347
—— — " " " 2.....G 348
—— — Life of Hugh O'Neil .....H 267
—— (O. M.), Popular Astronomy.....A 328
Mitchinson (Alex. W.), Expiring Continent.....F 237
Mitford (A. B.), Tales of Old Japan .....L 2307
—— (Mary Russell), Belford Regis.....L 1782
—— — Our Village, vol, 1.....E 803
—— — " " 2.....E 804
Mitt (Jane A.), Dorothy .....M 83
Mivart (St. George), Common Frog.....A 213
—— — Contemporary Evolution.....A 116
—— — Genesis of Species.....A 51
—— — Man and Apes .....A 171
Mixing in Society, by the Countess of * * * .....D 290
M. J., M. D., Art and Nature under an Italian Sky.....F 851
Model Cookery, by Warne.....D 123
—— Drawing, by E. A. Davidson.....D 180

MODEL Yachts and Boats, by J. Du V. Grosvenor.....D 432
MODERN British Plutarch, or Lives of Men, by W. C. Taylor. H 740
—— Chromatics, by O. N. Rood.....A 93
—— — Second copy.....D 387
—— Classics – Stories from the *Atlantic Monthly*.....L 4151
—— Doubt and Christian Belief, by T. Christlieb.....C 501
—— England, 1820-1874, by O. Browning .....E 1305
—— Frenchmen, by P. G. Hamerton.....H 482
—— Greece, by H. N. Baird.....F 708
—— — by R. C. Jebb.....F 107
—— Greek Grammar, by Geldart .....E 122
—— Geography, by Alex. Mackay.....F 85
—— German Music, by H. F. Chorley, vol. 1.....D 127
—— — " " " 2.....D 128
—— History, by T. Arnold .....G 146
—— — by J. Michelet.....G 634
—— — Era Protestant Revolution, by Seebohm ....G 225
—— — by F. Schlegel.....E 863
—— India, by Monier Williams .....F 155
—— Instances, by W. D. Howells, vol. 1 .....L 595
—— " " 2 .....L 596
—— Magic, by Professor Hoffmann.....D 445
—— Painting, by D'Anvers .....D 55
—— Painters, by Sarah Tytler.....H 59
—— — John Ruskin, vol. 1 .....E 451
—— — " " 2 .....E 452
—— — " " 3 .....E 453
—— — " " 4 .....E 454
—— — " " 5 .....E 455
—— Philology, by B. W. Dwight, 1st series.....E 212
—— — " 2nd " .....E 213
—— Philosophy, by M. V. Cousin, vol. 1 .....B 178
—— — " " 2 .....B 179
—— — Second copy vol. 1 .....B 184
—— — " " 2 .....B 185
—— Statesmen, by J. E. Ritchie.....B 417
—— Symposium, (A) .....C 456
—— Universalism and Materialism, by Rev. E. Softley..C 271
—— Women and What is Said of Them, from the *Saturday Review* .....B 393
—— — Second copy .....E 1223
—— Works, Essays upon, by Wm. M. Tartt, vol. 1.....H 357
—— — — " " 2.....H 358
MOFFAT (James C.), Comparative History of Religions :
Ancient Scripture.....C 107
—— — " Later " .....C 108
—— (Robert) Missionary Labours and Scenes in Southern Africa.....C 469
MOHAMMED and Mohammedanism, by R. Bosworth Smith....G 126

Moir (D. M), Poetical Literature.....I 68
—— — Poetical Works, vol. 1.....I 69
—— — " " 2.....I 70
—— (George), Poetry, Modern Romance and Rhetoric.....E 1383
Molesworth (Mrs.), Boys and I.....M 704
—— — Hoodie.....M 671
—— (Wm. Nassau), History of the Church of England from 1660.....G 167
—— — History of England from 1830-74
—— — " vol. 1.....G 133
—— — " " 2.....G 134
—— — " " 3.....G 135
Moliere, by Mrs. Oliphant, (*For. Classics for English Readers.*).E 255
Moliere's Dramatic Works, translated by C. H. Wall, vol. 1..E 805
—— " " " 2..E 806
—— " " " 3..E 807
Mollett (A. W.), Rembrandt (*Great Artists*).....H 133
Molly Bawn, vol. 1.....L 995
—— " " 2.....L 996
Moltke (Count), Notes of Travel.....F 64
Mombert (Rev. J. T.), English Versions of the Bible .....C 356
—— (J. F.), Faith Victorious, Life Dr. Ebel.....H 175
Moment of Madness, by F. Marryat .....L 919
Momnsen (Theodore), History of Rome, vol. 1.....G 395
—— — " " 2.....G 396
—— — " " 3.....G 397
—— — " " 4.....G 398
Monarchy in France, History of the Restoration of, by Lamartine, vol. 1.....G 681
—— — " " 2.....G 682
—— — " " 3.....G 683
—— — " " 4.....G 684
Monastery, by Sir Walter Scott, vol. 1 .....L 2143
—— " " 2 .....L 2144
Moncel (Count Th. du), Electro Magnets .....D 444
—— —. Telephone, Microphone and Phonograph.....D 39
Monck (W. H. H.), Sir William Hamilton .....H 81
Moncreiff (F. C.), Wit and Wisdom of the Bench and Bar ...E 289
Mondelet (Chas.), Elementary and Practical Education.....B 456
Money, by James Platt .....B 56
—— Making for Ladies, by E. R. Church .....D 226
—— and the Mechanism of Exchange, by W. S. Jevons ..B 13
—— Second copy .....A 83
Mongredien (A.), Free-Trade Movement in England.....E 281
Monikins, by J. F. Cooper .....L 2258
Monkhouse (W. Cosmo), Turner (*Great Artists*).....H 127
Monks of Thelema, by Besant and Rice .....L 2269

MONMOUTH, (Duke of), Life of, by Geo. Roberts, vol. 1.....H 422
—— — " " " 2.....H 423
MONROE (James), by D. C. Gilman .....H 507
—— — the People, the Sovereigns .....G 300
MONSIEUR Maurice, by A. B. Edwards .....L 432
—— Sylvestre, by George Sand .....L 2376
—— Violet, by Capt. Marryat.....L 871
—— — Second copy .....L 2647
MONTAIGNE (M. de), by Rev. W. L. Collins (*For. Classics for English Readers.*) .....E 256
—— — Essays, Miscellaneous .....E 1410
MONTALEMBERT (Count de), Memoir of, by Mrs. Oliphant, vol. 1 ..H 42
—— — " " " 2 ..H 43
MONT Blanc, by Albert Smith.....F 702
MONTEIRO (Joachim J.), Angola and River Congo, vol. 1.....F 195
—— — " " " 2.....F 196
MONTEITH (A. H.), French, German, Spanish, Latin and Italian Languages Without a Master..E 1477
MONTESQUIEU (Baron de), Grandeur and Decadence of the Romans.....G 96
—— — Spirit of the Laws, vol. 1.....E 808
—— — " " 2.....E 809
MONTEZUMA, and The Conquest of Mexico, by S. Eggleston...M 444
—— — Second copy.....M 638
MONTFORD (Simon de), by L. Creighton.....H 259
MONTGOMERY (Florence), Blue Veil .....L 2531
—— — Misunderstood .....L 987
—— — Seaforth, vol. 1 .....L 992
—— — " " 2 .....L 993
—— — Thrown Together, vol. 1.....L 988
—— — " " " 2.....L 989
—— — Thwarted.....L 990
—— — Second copy.....M 515
—— — Wild Mike.....L 991
—— (James), Memoirs of the Life and Writings of, by J. Holland and J. Everett, vol. 1....H 937
—— — " " " 2....H 938
—— — " " " 3....H 939
—— — " " " 4....H 940
—— — " " " 5....H 941
—— — " " " 6....H 942
—— — " " " 7....H 943
—— — Life of, by Mrs. Knight.....H 872
MONTREAL, Past and Present, by A. Sandham.....F 598
MONUMENTS of Ancient Egypt, by P. H. Gosse.....F 756
MOODIE (Susanna), Roughing it in the Bush, vol. 1.....F 152
—— — " " " 2.....F 153
—— — Second copy .....F 576

MOODS, by L. M. Alcott.....M 75
MOON (The), by A. Guillemin .....E 601
—— — Her Motions, Aspect, Scenery, and Physical Condition, by R. A. Proctor.....A 249
—— Second copy .....A 393
MOONSTONE, by Wilkie Collins, vol. 1.....L 308
—— " " 2.....L 309
—— Second copy .....L 2321
MOORE (George), Man and His Motives.....B 446
—— (N. F.), Ancient Mineralogy.....D 341
—— (Thomas), Life of, by A. J. Symington.....H 251
—— — History of Ireland, vol. 1.....G 732
—— — " " " 2.....G 733
—— — " " " 3.....G 734
—— — " " " 4.....G 735
—— (Rev. W. Bransley), Six Sisters of the Valleys .....L 4255
MOORE'S Suppressed Letters, Thomas C. Croker .....E 1220
MOORMAN (J. J.), Mineral Springs of North America.....F 291
MOPSA, the Fairy, by Jean Ingelow .....M 446
MORAL Causation, by P. P. Alexander .....B 49
—— Education, by P. Prescott .....B 224
—— Philosophy, by H. Calderwood.....B 121
—— Tales, by M. Edgeworth .....M 315
—— Uses of Dark Things, by H. Bushnell.....C 93
MORALS and Mysteries, by Hamilton Aïdé .....L 9
MORALITY, by James Platt.....C 262
MORATA (Jaido), New Koran.....C 127
MORAVIAN Brethren, History of, by A. Bost .....C 21
—— Missions, by A. Thompson.....C 239
MORFIELD (W. R.), Russia.....F 78
MORE (Hannah), Memoir of, by Mrs. Knight .....H 944
—— Happy Thoughts, by F. C. Burnand .....E 1441
—— Glimpses of the World Unseen, by Rev. F. G. Lee ....C 288
—— Leaves from the Journal of our Life in the Highlands, by Queen Victoria.....F 939
—— Puniana, by Hon. H. Rowley.....E 336
—— (Mrs. H.), Cœlebs in Search of a Wife.....L 2325
—— (Sir Thomas), Life of, by A. M. Stewart.....H 314
MORELET (Chevalier Arthur), Central America.....F 394
MORFILL (W. R.), Slavonic Literature.....E 1030
MORGAN (Lady), France in 1829-1830, vol. 1.....F 848
—— — " " 2.....F 849
—— — Memoirs, vol. 1.....H 38
—— — " " 2.....H 39
—— — " " 3.....H 40
—— (Lewis H.), Ancient Society .....A 385
—— (Nicholas), Skull and Brain.....B 23
MORICE (Rev. F. D), Pindar (*Ancient Classics for English Readers*).....E 562

MORIER (James), Hadji Baba in England ..... L 1850
MORSHEAD (E. D. A.), House of Atrius ..... I 110
MORTE D'Arthur, by Sir T. Mallory ..... E 1019
MORTIMER (G. W.), Pyrotechnist's Companion ..... D 396
MORTON (E. J.), Heroes of Science, Astronomers ..... H 676
MORLEY Ashton, by James Grant ..... L 2682
—— Ernstein, by G. P. R. James ..... L 1629
—— — Second copy ..... L 4045
—— (Henry), English Literature in Reign of Victoria ..... E 25
—— — Journal of a London Playgoer ..... E 1362
—— — Memoirs of Bartholomew Fair ..... G 586
—— — The Spectator, vol. 1 ..... E 1257
—— — " " 2 ..... E 1258
—— — " " 3 ..... E 1259
—— (Susan), Throstlethwaite ..... M 533
—— (John), Cornelius Agrippa, vol. 1 ..... H 223
—— — " " 2 ..... H 224
—— — Edmund Burke ..... H 592
—— — Second copy ..... H 749
—— — Jerome Cardan, vol. 1 ..... H 219
—— — " " 2 ..... H 220
—— — Palissy the Potter, vol. 1 ..... H 221
—— — " " 2 ..... H 222
—— — Richard Cobden ..... H 235
MORLEY'S Universal Library, Chronicle of the Cid, Southey ..... E 385
—— — Marlow's Faustus ..... E 384
—— — Plays from Moliere, Dryden ..... E 387
—— — Prince, Machiavilli ..... E 386
—— — Rabelais, Urquhart ..... E 388
—— — Sheridan's Plays, Morley ..... E 389
MR. Isaacs, by M. F. Crawford ..... L 3[illegible]2
—— Miggs of Danbury, by J. M. Bailey ..... L 4063
—— Pisistratus Brown, M.P., by Wm. Black ..... L 118
—— Smith, by L. B. Walford, vol. 1 ..... L 1421
—— — " " 2 ..... L 1422
MRS. Arthur, by Mrs. Oliphant, vol. 1 ..... L 1070
—— — " " 2 ..... L 1071
—— Beauchamp Brown ..... L 2373
—— Denys of Cote, by Miss Parr (Holm Lee), vol. 1 ..... L 1105
—— — " " " 2 ..... L 1106
—— Gerald's Niece, by Lady Fullerton, vol. 1 ..... L 498
—— — " " 2 ..... L 499
—— Geoffry, by Author of Molly Bawn, vol. 1 ..... L 997
—— — " " " 2 ..... L 998
—— Haliburton's Troubles, by Mrs. Henry Wood, vol. 1 ..... L 1449
—— — " " " 2 ..... L 1450
—— Kitty Trevelyan ..... M 600
—— Mainwaring's Journal, by E. Marshall ..... L 2045
—— or Miss? by Wilkie Collins ..... L 315

..L 1850
...I 110
..E 1019
..D 396
..H 676
..L 2682
...L 1629
...L 4045
..E 25
..E 1362
..G 586
..E 1257
...E 1258
..E 1259
...M 533
..H 223
..H 224
H 592
..H 749
..H 219
..H 220
..H 221
..H 222
..H 235
...E 385
...E 384
...E 387
..E 386
..E 388
..E 389
..L 3?2
..L 4063
..L 118
..L 1421
..L 1422
..L 1070
..L 1071
..L 2373
...L 1105
..L 1106
..L 498
..L 499
..L 997
..L 998
..L 1449
..L 1450
.M 600
.L 2045
.L 315

M. or N., by Whyte Melville.....L 971
MORNING Communings with God, by C. C. Sturm.....E 873
MORPHY (Paul), Games of Chess.....A 365
—— — Second copy.....D 376
—— — Third copy.....D 427
MORRELL (Capt. B.), Narrative of Four Voyages.....F 891
MORRIS (Hon. Alexander), Nova Britannia.....G 491
—— — Treaties of Canada with the Indians of the North-West.....B 354
—— (Edward E.), Age of Anne.....G 219
—— (Edward J.), Corsica, Picturesque, Historical and Social.F 568
—— (Henry), Book of Genesis.....C 81
—— — " Exodus.....C 211
—— (Malcolm), Book of Health.....D 146
—— (Maurice O. C.), Rambles in Rocky Mountains.....F 256
—— (Robert), Courtship and Matrimony.....B 413
—— (William), Letters sent Home.....F 160
MORSE (John T.), John Quincy Adams.....K 506
—— — Thomas Jefferson.....H 502
MORTE D'Arthur, by F. J. Furnival.....E 79
—— — by Sir E. Strachey.....E 232
MORTOMLEY'S Estate, by Mrs. Riddell, vol. 1.....L 1211
—— — " " 2.....L 1212
MOSELEY (Robert), Illustrations of Mechanics.....D 349
MOSES and the Judges, by John Kitto.....C 86
—— the Lawgiver, by Rev. Wm. M. Taylor.....H 396
—— Right, and Bishop Colenso Wrong, by Rev. J. Cumming C 420
MOSSES from an Old Manse, by Nathaniel Hawthorne.....L 2616
MOSSMAN (Samuel), New Japan.....F 425
—— — Second copy.....F 603
MOTION of a Solid in a Fluid, by Craig.....A 302
MOTHER Molly, by F. M. Peard.....L 1163
—— — Second copy.....L 2513
—— — Third copy.....L 4147
MOTHERS and Daughters.....L 1783
MOTHER'S Recompense, by Grace Aguilar, vol. 1.....L 3
—— — " " 2.....L 4
—— — Second copy.....L 2096
MOTHERWELL (William), Poetical Works and Memoir.....I 224
MOTLEY (John Lathrop), by Oliver W. Holmes.....H 72
—— — Life and Death of John Barneveld, vol. 1 H 318
—— — " " " 2 H 319
—— — History of the Rise of the Dutch Republic, vol. 1.....G 520
—— — " " 2.....G 521
—— — " " 3.....G 522
—— — Second copy, vol. 1.....G 648
—— — " " 2.....G 649
—— — " " 3.....G 650

MOTLEY (John Lathrop), United Netherlands, vol. 1.....G 274
—— — " " 2.....G 275
—— — " " 3.....G 276
—— — " " 4.....G 277
—— — Second copy, vol. 1.....G 402
—— — " " 2.....G 403
—— — " " 3.....G 404
—— — " " 4.....G 405
—— — Third copy, vol. 1.....G 665
—— — " " 2.....G 666
—— — " " 3.....G 667
—— — " " 4.....G 668
MOUNTAIN and Prairie—A Journey from Victoria to Winnipeg, by Rev. D. M. Gordon .....F 260
—— — Second copy.....F 539
MOUNT Royal, by Miss Braddon, vol. 1.....L 157
—— — " " 2.....L 158
—— Sinai, Petra and the Desert.....F 944
MOUNTAIN Scouting, by E. S. Farrow.....F 390
MOUNTAINS of the Bible, by Rev. J. M'Farlane.....C 461
—— and Molehills, by F. Marryat.....F 720
—— — Mountain Climbing.....F 129
MOUNTAINEERING in Sierra Nevada, by C. King.....F 896
MOZART, by Gehring.....H 142
—— Life of, by E. Holmes.....H 448
MOZLEY (Rev. J. B.), Essays, Historical and Theological, vol. 1.C 241
—— — " " " 2.C 242
MUDIE (Robert), British Birds, vol. 1.....E 940
—— — " " 2.....E 941
—— — Feathered Tribes of the British Islands.....A 536
—— — Lessons in Astronomy.....M 503
—— — Observation of Nature.....E 1072
MUGGE (Theodore), Afraja, or Life and Love in Norway.....L 2343
MUHLBACH (L), Story of a Millionaire .....L 2286
MUIR (M. M. P.), Heroes of Science, Chemists,.....H 677
—— (Sir William), Annals of the Early Caliphate.....G 508
—— — Corân (*Non-Christian Religious Systems*)...C 336
MUIRHEAD (James P.), Life of James Watt.....H 571
MULOCK (Miss) [see *Mrs. Craik*].....
MULLER (George), The Lord's Dealings With, vol. 1.....H 365
—— — " " " 2.....H 366
—— — " " " 3.....H 367
—— — Second copy .....H 719
—— (Wilhelm), Political History of Recent Times.....G 180
—— (F. Max), Introduction to Science of Religion .....C 71
MULLINGER (James B.), Cambridge in the 17th Century.....G 367
MUNDY (F.) The Buccaneer.....L 1866
MUNSTER Circuit, by F. R. O'Flanagan.....G 137

MURCHISON (Sir Roderick), by A. Geikie, vol. 1.....H 446
—— — " " 2 .....H 447
—— — Siluria, History of the Oldest Fossiliferous Rocks and their Foundations.....A 507
MURILLO, by E. E. Minor (*Great Artists*).....H 123
MURPHY (Rev. Denis), Cromwell in Ireland.....G 190
—— (John M.), American Game Bird Shooting.....D 280
—— — Rambles in N. W. America .....F 479
—— — Sporting Adventures in Far West .....F 384
—— — Second copy .....F 677
—— (Shirley F.), Our Homes .....D 145
MURPHY'S Master, by J. Payn.....L 1125
MURRAY (Hon. Amelia), Letters from the United States, Cuba and Canada..F 713
—— — Second copy.....F 970
—— (Rev. A. W.), Mission Work, Polynesia.....F 218
—— (Charles A.), Prairie Bird.....L 1767
—— — Second copy.....M 422
—— — Third copy.....L 4013
—— (Hugh), History of British America, vol. 1.....G 626
—— — " " " 2.....G 627
—— (J. Clark), Ballads and Songs of Scotland.....E 609
—— (Lindley), Power of Religion on the Mind.....C 472
MURSELL (Rev. Arthur), Sunday Addresses.....C 283
MURRAY (E. C. Grenville), Artful Vicar, vol. 1.....L 1015
—— — " " 2.....L 1016
—— — Boudoir Cabal, vol. 1.....L 1007
—— — " " 2.....L 1008
—— — " " 3.....L 1009
—— — French Pictures in English Chalk, First series, vol. 1..L 1010
—— — " " " 2..L 1011
—— — Second series " 1..L 1012
—— — " " " 2..L 1013
—— — Second copy " .....L 4195
—— — Member for Paris, vol. 1.....L 1003
—— — " " " 2.....L 1004
—— — Second copy.....L 2499
—— — People I have Met.....L 1018
—— — Round about France.....F 525
—— — Russians of To-Day.....F 41
—— — Second copy.....F 178
—— — Six Months in the Ranks .....L 1017
—— — Strange Stories.....L 1014
—— — Young Brown, vol. 1.....L 1005
—— — " " 2.....L 1006
MUSES of Mayfair, by H. C. Pennell .....E 571
—— — Second copy .....I 74

MUSIC, by N. D'Anvers ..... D 78
—— and Musicians, by Robert Schumann ..... D 81
—— History of, by F. L. Ritter ..... B 99
—— — by Wm. C. Stafford ..... E 1111
—— in America, by F. L. Ritter ..... D 80
—— in England " " ..... D 79
—— in the House, by J. Hullah ..... D 68
—— of the Bible, by J. Stainer ..... D 211
—— Primers, Composition, by John Stainer ..... D 481
—— — Elements of the Beautiful in Music, by Ernest Pauer ..... D 478
—— — Fugue, by James Higgs ..... D 475
—— — Harmony, by John Stainer ..... D 482
—— — Instrumentation, by Ebenezer Prout ..... D 476
—— — Musical Forms, by Ernest Pauer ..... D 479
—— — Scientific Basis of Music, by W. H. Stone ..... D 480
—— — Speech in Song, by Alex. J. Ellis ..... D 477
—— — Tonic Sol-Fa, by John Curwen ..... D 483
MUSICAL Anecdotes, by F. Crowest, vol. 1 ..... D 82
—— — " " 2 ..... D 83
—— Composers, by Sarah Tytler ..... H 60
—— Composition, by Weber, vol. 1 ..... D 411
—— — " " 2 ..... D 412
—— Education and Vocal Culture, by A. Bach ..... D 131
—— History, by Hogarth, vol. 1 ..... D 397
—— — " " 2 ..... D 398
—— Sketches, by Professor Ella ..... D 91
—— Tales, by Elise Polko, First series ..... L 1961
—— — " Second " ..... L 1962
—— — and Sketches, by M. P. Maudsley ..... L 1796
— — Second copy ..... L 1961
MUSSULMAN Civilization, by Durrieu ..... E 421
MUTINY of the Bounty, by J. Barrow ..... G 155
MY Aunt Pontypool, by G. P. R. James ..... L 2487
—— Second copy ..... L 4031
—— Boy Life, by Rev. John Carroll ..... H 1046
—— Cousin Nicholas, by R. H. D. Barham ..... L 1780
—— Daughter Susan, a Tale, by Pansy ..... M 513
—— Diary, North and South, by W. H. Russell ..... F 719
—— — Second copy ..... F 929
—— Heart's in the Highlands, by Miss Grant, vol. 1 ..... L 539
—— — — " " 2 ..... L 540
—— Hero, by Mrs. Forrester ..... L 4272
—— Lady Green Sleeves, by Helen Mathers, vol. 1 ..... L 949
—— — " " " 2 ..... L 950
—— Lady's Money, by Wilkie Collins ..... L 322
—— Little Lady, by E. F. Poynter, vol. 1 ..... L 1166
—— — " " " 2 ..... L 1167

MY Lord and My Lady, by Mrs. Forrester, vol. 1 ..... L 476
—— — — " " 2 ..... L 477
—— Love and I, by E. Lynn Linton, vol. 1 ..... L 790
—— — — " " " 2 ..... L 791
—— Mother and I, by Mrs. Craik ..... L 355
—— — Second copy ..... L 2067
—— Mother's Diamonds, by M. J. Greer ..... M 394
—— Novel, by Sir E. Bulwer Lytton, vol. 1 ..... L 236
—— — " " " 2 ..... L 237
—— — " " " 3 ..... L 238
—— — " " " 4 ..... L 239
—— — Second copy, vol. 1 ..... L 2448
—— — " " 2 ..... L 2449
—— Own Child, by F. Marryat, vol. 1 ..... L 902
—— " " " 2 ..... L 903
—— Parish and what Happened in it, by M. A. Paul ..... L 1991
—— Second copy ..... L 2597
—— Sister Jeannie, by George Sand ..... L 2383
—— — the Actress, by F. Marryat, vol. 1 ..... L 920
—— — " " " 2 ..... L 921
—— Sister's Keeper, by L. M. Lane ..... M 388
—— Story, by Mrs. Macquoid, vol. 1 ..... L 840
—— " " " 2 ..... L 841
—— Young Alcides, by Charlotte M. Yonge, vol. 1 ..... L 1560
—— " " " " " 2 ..... L 1561
—— Second copy ..... L 2009
—— Third copy ..... L 2381
MYDDLETON Pomfret, by Harrison Ainsworth, vol. 1 ..... L 39
—— " " " " 2 ..... L 40
MYERS (Rev. E. M.), Jews, The, Their Customs and Services .. C 513
—— (P. V. N.), Ancient History ..... G 116
—— — Remains of Lost Empires ..... F 615
MYRTLE and Cypress, a Tale, by A. Calthorpe ..... L 4161
MYSTERY of Metropolisville, by Eggleston ..... L 4259
—— — Nature, by J. A. Picton ..... B 87
MYSTERIES of Life, Death and Futurity, John Timbs ..... E 380
—— — Nature, by Dr. F. L. Phipson ..... A 53
—— — Time and Space, by R. A. Proctor ..... A 136
MYSTIC (The), and other Poems, by Philip J. Bailey ..... I 161
—— London, by the Rev. Charles Davies ..... F 674
MYTH and Science, by Vignoli ..... A 104
MYTHS and Marvels of Astronomy, by R. A. Proctor ..... A 131
MYTTON (James), Life of, by Charles J. Apperley ..... H 1033
NAIRNE (Baroness), Life and Songs of, by Rev. C. Rogers ..... H 661
NANCY, by Rhoda Broughton, vol. 1 ..... L 209
—— " " " 2 ..... L 210
NAPIER (Sir Charles J.), Defects, Civil and Military, of the Indian Government .... B 471

NAPIER (Sir Wm), Life of, by H. A. Bruce, vol. 1..... H 239
—— — " " " 2..... H 240
—— — History of the War in the Peninsula, vol. 1..G 745
—— — " " " 2..G 746
—— — " " " 3..G 747
—— — " " " 4..G 748
—— — " Second copy, vol. 1..G 775
—— — " " " 2..G 776
—— — " " " 3...G 777
—— — " " " 4...G 778
—— — " " " 5...G 779
NAPOLEON, Memoirs of, by F. de Bourrienne, vol. 1.....E 1062
—— " " " 2.....E 1063
—— " " " 3.....E 1064
—— the First, Table Talk and Opinions .....E 299
NARES (Robert), Religious Discourses .....C 509
NARRATIVE of Journeys in Balochistan, Afghanistan, etc., by Charles Masson, vol. 1.....F 638
—— " " " 2.....F 639
—— " " " 3.....F 640
—— " " " 4.....F 641
—— Voyages, by Capt. B. Morrell.....F 891
—— — and Excursions, by O. W. Roberts .....E 1071
NARROW Escape, by Annie Thomas, vol. 1.....L 1321
— " " " 2.....L 1322
NASH (Wallis), Two Years in Oregon.....F 344
NAT the Naturalist, by G. M. Fenn.....M 173
—— Second copy.....M 373
NATAL, by William Kermode.....F 347
NATHALIE, by Miss Kavanagh, vol. 1 .....L 659
—— " " 2 .....L 660
NATHAN the Wise, by G. E. Lessing.....I 28
Second copy.....1 250
NATHUSIUS (Maria), Joachim Von Kamern .....L 1653
NATURAL Condition of Existence, by Semper.....A 97
NATIONAL Ballads and Songs, by T. Davis.....I 37
—— Budget, by A. J. Wilson .....B 119
—— Sermons, by Charles Kingsley.....E 993
—— Vice, by Rev. Wm. Reid.....B 282
NATURAL History, by E. Jesse ..... A 326
—— — Ruschenberger (W. S. W.), Elements of, Conchology.....M 510
—— — " " Entomology .....M 509
—— — " " Mammalogy .....M 511
—— — " " Ornithology .....M 508
—— — by Abbé Spallanzani, vol. 1 .....A 418
—— — " " 2 .....A 419
—— — and Geology, by Charles Darwin.....A 426
—— — of Birds, by T. Rymer Jones.....M 358

NATURAL History of Commerce, by J. Yeats ..... A 532
—— — — Creation ..... A 589
—— — — " by T. L. Kemp, M.D. ..... E 435
—— — — Selborne, by Rev. Gilbert White..... A 165
—— — — " Second copy..... A 550
—— — — " Third copy ..... A 576
—— Law in the Spiritual World, by H. Drummond..... C 364
—— Theology, by Lord Brougham ..... A 620
—— — Wm. Paley ..... A 558
—— Wonders of New Zealand ..... F 345
NATURALIST'S Guide, by C. J. Maynard..... A 608
NATURE and the Supernatural, by H. Bushnell ..... C 202
—— of Light, by Lommel ..... A 84
—— near London, by R. Jeffries ..... A 174
NATURE Series, British Wild Flowers, Lubbock ..... A 217
—— — Charles Darwin..... A 222
—— — Colours of Flowers, Allen ..... A 211
—— — Common Frog, Mivart..... A 213
—— — Degeneration, Lankester..... A 219
—— — Fashions in Deformity, Flower..... A 212
—— — How to Draw a Straight Line, Kempe..... A 221
—— — Light, Mayer..... A 224
—— — Transit of Venus, Forbes ..... A 218
—— — Origin and Metamorphoses of Insects, Lubbock . A 216
—— — Polarization of Light, Spottiswoode..... A 223
—— — Seeing and Thinking, Clifford ..... A 215
—— — Scientific Evidences of Organic Evolution, Romanes ..... A 220
—— — Sound, Mayer ..... A 214
—— Study, by H. Dircks ..... A 36
—— Studies, by R. A. Proctor ..... A 138
NAVAL Architecture, by J. Peake..... D 382
—— — Second copy ..... D 383
—— and Military Heroes of Great Britain ..... E 911
—— — Resources of the Principal European Nations, by Wraxall ..... B 404
—— Surgeon, by F. A. Neale ..... L 2737
—— War of 1812-13, by T. Roosevelt..... G 191
NAVE (Johann), Collectors Hand-book of Algœ, &c ..... A 325
NAVIGATION by Steam, by Sir J. Ross ..... D 425
NAVY in the Civil War, Atlantic Coast, by D. Ammen..... G 481
—— — — Blockade and the Cruisers, by J. R. Soley G 480
—— — — Gulf and Inland Waters, by A. T. Mahan..... G 482
—— of the United States, History of, by J. F. Cooper, vol. 1. G 594
—— " " " 2. G 595
NEALE (F. A.), Bashful Irishman ..... L 4054
—— — Captain's Wife..... L 4012
—— — Cavendish ..... L 2739

NEALE (F. A.), Flying Dutchman ..... L 2735
—— — Lost Ship ..... L 4069
—— — Naval Surgeon ..... L 2737
—— — Port Admiral ..... L 3051
—— — Will Watch ..... L 2736
NEANDER (Dr. Augustus), Christian Life in Early and Middle Ages ..... E 829
—— — Church History, vol. 1 ..... E 815
—— — " " 2 ..... E 816
—— — " " 3 ..... E 817
—— — " " 4 ..... E 818
—— — " " 5 ..... E 819
—— — " " 6 ..... E 820
—— — " " 7 ..... E 821
—— — " " 8 ..... E 822
—— — " " 9 ..... E 823
—— — " " 10 ..... E 824
—— — First Planting of Christianity, etc., translated by J. E. Ryland, vol. 1. E 827
—— — " " 2. E 828
—— — History of Christian Dogmas, vol. 1. E 825
—— — " " 2. E 826
—— — Life of Christ, translated by J. McClintock and C. B. Blumenthal ... E 830
NEAR to Nature's Heart, by Rev. E. P. Roe ..... M 54
—— — Second copy ..... L 2086
—— — Third copy ..... M 744
NEAVES (Lord), Comparative Philology ..... E 130
—— — Greek Anthology (*Ancient Classics for English Readers*) ..... E 554
NEBRASKA, by E. A. Curley ..... F 434
NED Myers, by J. F. Cooper ..... L 2129
NEEDLEWORK, by E. Glaister ..... D 65
NEELE (Henry), Romance History of England ..... G 54
NEGLECTED Fact in English History, by H. C. Cook ..... G 369
NEILL (Patrick), Gardener's Companion ..... D 363
NEILSON (Lillian Adelaide), by M. A. De Leine ..... H 549
NEILL (Edward D.), English Colonization of America ..... G 202
NELSON (Rev. David), Cause and Cure of Infidelity ..... C 424
—— — Second copy ..... C 552
—— (Lord), Life of, by J. Allen ..... H 303
—— — " Second copy ..... H 946
—— — " Robert Southey ..... H 55
—— — " Second copy ..... H 286
—— — " Third copy ..... E 927
—— — " Fourth copy ..... M 132
NELL, On and Off the Stage, by Mrs. B. H. Buxton, vol. 1 ... L 264
—— — " " 2 ... L 265

NELLY Brooke, by F. Marryat, vol. 1 ..... L 884
—— — " " 2 ..... L 885
NELLY'S Dark Days ..... M 736
NEPHALISM, the True Temperance, by J. Miller ..... B 72
—— — Second copy ..... B 336
NESTORIANS, or, The Lost Tribes, by Dr. Grant ..... C 493
NESTLENOOK, by W. T. Kip ..... L 4206
NETHERLANDS, History of the, by T. C. Grattan ..... G 716
—— — United, by Motley, vol. 1 ..... G 665
—— — " " " 2 ..... G 666
—— — " " " 3 ..... G 667
—— — " " " 4 ..... G 668
NETTIE'S Mission, by Alice Gray ..... M 68
NEVER Too Late to Mend, by Charles Reade, vol. 1 ..... L 1175
—— — " " 2 ..... L 1176
NEVILLE (George), Horses and Riding ..... D 263
NEW Adam and Eve, by Nathaniel Hawthorne ..... L 2615
—— America, by W. H. Dixon, vol. 1 ..... F 18
—— — " " 2 ..... F 19
—— Chemistry, by Cooke ..... A 75
—— England Bird Life, by W. Stearns, vol. 1 ..... A 194
—— — " " 2 ..... A 195
—— Games, by G. B. Bartlett ..... D 192
—— Girl, by Mrs. Gettie ..... M 397
—— Grenada, by W. H. G. Kingston ..... M 402
—— Ireland, by Sullivan ..... G 678
—— Italian Sketches, by J. A. Symonds ..... F 937
—— Japan, by S. Mossman ..... F 425
—— — " Second copy ..... F 603
—— Koran, by Jaido Morata ..... C 127
—— Lands, within the Arctic Circle, by J. Payer, vol. 1 ..... F 471
—— — " " " 2 ..... F 472
—— — " Second copy ..... F 865
—— Magdalen, by Wilkie Collins, vol. 1 ..... L 316
—— — " " " 2 ..... L 317
—— — Second copy ..... L 2280
—— — Third copy ..... L 2360
—— — Fourth copy ..... L 4274
—— — Fifth copy ..... L 4288
—— Methodist Hymn Book, by Christopher ..... E 125
—— Paul & Virginia ..... L 1583
—— Pictures and Old Panels, by Dr. Doran ..... G 82
—— Plutarch, Haroun Alraschid, Palmer ..... H 84
—— — Coligny, Besant ..... H 91
—— — Joan of Arc, Tuckey ..... H 88
—— — Victor Emanuel, Dicey ..... H 83
—— — Sir John Franklin, Beasley ..... H 89
—— — Abraham Lincoln, Leland ..... H 90
—— — Martin Luther, Treadwell ..... H 85

NEW Plutarch, Judas Maccabæus, Conder.....H 87
—— — Sir Richard Whittington, Besant .....H 86
—— Race (A), from the German of Golo Raimund, by Mrs. Wister .....L 2288
—— Republic, by W. H. Malloch .....L 2395
—— — Second copy.....E 335
—— South Wales and Queensland, by A. Trollope .....F 545
—— — and Victoria, by R. Therry.....F 879
—— System of Geology, by Ure .....A 504
—— Testament, Commentary on, by D. D. Whedon, vol. 1..C 109
—— — " " " " 2..C 110
—— — " " " " 3...C 111
—— — " " " " 4..C 112
—— — " " " " 5...C 113
—— — Greek (Griesbach's Text), with Readings of Mill and Scholz.....E 1116
—— Timon, by Sir E. Bulwer Lytton .....I 10
—— — St. Stephen and the Lost Tales of Miletus, by Sir E. Bulwer Lytton .....I 158
—— Timothy (The), by Wm. M.....L 2407
—— Tracks in North America, by Wm. A. Bell .....F 945
—— York, History of, by W. Irving .....E 1366
—— Zealand as it is, by J. Bradshaw .....F 430
—— — Past and Present, by Rev. J. Butler .....F 395
NEWCOMB (Simon), Popular Astronomy .....A 388
—— — Second copy.....A 502
—— — and Holden (E. S.), Astronomy.....A 122
NEWCOMES (The), by W. M. Thackeray, vol. 1.....L 1299
—— — " " 2.....L 1300
—— — " " 3.....L 1301
—— — " " 4.....L 1302
—— — Second copy.....L 3078
NEWBY (Mrs.), Common Sense, vol. 1.....L 1019
—— — " " 2.....L 1020
NEWFOUNDLAND, by Rev. Philip Tocque.....F 351
—— The Great British Colony, by J. Hatton and Rev. M. Harvey.....F 597
—— to Manitoba, by W. F. Rae.....F 416
NEWMAN (Cardinal), Apologia Pro Vita Sua.....C 149
—— — Second copy.....C 510
—— — Callista.....L 1021
—— — Catholics in England.....C 144
—— — Characteristics from His Writings, Arranged by W. S. Lilly.....C 540
—— — Difficulties of Anglicans, vol. 1.....C 146
—— — " " 2.....C 147
—— — Essays, vol. 1 .....C 142
—— — " " 2 .....C 143
—— — Essay in Aid of a Grammar of Assent.....C 404

NEWMAN (Cardinal), Essays on Miracles ..... C 145
—— — Historical Sketches, vol. 1 ..... C 139
—— — " " 2 ..... C 140
—— — " " 3 ..... C 141
—— — Tracts ..... C 148
—— (Francis W.), Political Economy ..... B 129
—— (John P.), Babylon and Nineveh ..... F 930
NEWMARKET and Arabia, by Roger D. Upton ..... D 129
NEWTON Forster, by Capt. Marryat ..... L 1831
—— — Second copy ..... L 2646
—— (Sir Isaac), Life of, by Sir David Brewster ..... H 758
—— (Rev. John), Works of, with Memoir of His Life, by Rev. R. Cecil ..... C 131
NEWSPAPER Reader, by H. F. Bussey ..... E 84
NOAH'S Ark, or Mornings at the Zoo, by Phil. Robinson ..... A 607
NOBLE Boys by Wm. Martin ..... M 303
—— Deeds of Women, by Miss Starling ..... E 926
—— Life, by Mrs. Craik ..... L 348
—— — Second copy ..... L 2077
—— Wife, by J. Saunders, vol. 1 ..... L 2535
—— " " 2 ..... L 2536
—— Workers, by H. A. Page ..... M 304
NOBLESSE Oblige, by Sarah Tytler ..... L 1937
—— Second copy ..... L 4144
NOBODYS' Fortune, by Edmund Yates, vol. 1 ..... L 1517
—— " " 2 ..... L 1518
NICHOLAS Minturn, by J. G. Holland ..... L 2292
—— Nickleby, by Chas. Dickens, vol. 1 ..... L 4005
—— " " 2 ..... L 4006
NICHOL (J. P.), Planetary System ..... A 571
NICHOLS (James R.), Science at Home ..... B 392
NICHOLSON (H. Alleyne), Ancient Life History of the Earth ..... A 190
—— — Classification of the Animal Kingdom A 387
—— — Manual of Zoology ..... A 613
—— (Peter), Mechanics' Companion ..... D 404
—— — Second copy ..... D 414
—— (Captain H Whalley), From Sword to Share ..... F 366
—— (William), Disruption and other Studies ..... E 249
NICK of the Woods, by R. M. Bird ..... L 2728
NICOLAY, (John G), Outbreak of the Rebellion ..... G 483
NICOLINI, (G. B.), History of the Jesuits ..... E 910
NICOLL (Henry J.), Great Movements ..... H 393
NICOLS (Arthur), Physical Theory of the Earth ..... A 50
—— — Zoological Notes ..... A 160
NIEBUHR (B. G.), Roman History, vol. 1 ..... G 457
—— — " " 2 ..... G 458
—— — " " 3 ..... G 459
NIGHT and Morning, by Sir E. Bulwer Lytton ..... L 227
—— Side of Nature, by Catharine Crowe ..... L 4065

NIGHTS at the Play, by Dutton Cook, vol. 1.....E 241
—— " " 2.....E 242
NILE Notes of a Howadji, by G. W. Curtis.....F 168
—— Second copy.....F 676
—— Third copy.....F 777
—— Tributaries of Abyssinia by Sir S. Baker.....F 203
—— Second copy.....F 871
NIMROD, Chase, Turf and Road.....D 124
NIMROD'S Hunting Tour, by J. C. Apperly.....F 460
NIPHON and Pe-Che-Li, by E. B. De Fonblanque.....F 444
NINA Balatka, by Anthony Trollope.....L 1359
NINE Days' Wonder, by Hamilton Aidé.....L 12
NINEVEH and its Palaces, by J. Bonomi.....E 960
—— — its Remains, by A. H. Layard.....F 898
—— — Second copy, vol. 1.....F 908
—— — " " 2.....F 909
No Alternative, a Novel, by A. Thomas.....M 544
—— Church, vol. 1.....L 1022
—— — " 2.....L 1023
—— Intentions, by F. Marryat, vol. 1.....L 895
—— — " " 2.....L 896
—— Name, by Wilkie Collins, vol. 1.....L 298
—— — " " 2.....L 299
—— — " " 3.....L 300
—— — Second copy.....L 1732
—— Relations, by H. Malot.....L 2027
NOCTES Ambrosianæ, by Christopher North.....E 1474
NOEL (Lady Augusta), From Generation to Generation.....L 1026
NOLTE (Vincent), Fifty Years in Both Hemispheres.....F 549
NON-CHRISTIAN Religious Systems, Buddhism, by T. W. Rhys Davids.....C 339
—— — Confucianism & Taouism, by Prof. R. K. Douglas..C 337
—— — Corân, by Sir Wm. Muir..C 336
—— — Hinduism, by Prof. M. Williams.....C 338
NOOK in the Appenines, by Leader Scott.....F 63
NORTH African Church, by J. Lloyd.....C 361
—— America, by Anthony Trollope, vol. 1.....F 47
—— — " " 2.....F 48
—— — " " 3.....F 49
—— — Second copy.....F 567
—— — Third copy.....F 734
—— — by Benedict H. Revoil, vol. 1.....F 262
—— — " " 2.....F 263
—— — Canada and Cuba, by Robt. Russell.....F 428
—— — History of, till the British Revolution in 1688, by J. Grahame, vol. 1..G 620
—— — " " " 2...G 621

NORTH (Christopher), Noctes Ambrosianæ....E 1474
—— Italian Folk, by J. Comyns Carr....F 264
—— Pole or Charlie Wilson's Adventures....M 324
—— and South, by Mrs. Gaskell....L 510
—— — Second copy....L 1722
—— West Passage by Land, by Lord Milton and Dr. Cheadle.F 90
—— — Peninsula of Iceland, by C. W. Shepherd....F 88
NORTHERN Antiquities, by M. Mallet....G 550
—— Coasts of America, by P. F. Tytler....F 742
—— Travel, by Bayard Taylor....F 193
—— — Second copy....F 816
NORTHANGER Abbey, by J. Austin....L 1845
—— — Second copy....L 2727
NORTHCOTT (W. H.), Steam Engine....D 136
NORTHEND (Charles). Elihu Burritt....H 165
NORTHRUP (A. Judd), Camps in the Adirondacks....F 268
NORTHWARD Ho, by A. H. Markham....F 127
—— — Second copy....F 516
NORWAY and its Scenery, by Edward Price....F 537
—— Sweden and Denmark, by D. Conway....E 1041
NORDHOFF (Charles) Cape Cod and All Along Shore Stories....L 4186
—— — Communistic Societies of the United States.B 378
NORDURFARI, or Rambles in Iceland, by Pliny Miles....E 415
NORMAN (B. M.), Rambles in Yucatan....F 627
—— Sinclair, by Prof. Aytoun, vol. 1....L 1952
—— " " " 2....L 1953
—— " " " 3....L 1954
NORMANS in Europe, by Rev. A. H. Johnson....G 215
NORRIS (E. M.), Alda Graham....M 391
—— — Early Start in Life....M 326
—— — Theodora....M 399
—— (P. W.), Calumet of the Coteau....I 113
—— (Thaddeus), American Anglers' Book....D 333
NORSK, Lapp and Finn, by Frank Vincent....F 415
NORTON (C. L.) and Habberton (J.), Canoeing in Kanuckia...F 695
—— (Hon Mrs.), Old Sir Douglas, vol. 1....L 1031
—— — " " 2....L 1032
—— — Stuart of Dunleath, vol. 1....L 1027
—— — " " " 2....L 1028
—— — Lost and Saved, vol. 1....L 1029
—— — " " 2....L 1030
NOT Easily Jealous, vol. 1....L 1033
—— — " 2....L 1034
—— Wisely but Too Well, by Rhoda Broughton, vol. 1....L 1595
—— — " " 2....L 1596
—— Wooed but Won, by J Payn, vol. 1....L 1120
—— — " " 2....L 1121
NOTABLE Kings, by John Timbs....E 376
NOTARY's Daughter, by Lady Fullerton....L 500

NOTES on Central America, by E. G. Squier ..... F 964
—— of a Traveller on Social and Political Questions, by S. Laing ..... B 355
—— of Travel, by Count Moltké ..... F 64
—— on Herodotus, Translated by D. W. Turner ..... E 1117
—— — North America, by J. F. W. Johnston, vol. 1 ..... F 850
—— — " " 2 ..... F 851
—— — Public Subjects in the United States and Canada, by H. Tremenheere ..... B 294
—— in England and Italy, by Mrs. N. Hawthorne ..... F 139
NOTHING but Leaves, by S. Dowdney ..... L 2772
—— Venture, Nothing Have, by Cousin Alice ..... M 630
NOTRE-DAME, by Victor Hugo ..... L 2751
NOVA Britannia, or Our New Canadian Dominion foreshadowed, Hon. A. Morris ..... G 491
—— Scotia, by Duncan Campbell ..... F 949
NOVELS and Novelists, by Wm. Forsyth ..... E 610
NOVUM Organum, by Lord Bacon ..... B 251
NOW-A-DAYS, by E. Marshall ..... L 2048
Now and Then, by Samuel Warren ..... L 1436
—— — Second copy ..... L 1999
—— — Third copy ..... L 2000
—— — Fourth copy ..... L 2464
NOYES (J. H.), History of American Socialisms ..... B 197
NUGENT (Lord), Memorials of John Hampden ..... H 787
—— — Second copy ..... G 447
—— (Edmund E.), Country-House Charades ..... D 313
NUTRITION in Health and Disease, by J. H. Bennett ..... B 272
NYASSA, a Journal of Adventures, by E. D. Young ..... F 951
OAK Openings, by J. F. Cooper ..... L 2124
—— — Second copy ..... L 2239
—— — Third copy ..... L 4193
—— Staircase, by M. & C. Lee ..... M 380
—— — Second copy ..... L 2364
—— — Third copy ..... L 4242
OAKLY (A. F.), Building a Home ..... D 44
—— — Home Grounds ..... D 46
OAKLEY (Miss), Beauty in Dress ..... D 225
OAKSHOTT, by H. Kingsley ..... L 710
OBSERVATIONS of Nature, by R. Mudie ..... E 1072
—— on Preserving the Health of Soldiers and Sailors, by E. Cutbush ..... B 361
OCEAN Waifs, by Capt. M. Reid ..... M 545
—— — Second copy ..... M 652
—— — Third copy ..... L 2693
—— World, by L. Figuier ..... A 526
OCKLEY (Simon), History of the Saracens ..... E 831
O'CONNELL (Daniel), Memoir on Ireland ..... E 77

O'Connell (Daniel), Life of, by M. J. Cusack, vol. 1.....H 243
—— — " " " 2.....H 244
—— — by Rev. J. C. O'Rourke.....H 266
O'Conner (T. P.), Lord Beaconsfield.....H 467
O'Conor (W. A.), History of the Irish People, vol. 1.....G 360
—— — " " " 2.....G 361
Odd People, by Capt. Mayne Reid.....M 150
—— — Second copy.....M 301
Odericus Vitalis's, Ecclesiastical History of England and Normandy, translated by T. Forester, vol. 1.G 557
—— — " " " 2.G 558
—— — " " " 3.G 559
—— — " " " 4.G 560
Odes and Epodes of Horace, by Sir E. Bulwer Lytton, vol. 1..I 14
—— — " " 2..I 15
O'Doherty Papers, by Wm. Maginn, LL.D., vol. 1.....E 474
—— — " " 2.....E 475
O'Donoghue (The), by Charles Lever.....L 730
—— — Second copy.....L 2198
O'Donovan (Edmund), Story of Merv.....F 105
O'Dowd (Cornelius), Men and Women, etc., 1st Series.....E 471
—— — " 2nd " .....E 472
—— — " 3rd " .....E 473
O'Driscoll (W. Justin), Memoir of Daniel Maclise.....H 216
Oersted (Hans Christian), Soul in Nature.....A 554
Off the Skelligs, by Jean Ingelow, vol. 1.....L 601
—— — " " 2.....L 602
—— — " " 3.....L 603
Office of the Holy Ghost, by Cardinal Manning.....C 527
O'Flanagan (J. R.), Munster Circuit.....G 137
—— — Irish Bar.....H 392
Ogilvies, by Mrs. Craik.....L 344
—— Second copy.....L 2074
O'Grady (Standish), History of Ireland. vol. 1.....G 329
—— — " " 2.....G 330
—— — Second copy.....G 517
O'Hea's (J. F.), Irish Pleasantry and Fun.....L 4297
Ohnet (George), Serge Panine.....L 2080
Oil Regions of Pennsylvania, by Wm. Wright.....F 172
—— Second copy.....F 526
Okavango River, by C. J. Andersson.....F 864
O'Keefe (Kelly), and Taylor, Personal Reminiscences.....H 915
Old and New Canada, 1753-1844, by P. Bender.....H 694
—— Church Clock, by R. Parkinson.....E 202
—— Colonials, by A. J. Boyd.....F 257
—— Court, by Harrison Ainsworth, vol. 1.....L 37
—— — " " " 2.....L 38
—— — Second copy, vol 1.....L 2455
—— — " " 2.....L 2456
—— — " " 3.....L 2457

OLD Court Life in France, by Mrs. Elliott, vol. 1 .....L 458
—— — " " " 2.....L 459
—— — " Second copy, vol. 1.....H 557
—— — " " " 2.....H 558
—— — Customs, by Hon. Mrs. Armytage.....G 353
—— — Suburb, by Leigh Hunt.....G 115
—— Creole Days, by G. W. Cable .....L 4174
—— Curiosity Shop, by Charles Dickens, vol. 1.....L 3090
—— — " " " 2.....L 3091
—— Deccan Days, by C. F. Frere.....L 1883
—— Dominion, by G. P. R. James .....L 4018
—— Drury Lane, by E. Stirling, vol. 1.....H 211
—— — " " 2.....H 212
—— English Life, by Wm. F. Collier .....L 1996
—— Families, by W. Chambers.....H 53
—— Fashioned Girl, by L. M. Alcott .....L 389
—— Fort Duquesne, by Charles McKnight, vol. 1.....L 825
—— — " " " 2.....L 826
—— Friends and New, by Sarah O. Jewell.....L 4219
—— Gateway, by E. Marshall. .....L 2049
—— Greek Education, by Rev. J. P. Mahaffy.....B 36
—— — Stories, by Chas H. Hanson.....M 366
—— Helmet, by E. Wetherell .....M 39
—— Second copy.....M 346
—— House in the Square, by Alice Weber .....M 681
—— Ireland Improved, by J. P. Doyle .....G 340
—— Jack, by W. H. G. Kingston.....M 416
—— Kensington, by Miss Thackeray, vol. 1.....L 1325
—— — " " " 2.....L 1326
—— Lieutenant and His Son, by Rev. N. Macleod.....L 832
—— Masters, by Sarah Tytler .....H 58
—— Mexico, by W. H. Bishop.....F 183
—— Mortality, by Sir Walter Scott, vol. 1.....L 2149
—— " " " 2.....L 2150
—— Norse Fairy Tales, by George Stephens.....M 293
—— Régime, by Lady C. Jackson.....G 358
—— — in Canada, by F. Parkman.....G 185
—— — Second copy.....G 662
—— — and Revolution, by De Tocqueville.....G 696
—— Rome and New Italy, by E. Castelar.....F 540
—— Saws new Set, by Mrs. H. MacKarness.....M 529
—— Sir Douglas, by Hon. Mrs. Norton, vol. 1.....L 1031
—— " " " " 2.....L 1032
—— Spookses Pass, Malcolm's Katie and other Poems, by I. V. Crawford....I 259
—— Stories Retold, by W. Thornbury.....E 1466
—— Tales for the Young.....M 289
—— Second copy.....M 317
—— Testament in Jewish Church, by W. Robertson Smith....C 118

OLD Times and Distant Places, by Rev Jno. Sinclair ..... G 88
—— Town Folks, by Mrs. H. B. Stowe, vol. 1 ..... L 1268
—— " " " " 2 ..... L 1269
—— Second copy ..... L 2598
OLDBOY (Oliver), George Bailey ..... M 445
OLDBURY by Annie Keary, vol. 1 ..... L 688
—— " " " 2 ..... L 689
OLDER England, by J. F. Hodgetts ..... G 509
OLDTOWN Fireside Stories, by Mrs. H. B. Stowe ..... L 4103
OLIPHANT (Lawrence), Altiora Peto, vol. 1 ..... L 1089
—— — " " 2 ..... L 1090
—— — Earl of Elgin's Mission to China and Japan ..... F 645
—— — Piccadilly ..... F 329
—— — Russian Shores of the Black Sea ..... F 716
—— (Lawrena), Lucy Crofton ..... M 548
—— (Mrs.), Agnes, vol. 1 ..... L 1038
—— — " " 2 ..... L 1039
—— — Carita, vol. 1 ..... L 1072
—— — " " 2 ..... L 1073
—— — Cervantes ..... E 261
—— — Chronicles of Carlingford ..... L 2497
—— — Second copy ..... L 2498
—— — Count of Montalambert, vol. 1 ..... H 42
—— — " " " 2 ..... H 43
—— — Curate in Charge ..... L 1066
—— — Dress ..... D 66
—— — Danté ..... E 250
—— — For Love and Life, vol. 1 ..... L 1059
—— — " " 2 ..... L 1060
—— — Francis of Assisi ..... H 204
—— — Greatest Heiress in England, vol. 1 ..... L 1081
—— — " " " 2 ..... L 1082
—— — Harry Joscelyn, vol. 1 ..... L 1085
—— — " " 2 ..... L 1086
—— — He that Will Not when He May, vol. 1 ..... L 1083
—— — " " " " 2 ..... L 1084
—— — Historical Sketches ..... G 362
—— — In Trust, vol. 1 ..... L 1087
—— — " " 2 ..... L 1088
—— — Innocent, vol. 1 ..... L 1057
—— — " " 2 ..... L 1058
—— — Second copy ..... L 2324
—— — It was a Lover and his Lass, vol. 1 ..... L 1067
—— — " " " 2 ..... L 1068
—— — " " " 3 ..... L 1069
—— — John ..... L 1694
—— — Ladies Lindores, vol. 1 ..... L 2549
—— — " " 2 ..... L 2550
—— — " " 3 ..... L 2551

OLIPHANE (Mrs.), Last of the Mortimers, vol. 1 ..... L 1036
—— — " " " 2 ..... L 1037
—— — Life of Edward Irving ..... H 170
—— — Second copy ..... H 1006
—— — Literary History of England, vol. 1 ..... E 481
—— — " " " 2 ..... E 482
—— — " " " 3 ..... E 483
—— — Madonna Mary, vol. 1 ..... L 1040
—— — " " 2 ..... L 1041
—— — Margaret Maitland ..... L 1035
—— — Miss Majoribanks, vol. 1 ..... L 1049
—— — " " 2 ..... L 1050
—— — Second copy ..... L 1695
—— — Makers of Florence ..... H 1013
—— — May, vol. 1 ..... L 1055
—— — " " 2 ..... L 1056
—— — Second copy ..... L 2502
—— — Moliere ..... E 255
—— — Mrs. Arthur, vol. 1 ..... L 1070
—— — " " 2 ..... L 1071
—— — Minister's Wife, vol. 1 ..... L 1042
—— — " " 2 ..... L 1043
—— — Ombra, vol. 1 ..... L 1051
—— — " " 2 ..... L 1052
—— — Perpetual Curate, vol. 1 ..... L 1047
—— — " " 2 ..... L 1048
—— — Second copy ..... L 1696
—— — Phœbe, Junior, vol. 1 ..... L 1053
—— — " " " 2 ..... L 1054
—— — Primrose Path, vol. 1 ..... L 1076
—— — " " 2 ..... L 1077
—— — Rector and the Doctor's Family ..... L 1044
—— — Second copy ..... L 1693
—— — Rose in June ..... L 1061
—— — Second copy ..... L 2352
—— — Salem Chapel, vol. 1 ..... L 1045
—— — " " 2 ..... L 1046
—— — Second copy ..... L 1697
—— — Valentine and His Brother, vol. 1 ..... L 1062
—— — " " 2 ..... L 1063
—— — Within the Precincts, vol. 1 ..... L 1078
—— — " " 2 ..... L 1079
—— — " " 3 ..... L 1080
—— — Whiteladies, vol. 1 ..... L 1064
—— — " " 2 ..... L 1065
—— — Second copy ..... M 539
—— — Young Musgrave, vol. 1 ..... L 1074
—— — " " 2 ..... L 1075

OLIVE, by D. M. Craik, vol. 1 ....L 2533
—— — " 2 ....L 2534
OLIVER Ellis, by James Grant ....L 2689
—— — Second copy ....L 3040
—— of the Mill, by M. L. Charlesworth ....L 1597
—— Twist, by Charles Dickens ....L 4002
OLLA Podrida, by Captain Marryat ....L 2650
—— — Second copy ....L 3004
OLM (Rev. Stephen), College Life, Its Theory and Practice ....B 326
OLMSTED (F. L.), Journey in the Back Country ....F 792
OMBRA, by Mrs. Oliphant, vol. 1 ....L 1051
—— — " 2 ....L 1052
OMOO, or, Adventures in the South Seas, by H. Melville ....F 823
ON Both Sides of the Sea, by Mrs. Charles, vol. 1 ....L 276
—— — " " 2 ....L 277
—— — Second copy ....L 4291
—— Colour, by M. E. Chevreul ....A 349
—— — by Sir J. G. Wilkinson ....D 353
—— Food, by H. Letheby ....B 386
—— Guard, by Annie Thomas, vol. 1 ....L 1311
—— — " " 2 ....L 1312
—— Intelligence, by Taine ....E 518
—— Irish Affairs, by E. Burke ....G 336
—— Miracles, by G. Campbell ....C 227
—— Race, by R. Knox ....B 156
—— Sound, by Sir George Airy ....A 114
—— Teaching, by H. Calderwood ....B 34
—— Wines, by C. Redding ....E 924
—— the Creed, by John Pearson ....C 321
—— — Edge of the Storm, by Miss Roberts ....L 852
—— — Heights, by Berthold Auerbach, vol. 1 ....L 1585
—— — " " " 2 ....L 1586
—— — " " " 3 ....L 1587
—— — Power, Wisdom and Goodness of God, by Rev. Thomas Chalmers ....A 342
—— — Psalms, by Matthew Henry ....C 309
—— — Road to Riches, by W. H. Mayer ....B 316
—— — Track, by Jules Verne ....L 4282
ONCE and Again, by Mrs. Jenkins, vol. 1 ....L 645
—— — " " 2 ....L 646
—— a Week, 1859-1868, vol. 1 ....K 44
—— — " " 2 ....K 45
—— — " " 3 ....K 46
—— — " " 4 ....K 47
—— — " " 5 ....K 48
—— — " " 6 ....K 49
—— — " " 7 ....K 50
—— — " " 8 ....K 51
—— — " " 9 ....K 52

ONCE a Week, 1859-1868, vol. 10 ..... K 53
—— — " " 11 ..... K 54
—— — " " 12 ..... K 55
—— — " " 13 ..... K 56
—— — " " 14 ..... K 57
—— — " " 15 ..... K 58
—— — " " 16 ..... K 59
—— — " " 17 ..... K 60
—— — " " 18 ..... K 61
—— — " " 19 ..... K 62
—— Upon a Time, by Chas. Knight ..... M 182
ONE of Them, by Chas. Lever, vol. 1 ..... L 761
—— — " " 2 ..... L 762
—— — Second copy ..... L 2201
—— — The Six Hundred, by James Grant ..... L 2676
—— in a Thousand, by G. P. R. James ..... L 4015
—— Summer, by Miss Howard ..... L 590
—— — Second copy ..... L 2137
—— Tramp ; Mrs. Mayburn's Twins, by John Habberton ..... L 1617
—— Year, by Miss F. M. Peard, vol. 1 ..... L 1157
—— — " " 2 ..... L 1158
O'NEILL (Hugh), Life of, by J. Mitchell ..... H 267
ONLY a Butterfly, by Miss G. Craik ..... L 370
—— —Clod, by Miss Braddon, vol. 1 ..... L 169
—— — " " 2 ..... L 170
—— —Girl's Life, by Mrs. J. M. Mercier ..... M 82
—— —Little Child, by Mrs. S. Barker ..... M 735
—— Herself, by Annie Thomas, vol. 1 ..... L 1319
—— — " " 2 ..... L 1320
OPEN Polar Seas, by I. I. Hayes ..... F 894
OPENING of a Chesnut Burr, by Rev. E. P. Roe ..... L 2088
—— — Second copy ..... M 57
OPERA (The), Memoirs of, by George Hogarth, vol. 1 ..... D 237
—— " " 2 ..... D 238
OPERATIONS of the First Army, by A. Von Schell ..... G 500
OPIUM and Alcoholism, by Dr. F. H. Hubbard ..... B 97
—— and the Opium Appetite, by A. Calkins ..... B 98
—— Smoking, by H. H. Kane ..... B 232
OPPERT (Ernest), Voyages to the Corea ..... F 135
—— — Second copy ..... F 236
—— — Third copy ..... F 617
OPTIC (Oliver), Lightning Express, or the Rival Academies ... M 611
ORATIONS on Temperance, by J. B. Gough ..... E 116
ORATORS of the age, by G. H. Francis ..... H 461
ORBS Around us, by R. A. Proctor ..... A 146
ORDEAL for Wives, by Mrs. Edwards ..... L 4264
—— of R. Feveral, by George Meredith, vol. 1 ..... L 982
—— " " 2 ..... L 983
OREGON, by Rev. G. Hines ..... F 706

OREGON and California, by J. Q. Thornton, vol. 1.....F 119
—— " " 2.....F 120
—— Trail, by F. Parkman,.....G 186
—— The Struggle for Possession, by W. Barrows.....F 102
O'REILLY (Rev. A. J.), Martyrs of the Coliseum.....L 1913
—— (Mrs. Robert), Sussex Stories.....L 1908
—— — The Story of Ten Thousand Homes.....L 4135
O'RELL (Max), John Bull and His Island.....F 473
—— — Second copy.....F 474
ORGAN Building, by W. E. Dickson.....D 165
ORGANS of Speech, by Von Meyer.....A 113
ORGANIC Chemistry, by H. E. Armstrong .....A 19
ORIENT Sunbeams, by S. Cox .....F 217
ORIENTAL Customs, by S. Burder.....C 503
—— Records (Monumental), by W. H. Rule .....C 268
—— and Western Siberia, by T. W. Atkinson.....F 610
ORIGIN and Metamorphosis of Insects, by Sir John Lubbock..A 216
—— of Species, by T. B. Huxley.....A 196
—— of the World, by Principal Dawson .....A 163
ORIGINAL Plays, by W. S. Gilbert, 1st. series .....E 573
—— " 2nd. " .....E 574
ORION, by R. H. Horne .....I 109
ORLANDO Furioso, Ariosto's, translated by W. S. Rose, vol. 1..E 955
—— — " " " " 2..E 956
ORLEY Farm, by Anthony Trollope, vol. 1.....L 1346
—— — " " " 2.....L 1347
—— — " " " 3.....L 1348
ORMATHWAITE (Lord), Astronomy and Geology compared ....A 401
ORMEROD (Eleanor A.), Injurious Insects .....A 47
ORNSBY (Geo), York (*Diocesan Histories*).....C 353
O'ROURKE (Rev. Canon), Life of O'Connell .....H 266
ORRIN-SMITH (Mrs.), Drawing Room .....D 61
ORTHODOX London, by Rev. C. M. Davies .....C 213
ORTHOEPIST, by A. Ayres.....E 533
ORVILLE College, by Mrs Henry Wood .....L 1469
OSBORNE (Capt. S.), Journal in the Malayan Waters.....F 728
—— — Stray Leaves from an Arctic Journal .....F 758
OSLER (Edward), Life of Admiral, Viscount Exmouth.....H 299
—— — Second copy.....H 752
—— (W. Roscoe), Tintoretto (*Great Artists*). .....H 136
OSSOLI (M. F.), At Home and Abroad.....F 812
O'SULLIVAN (D. A.), Manual of Government in Canada .....B 407
OSWALD (Mrs L.), Physical Education .....B 147
—— Cray, by Mrs. Henry Wood, vol. 1.....L 1459
—— — " " " 2.....L 1460
OSWIN the Saxon, by E. Stewart .....H 330
OTTE (E. C.), Danish Language.....E 1473
—— — Denmark and Iceland .....F 70
OTTER (R. H.), Winters Abroad.....F 161

OTTLEY (Henry B.), Modern Egypt, its Witness to Christ.....F 955
OTTOMAN-Turkish Language, by R. W. Redhouse .....E 1472
—— Turks, History of, by Sir E. Creasy .....G 81
OTWAY (Robert), Elementary Treatise on Steam.....D 343
OUGHT We to Visit Her, by Mrs. Edwardes, vol. 1.....L 411
—— — " " 2.....L 412
OUR Artist in Cuba, by G. W. Carleton.....D 367
—— Bishops and Clergy, by Rev. C. Bullock.....H 359
—— Chancellor, by M. Busch.....H 798
—— Coal and Coal Pits.....E 434
—— Colonial Empire, by R. Acton.....E 293
—— Common Insects, by A. S. Packard.....A 170
—— Domestic Pets, by Rev. J. G. Wood.....D 443
—— English Bible, by John Stoughton.....C 537
—— Food, by E. R. Lankester.....D 34
—— Indian Empire, by Charles Macfarlane, vol. 1.....G 726
—— — " " 2.....G 727
—— Lady's Dowry, by Rev. F. E. Bridgett.....C 70
—— Life in the Highlands—Queen Victoria's Journal.....F 512
—— Lord, History of, by R. H. Blunt.....C 495
—— — Life and Death of, by John Kitto.....C 91
—— Lord's Life on Earth, by Rev. Wm. Hanna.....C 26
—— — Ministry in Galilee " .....C 27
—— — Passion " .....C 30
—— — Resurrection " .....C 31
—— Maoris, by Lady Martin.....F 956
—— Morals and Manners, by J. B. Brown.....B 340
—— Mutual Friend, by Chas. Dickens, vol. 1.....L 3084
—— — " " 2.....L 3085
—— Old Home, A Series of English Sketches, by Hawthorne.F 578
—— Own Times, History of, by Justin McCarthy, vol. 1.....G 22
—— — " " " 2.....G 23
—— — " " " 3.....G 24
—— — " " " 4.....G 25
—— — " " " 5.....G 26
—— — " Second copy, vol. 1.....G 349
—— — " " " 2.....G 350
—— — " " " 3.....G 351
—— — " " " 4.....G 352
—— — " Third copy, vol. 1.....G 685
—— — " " " 2.....G 686
—— — " Fourth copy, vol. 1.....G 761
—— — " " " 2.....G 762
—— Place among the Infinities, by R. A. Proctor.....A 135
—— Public Schools.....B 65
—— Sketching Club, by Rev. R. St. John Tyrwhitt.....D 113
—— Village, by Miss Mitford, vol. 1.....E 803
—— — " " 2.....E 804
—— Work in Palestine .....F 828

OUT of Doors at Idlewild, by N. P. Willis....E 1248
—— Court, by Mrs. C Hoey, vol. 1....L 588
—— — " " 2....L 589
—— the Depths, The Story of a Woman's Life....L 2302
—— — Fire, by M. D. Chellis....L 2588
—— — World, by Miss Thackeray....L 1330
—— on the Pampas, by G. A. Henty....M 322
OUTCAST Essays, by S. H. Hodgson....E 480
OUTLAW (The), by Mrs. S. C. Hall....L 1847
OUTLINES of History, from the Earliest Period to the Present Time, by Rev. D. Lardner....G 615
OUTRAM (Sir James), Life of, by Sir F. E. Goldsmid, vol. 1....H 621
—— — " " " 2..H 622
—— and Havelock's Persian Campaign, by Capt. C. H. Hunt....G 770
OVER Volcanoes, by A. Kingsman....F 290
OVERBACH, by Atkinson (*Great Artists*)....H 114
OVERLAND Journey Round the World, by Simpson....F 693
OVID, by Rev. A. Church....E 556
OVID'S Fasti, Tristia, Epistles, etc., translated by H. T. Riley.E 1173
—— Metamorphosis....E 1174
OVINGDEAN Grange, by Harrison Ainsworth....L 25
OWEN, a Waif, by the Author of No Church, vol. 1....L 1024
—— — " " " 2....L 1025
—— (John), Forgiveness of Sin....C 395
—— (Robert), by William L. Sargent....H 434
—— (Robert Dale), Debatable Land between this World and the Next....C 411
—— — Threading my Way....H 376
—— (Mrs. O. F.), Heroines of Domestic Life....M 310
—— — " of History....M 309
OWEN'S Hobby, by E. Burleigh....M 641
OXENFORD (John), Book of French Songs....I 48
PACHA of Many Tales, by Capt. Marryat....L 2639
PACKARD (A. S.), Our Common Insects....A 170
—— — Zoology....A 120
PADDOCK (Mrs. A. G.), Fate of Madame La Tour....L 1979
PAGE (David), Advanced Text Book of Geology....A 35
—— — Chips and Chapters....A 175
—— — Geological Terms....A 34
—— — Geology for General Readers....A 167
—— — Physical Geography....A 615
—— (H. A.), Golden Lives....M 305
—— — Noble Workers....M 304
—— — Thoreau, His Life and Aims....H 283
PAIJKULL (C. W.) Summer in Iceland....F 222
PAINE (Martyn), Institutes of Medicine....B 332
PAINTERS' Camp, by P. G. Hamerton....F 81
—— — Second copy....F 655
—— — Third copy....F 805

PAINTERS' and Grainers' Handbook, by J. Callingham.....D 289
—— — Sculptors, by C. E. Clements.....D 105
PAINTING, by T. Gullick and J. Timbs.....D 18
—— for Beginners, by C. E. Clements.....D 309
—— History of, by A. L. Lanzi, vol. 1.....E 781
—— " " " " 2.....E 782
—— " " " " 3.....E 783
—— Lectures on.....A 366
—— (Old Masters), by N. D'Anvers.....D 54
PALACE of Glass, Book for Exhibition of '51, by Stoughton..D 303
PALADIN and Saracen, by C. W. C. Hollway.....E 223
—— of Finance, by E. Jenkins.....L 4203
PALESTINE, Early Travels in.....G 561
—— its Geography and Bible History, by J. G. Hibbard.C 415
PALEY (Wm.), Natural Theology.....A 558
PALFREY (F. W.), Antietam and Fredericksburg.....G 282
PALGRAVE (Francis T.), Essays on Art.....D 15
—— (Reginald F. D.), House of Commons.....G 495
—— — The Chairman's Handbook.....B 32
—— (W. G.), Dutch Guiana.....F 609
—— — Hermann Agha.....L 2369
PALLISER (Mrs. Bury), Brittany and its Byways.....F 599
PALISSY the Potter, by John Morley, vol. 1.....H 221
—— — " " 2.....H 222
PALMER (Rev. Abram. I.), Word Hunter's Note Book.....E 182
—— (Edward H.), by W. Besant.....H 548
—— — Desert of the Exodus.....F 607
—— — Haroun Alraschid.....H 84
—— — Hindustani, Persian, and Arabic Grammar.....E 119
—— (Captain George), Kidnapping in South Seas.....F 249
—— " Migration from Shinar.....F 369
—— (William), Visit to Russian Church, 1840-1.....C 176
PALMERSTON (Lord), by Anthony Trollope.....H 195
—— — Life of, by Lord Dalling, vol. 1.....H 3
—— — " " " 2.....H 4
—— — " " " 3.....H 5
PALMYRA, an Historical Romance.....L 2509
PAMPAS, by A. R. Hope.....L 1997
PAMPHLETS and Sketches, by Lord Lytton.....E 1268
"PANSY," Miss Priscilla Hunter.....L 1910
—— My Daughter Susan.....M 513
PAPACY and Schism, by Rev. P. Bottalla.....C 232
PAPER Money, by J. Harvey.....B 301
PAPERS for Thoughtful Girls, by Sarah Tytler.....M 344
—— on Preaching, by Rev. G. J. Davies.....C 281
PARABLES, by F. A. Krummacher.....E 932
—— Second copy.....L 2273
PARADISE Lost, by John Milton.....E 1215

PARADISE Regained, by John Milton.....E 942
PARAGREEN'S Visit to Paris, by J. Ruffini .....L 1223
PARALLAX, the Earth not a Globe .....A 168
PARANA (The), by Thomas J. Hutchinson .....F 466
PARENTS' Assistant, by M. Edgeworth .....M 314
—— — Second copy .....L 2586
PARIS Originals, by A. E. Hake .....F 306
—— Sketch Book, by W. M. Thackeray, vol. 1.....L 1307
—— — " " 2.....L 1308
—— — Second copy.....L 3070
PARISH Priest, by J. J. Blunt .....C 188
PARISIAN Lights and French Principles, by J. J. Jarves .....F 750
PARISIANS, by Sir E. Bulwer Lytton, vol. 1.....L 251
—— — " " " 2.....L 252
—— — " " " 3.....L 253
—— — " " " 4.....L 254
PARK (Mungo), Life and Travels of .....F 310
—— — Second copy .....H 102
—— and Bruce, Travels.....M 408
PARKE (Walter), Lays of the Saintly.....I 97
PARKER (G. W.), Malagasy Grammar.....E 123
PARKES (Bessie R.), Vignettes .....H 712
—— (E. A.), Personal Care of Health.....B 522
PARKINSON (Richard), Old Church Clock.....E 202
PARKMAN (Francis), Conspiracy of Pontiac, vol. 1.....G 187
—— — " " " 2.....G 188
—— — Frontenac or New France under Louis XIV G 181
—— — Jesuits in North America.....G 184
—— — Second copy.....G 679
—— — La Salle and Discovery of the Great West G 183
—— — Second copy.....F 608
—— — Old Regime in Canada.....G 185
—— — Second copy.....G 662
—— — Oregon Trail .....G 186
—— — Pioneers of France in New World.....G 182
PARLIAMENTARY Shorthand, by T Cooper.....D 256
PARNELL (Thomas), Poetical Works, with Life by Oliver Goldsmith.....I 193
PARR (Miss) [Holme Lee], A Poor Squire .....L 1107
—— — Basil Godfrey's Caprice, vol. 1.....L 1091
—— — " " 2.....L 1092
—— — Beautiful Miss Barrington, vol. 1....L 1095
—— — " " 2....L 1096
—— — Ben Milner's Wooing.....M 546
—— — Second copy .....M 571
—— — Third copy .....L 1102
—— — Bessie Fairfax, vol. 1 .....L 1100
—— — " " 2 .....L 1101
—— — Echoes of a Famous Year .....L 1098

PARR (Miss), [Holm Lee], For Richer and Poorer, vol. 1.....L 1093
—— — " " 2 .....L 1094
—— — Her Title of Honour .....L 1097
—— — Katherine's Trial .....L 1099
—— (Harriet), Life and Death of Jeanne D'Arc.....H 769
—— — Mrs. Denys of Cote, vol. 1 .....L 1105
—— — " " 2 .....L 1106
—— — Straightforward, vol. 1 .....L 1103
—— — " " 2 .....L 1104
—— — Dorothy Fox .....L 1108
—— — The Gosau Smithy .....L 1111
—— — The Prescotts of Pamphillon, vol. 1.....L 1109
—— — " " " 2.....L 1110
—— — Robin, vol. 1 .....L 1112
—— — " " 2 .....L 1113
—— (Dr. Samuel), on Whiggism, in its Relation to Literature, by Thomas De Quincey .....E 1451
PARRY (Joseph), Water, its Composition, Collection and Distribution .....D 246
PARTY Giving on Every Scale .....D 244
PARSON O'Dumford, by G. M. Fenn, vol. 1 .....L 466
—— — " " 2 .....L 467
PARSON'S Daughter, by Theodore Hook .....L 1759
—— — Second copy.....L 4070
PASCAL (Blaise), Provincial Letters.....E 1017
—— — by Principal Tulloch.....E 252
—— — Second copy .....E 1256
PASCOE (Chas.E.), Everyday Life at Eton, Harrow and Rugby.M 420
—— — Our Actors and Actresses (Dramatic List)..H 983
—— — Schools for Girls.....B 145
PASHA (Mohammed), Pasha Papers.....E 1263
PASSAGES from English Note Books, by N. Hawthorne, vol. 1..F 33
—— — " " " 2...F 34
—— — My Life, by Charles Knight.....H 369
—— — the Life of a Philosopher, by C. Babbage.....H 1009
PASSION and Principle, by Theodore Hook .....L 4074
—— Week, by Rev. Wm. Hanna.....C 29
PAST and Present in the North, by H. G. Reid .....G 83
PASTIMES and Players, by Robert Macgregor.....E 345
PASTON Letters, by John Fenn .....E 1031
PASTOR'S Fireside, by Miss J. Porter, vol. 1.....L 1843
—— — " " 2.....L 1844
—— Narrative, by Pastor Klein.....G 338
PASTORAL Theology, by Rev. A. Vinet.....C 224
PATER (Waller H.), Renaissance, History of.....E 208
PATHFINDER, or the Inland Sea, by J. F. Cooper .....M 612
—— — Second copy.....L 1774
—— — Third copy.....L 2123
—— — Fourth copy.....L 2254

PATIENCE of Hope, by J. G. Whittier.....C 496
—— Strong.....M 290
PATRICIA Kemball, by E Lynn Linton, vol. 1.....L 781
—— — " " 2.....L 782
—— — Second copy.....L 2409
PATRONAGE, by M. Edgeworth.....L 2264
PATTERN Makers' Assistant, by J. Rose.....D 25
PATTERSON (Arthur J.), Magyars and Their Country, vol. 1....F 298
—— — " " " 2.....F 299
—— (Rev. George), Life of Rev. John Geddie.....H 1051
—— — Missions, A Prize Essay.....C 536
—— (Rev. J. B.), Selections from the Works of Jeremy Taylor.....C 506
PATTISON (Mrs. Mark), Renaissance of Art in France, vol. 1....D 154
—— — " " " 2...D 155
PATTY, by Mrs. Macquoid, vol. 1.....L 833
—— " " 2.....L 834
PAUL (Alexander), History of Reform.....B 529
—— (C. Kegan), Life of William Godwin, vol. 1.....H 546
—— — " " " 2.....H 547
—— — Mary Wollstonecraft.....H 65
PAUL (H. B.), Englefield Grange.....M 48
—— — Leyton Auberry's Daughter.....M 47
—— — Second copy.....M 51
—— — Straight Paths, and Crooked Ways.....M 50
PAUL and Virginia, by B. A. St. Pierre.....E 1022
—— Clifford, by Sir E. Bulwer Lytton.....L 217
—— Second copy.....L 1864
—— Ferrol, by C. Clive.....L 1141
—— Massie, by J. McCarthy.....L 4145
—— the Missionary, by Rev. Wm. Taylor.....H 398
—— the Pope, by Thos. A. Trollope.....E 102
PAULI (Dr. R.), Life of Alfred the Great.....G 562
—— — Pictures of Old England.....G 766
PAULINE, by L. B. Walford, vol. 1.....L 1423
—— " " 2.....L 1424
PAUSANIAS, by Sir E. Bulwer Lytton.....L 255
—— Second copy.....L 4109
PAULL (M. A.), My Parish and What Happened in it.....L 1991
—— — Second copy.....L 2597
—— — Sought and Saved.....L 2590
—— — Tim's Troubles, or Tried and True.....M 685
—— — Stories of the Mountain and Forest.....M 648
PAYER (Julius), New Lands Within the Arctic Circle, vol. 1....F 471
—— — " " " 2....F 472
—— — Second copy.....F 865
PAYN (James), A Grape from a Thorn, vol. 1.....L 1151
—— — " " " 2.....L 1152

PAYN (James), At Her Mercy, vol. 1 ..... L 1127
—— —— " " 2 ..... L 1128
—— —— Best of Husbands, vol. 1 ..... L 1129
—— —— " " " 2 ..... L 1130
—— —— By Proxy, vol. 1 ..... L 1139
—— —— " " 2 ..... L 1140
—— —— Canon's Ward, vol. 1 ..... L 2561
—— —— " " 2 ..... L 2562
—— —— Cecil's Tryst ..... L 1122
—— —— Confidential Agent, vol. 1 ..... L 1147
—— —— " " 2 ..... L 1148
—— —— Fallen Fortunes, vol. 1 ..... L 1135
—— —— " " 2 ..... L 1136
—— —— Family Scapegrace, or Arthur Arbour ..... M 542
—— —— For Cash Only, vol. 1 ..... L 1153
—— —— " " 2 ..... L 1154
—— —— Found Dead ..... L 1116
—— —— From Exile, vol. 1 ..... L 1149
—— —— " " 2 ..... L 1150
—— —— Gwendoline's Harvest ..... L 1117
—— —— High Spirits ..... L 1145
—— —— Second Series ..... L 1146
—— —— Halves, vol. 1 ..... L 1133
—— —— " " 2 ..... L 1134
—— —— In the Heart of a Hill ..... L 1126
—— —— Kit, A Memory, vol. 1 ..... L 1155
—— —— " " " 2 ..... L 1156
—— —— Less Black than Painted, vol. 1 ..... L 1141
—— —— " " " 2 ..... L 1142
—— —— Like Father, Like Son, vol. 1 ..... L 1118
—— —— " " " 2 ..... L 1119
—— —— Lost Sir Massingbred ..... L 4281
—— —— Meliboeus in London ..... L 4256
—— —— Murphy's Master ..... L 1125
—— —— Not Wooed but Won, vol. 1 ..... L 1120
—— —— " " " 2 ..... L 1121
—— —— Perfect Treasure ..... L 4123
—— —— Some Private Views ..... E 26
—— —— Second copy ..... E 1444
—— —— Under One Roof, vol. 1 ..... L 1143
—— —— " " 2 ..... L 1144
—— —— Walter's Word, vol. 1 ..... L 1131
—— —— " " 2 ..... L 1132
—— —— What He Cost Her, vol. 1 ..... L 1137
—— —— " " " 2 ..... L 1138
—— —— Woman's Vengeance, vol. 1 ..... L 1123
—— —— " " 2 ..... L 1124
PAYNE (E. J.), Voyages of Elizabethan Seamen to America .... F 300

..L 1127
..L 1128
...L 1129
..L 1130
..L 1139
...L 1140
..L 2561
...L 2562
...L 1122
..L 1147
...L 1148
..L 1135
..L 1136
..M 542
...L 1153
...L 1154
...L 1116
...L 1149
...L 1150
...L 1117
....L 1145
...L 1146
...L 1133
...L 1134
...L 1126
...L 1155
...L 1156
...L 1141
...L 1142
...L 1118
...L 1119
...L 4281
...L 4256
...L 1125
...L 1120
...L 1121
...L 4123
...E 26
...E 1444
...L 1143
...L 1144
...L 1131
...L 1132
...L 1137
...L 1138
...L 1123
...L 1124
...F 300

PEACE, History of the, from 1815-1846, by H. Martineau, vol. 1. E 794
—— " " " " 2. E 795
—— " " " " 3. E 796
—— " " " " 4. E 797
PEABODY (George), Brother Help—The Heroism of Humanity and Benevolence in Every Age.....B 350
PEAKE (James), Naval Architecture.....D 382
—— — Second copy.....D 383
PEARD (Frances M.), A Madrigal and Other Stories.....L 1656
—— — Asheldon Schoolroom.....M 678
—— — Cartouche.....L 1162
—— — Contradictions, vol. 1.....L 1164
—— — " " 2.....L 1165
—— — Jeannette.....L 2595
—— — Mother Molly.....L 1163
—— — Second copy.....L 2513
—— — Third copy.....L 4147
—— — One Year, vol. 1.....L 1157
—— — " " 2.....L 1158
—— — Rose Garden.....L 2538
—— — Second copy.....L 4190
—— — Schloss and Town, vol. 1.....L 1654
—— — " " 2.....L 1655
—— — Thorpe Regis.....L 1160
—— — Second copy.....L 4192
—— — Unawares.....L 1159
—— — Winter Story.....L 1161
PEARL of the Andes, by G. Aimard.....L 2484
—— — Antilles, by W. Goodman.....F 402
—— Fountain, by Miss Kavanagh.....L 1632
PEARLS of the Pacific, by J. W. Boddam-Whetham.....F 447
PEARSON (Rev. C. H.), Cabin on the Prairie.....M 576
—— (John), On the Creed.....C 321
—— (Rev. Thomas), Infidelity.....C 414
PEASANT and his Landlord, by Baroness Knorring.....L 2370
—— Boy Philosopher, by H. Mayhew.....M 370
—— Life in Glenaldie.....E 134
PECCHIO (Count), An Italian's English Observations.....E 1246
PEEK (Francis), Social Wreckage.....B 79
PEEL (Sir Robert), by Lord H. Dalling.....G 192
—— — by Geo. Barnett Smith.....H 194
—— — Memoirs on the Roman Catholic Question, vol. 1.....H 1053
—— — New Government, Repeal of the Corn Laws, vol. 2.....H 1054
—— — Second copy, vol. 1.....H 1056
—— — " " 2.....H 1057
PEEP O'DAY, by John Banim.....L 4082
PEERAGE and Peasantry, by Lady Dacre.....L 1788

PEERESS and Player, by Florence Marryat, vol. 1 ..... L 2576
—— — " " 2 ..... L 2577
PEERLESS Wife, by Mrs. Mackarness, vol. 1 ..... L 828
—— — " " 2 ..... L 829
PEG Woffington, by Charles Reade ..... L 1187
PEKING and the Pekingese, by D. F. Rennie, vol. 1 ..... F 278
—— — " " 2 ..... F 279
PELHAM, by Sir E. Bulwer Lytton ..... L 1592
PEN Owen, by Theodore Hook ..... L 1692
—— Sketches, by M. Collins, vol. 1 ..... E 459
—— " " " 2 ..... E 460
PENCIL and Palette, by Robert Kemp ..... E 334
—— Sketches, by Miss Leslie ..... L 4261
PENDENNIS, by W. M. Thackeray, vol. 1 ..... L 1282
—— " " " 2 ..... L 1283
—— " " " 3 ..... L 1284
PENINSULAR Scenes, by F. Hardman ..... L 1698
—— Sketches, by W. H. Maxwell ..... L 4059
—— War, 1814–15, by H. R. Clinton ..... G 469
—— — by Sir W. F. Napier, vol. 1. ..... G 745
—— — " " " 2 ..... G 746
—— — " " " 3 ..... G 747
—— — " " " 4 ..... G 748
—— — Second copy, vol. 1 ..... G 775
—— — " " 2 ..... G 776
—— — " " 3 ..... G 777
—— — " " 4 ..... G 778
—— — " " 5 ..... G 779
PENN (Arthur), Home Library ..... D 53
—— (Granville), Conversations on Geology ..... A 552
—— (William), by H. Dixon ..... H 666
—— — by Rev. John Stoughton ..... H 405
PENNELL (H. Cholmondeley), Book of the Pike ..... D 74
—— — Muses of May Fair ..... I 74
—— — Puck on Pegasus ..... E 572
PENNY Readings, In Prose and Verse, arranged by J. E. Carpenter ..... E 1292
—— — Second copy ..... E 1334
PENRUDDOCKE, by Hamilton Aïdé, vol. 1 ..... L 10
—— " " " 2, ... L 11
PENSYLVANIA Dutch, by P. E. Gibbons ..... E 218
—— " Second copy ..... E 226
PEOPLE I Have Met, by E. C. G. Murray ..... L 1018
—— (The), the Sovereigns, by James Monroe ..... G 300
PEOPLE's (The), Martyr, A Legend of Canterbury ..... L 1924
PEPACTION, by John Burroughs ..... E 1025
PEPPER (John H.), Chemistry ..... A 593
—— — Cyclopædic Science Simplified ..... M 359
—— — Electricity ..... D 410

PEPPER (John H.), Magnetism ..... D 358
—— — Playbook of Metals ..... M 645
—— — " of Science ..... M 646
PEPYS (Samuel), Diary from 1659-1669 ..... E 891
PERCIVAL Keene, by Captain Marryatt ..... E 1813
—— Second copy..... L 2567
—— Third copy ..... L 2638
PERCY Anecdotes, by Reuben and Sholto Percy, vol. 1..... E 466
—— " " 2..... E 467
—— " " 3..... E 468
—— " " 4..... E 469
—— " Second copy, vol. 1..... E 892
—— " " " 2..... E 893
—— " " " 3..... E 894
—— " " " 4..... E 895
—— (Stephen), Tales of Kings and Queens of England..... G 289
—— (Rev. Thomas), Reliques of Ancient English Poetry vol. 1... E 832
—— — " " 2 ... E 833
—— and The Prophet, by Wilkie Collins ..... E 1302
PEREGRINE Bunce, by Theodore Hook ..... L 4080
PEREIRA (Jonathan), Lectures on Light ..... A 28
PERFECT Treasure (A), by James Payn ..... L 4123
PERILS and Captivity, by William Mariner ..... E 1086
PERKINS (Frederic B), Best Reading: Hints on the Selection of Books ..... E 1297
PERPETUAL Curate, by Mrs Oliphant, vol 1..... L 1047
—— — " " 2..... L 1048
—— — Second copy..... L 1696
PERRETT (Jennie), Ben Owen..... H 1046
PERRY (Rev. G. G.), English Church History, 596–1509..... C 65
—— — " 1509–1719..... C 66
—— (John), Practical Mechanics ..... D 190
—— (Thomas S.), English Literature, 18th Century ..... E 486
PERSIA, by W. S. W. Vaux ..... G 471
PERSILES and Sigismunda, by Cervantes ..... L 1980
PERSIS, by Rev. Charles B. Taylor ..... L 1906
PERSONAL Adventure, Episodes of ..... M 247
—— History of Lord Bacon, by W. H. Dixon..... H 8
—— — " Second copy..... H 575
—— — " Third copy..... H 912
—— Life of Dr. Livingstone, by W. G. Blaikie..... H 163
—— Recollections of O'Connell, by W. J. O'Neil Daunt,
—— — " vol. 1..... H 241
—— — " " 2..... H 242
—— — of Lamb, Hazlett, and others..... H 655
—— — " Mary Somerville, by Martha Somerville..... H 559
—— Reminiscences, by Barham Harness & Hodder ... H 658

PERSONAL Reminiscences, by Barnham Harness & Hodder ...H 923
—— — by Chorley, Planché, and Young..H 659
—— — of Constable.....H 653
—— — by O'Keefe, Kelly, and Taylor.....H 657
—— — Second copy.....H 915
—— — " C. Knight and T. Raikes.....H 656
— " Moore and Jerdan.....H 654
PERTHES (C. T.), Life of Frederick Perthes, vol. 1.....H 838
—— — " " 2.....H 839
PERU, by C. R. Markham.....F 72
PESCHEL (Oscar), Races of Man.....A 187
PETER Simple, by Capt. Marryat.....L 86
—— — Second copy,.....L 1865
—— — Third copy.....L 2653
—— the Apostle, by Rev. Wm. M. Taylor.....H 399
—— — Great, Life of, by J. Barrow.....H 347
—— — " Second copy.....H 348
—— the Whaler, by W. H. G. Kingston.....M 330
—— Trawl, by W. H. G. Kingston.....M 424
PETHERICK (John), Upper Egypt and Central Africa.....F 465
—— — Second copy.....F 596
PETO (Sir S. M.), Resources and Prospects of America.....B 360
PETRARCH, by H. Reeve.....E 253
PETRARCH'S Sonnets, with Life by T. Campbell.....E 1213
PETRONEL, by F. Marryat, vol. 1.....L 888
—— — " 2.....L 889
PEVERIL of the Peak, by Sir Walter Scott, vol. 1.....L 2147
—— — " " 2.....L 2148
—— — Second copy vol. 1.....L 2426
—— — " " 2.....L 2427
—— — Third copy vol. 1.....L 4166
—— — " " 2.....L 4167
PFEIFFER (Ida), Her Story and Travels in Many Lands.....M 730
—— — Lady's Second Voyage Round the World ....F 806
—— — Lady's Voyage Round the World .....E 424
—— — Visit to Iceland .....F 744
—— — Second copy.....F 759
PHANTASMATA, by R. N. Madden, vol. 1.....B 193
—— " " 2.....B 194
PHANTOM Fortune, by Miss Braddon, vol. 1 .....L 195
—— — " " 2 .....L 196
—— — " " 3 .....L 197
—— Regiment, by James Grant .....L 2672
—— Ship, by Capt. Marryat.....L 1814
—— — Second copy .....L 3000
PHELPS (Austin), Men and Books.....E 742
—— — Second copy .....E 1445
—— (E. S.), Gypsy Breynton.....M 154
—— — Gypsy's Cousin Joy.....M 153

PHELPS (E. S.), Gypsy's Sowing and Reaping.....M 155
—— — " Story of Avis .....L 2318
PHENOMENA of Nature, by H. G. Bell.....E 1107
PHILOSOPHERS, English, Francis Bacon, by Fowler .....H 79
—— — Sir William Hamilton, by Monk ....H 81
—— — Hartley and James Mill, by Bower.....H 82
—— — Shaftesbury and Hutchinson, by Fowler .....H 78
—— — Adam Smith, by Farren.....H 80
—— of the Time of George III., by Lord Brougham.H 1040
PHILOSOPHICAL Criticism, with Preface, by E. Caird.....B 268
—— Discussions by C. Wright.....A 520
—— Theology, by J. Martineau, vol. 1.....C 214
—— — " " 2.....C 215
—— Works of John Locke, vol. 1.....E 789
—— — " " 2.....E 790
PHILOSOPHY, Ancient, by F. D. Maurice .....B 246
—— and Literature, by Sir Wm. Hamilton .....E 1308
—— First Six Centuries, by F. D. Maurice .....B 247
—— History of, by Tenneman, translated by R. A. Johnson .....B 263
—— Mediæval, by F. D. Maurice .....B 248
—— Modern, by F. D. Maurice .....B 245
—— of Handwriting, by De Salamanca .....E 344
—— — Health, by Southwood Smith, vol. 1 .....B 6
—— — " " " 2 .....B 7
—— — History, by F. Schlegel .....E 860
—— — Laughter, by George Vasey .....E 479
—— — Living, by C. Ticknor .....B 327
—— — Magic, by Eusebe Salverti, vol. 1 .....E 1385
—— — " " " 2 .....E 1386
—— — Manufactures, by Dr. A. Ure .....A 334
—— — " Second copy .....D 141
—— — Religion, by J. Bascom .....C 287
—— — Rhetoric, by G. Campbell .....E 1367
—— — Skepticism and Ultraism, by J. B. Walker....C 542
—— — Sleep, by R. Macnish.....B 406
—— — Storms, by James P. Espey .....A 521
—— — Teaching, by Nathaniel Sands.....B 201
—— — The Sciences, by Auguste Comte .....B 252
—— — The Seasons, by Duncan and Greenwood, Winter, vol. 1.....A 405
—— — " Spring " 2.....A 406
—— — " Summer " 3.....A 407
—— — " Autumn, " 4.....A 408
PHINEAS Finn, by Anthony Trollope, vol. 1.....L 1365
—— — " " 2.....L 1366
—— — " " 3.....L 1367
PHIPSON (Dr. F. L.), Celebrated Violinists.....H 178

PHIPSON (Dr. F. L.), Mysteries of Nature.....A 53
PHISTERER (Frederick), Statistical Record of the American Civil War .....G 490
PHILIP Augustus, by G. P. R. James.....L 1849
—— " Second copy .....L 4027
—— Rollo, by James Grant.....L 2675
—— Van Artevelde, a Dramatic Romance, by H. Taylor ....I 163
—— — Second copy.....I 172
PHILIPPINE Islands, by Sir J. Bowring .....F 860
PHILLIPS (Barnet), A Struggle .....L 2281
—— — Second copy .....L 2472
—— (John), Life on the Earth.....A 532
—— (Charles), Curran and His Contemporaries.....H 337
PHILO Judæus, Works, translated by C. D. Yonge, vol. 1...C 317
—— — " " " 2...C 318
—— — " " " 3...C 319
—— — " " " 4...C 320
PHŒBE, by Mrs. Oliphant, vol. 1.....L 1053
—— — vol. 2.....L 1054
PHŒNICIA and Israel, by Augustus S. Wilkins.....C 175
PHONETICS, by H. Sweet.....E 355
PHOTOGRAPHIC Studios of Europe, by H. B. Pritchard.....D 253
—— Terms, by Wm. Heighway .....D 252
PHOTOGRAPHY, by Capt. W. De W. Abney.....A 11
—— by Robert Hunt.....D 310
PHYLLIDA, by F. Marryat, vol. 1.....L 922
—— — " 2.....L 923
PHYLLIS, vol. 1.....L 1172
—— " 2.....L 1173
PHYSICAL Geography, by D. Page.....A 615
—— — by M. Somerville.....F 117
—— — Second copy .....F 710
—— — by Professor D. F. Ansted.....A 423
—— — of the Sea, by Lieut. M. F. Maury....F 334
—— — Second copy .....F 971
—— Education, by F. L. Oswald .....B 147
—— Exercises, by William Wood .....B 215
—— Optics, by R. T. Glazebrook.....A 4
—— Sciences, by, M. Somerville.....A 155
—— — Second copy.....A 563
—— Theory of the Earth, by A. Nicols .....A 50
PHYSICIANS Problems, by Charles Elam .....B 553
PHYSICS and Politics, by Walter Bagehot.....A 68
PHYSIOGRAPHY, by T. H. Huxley.....A 48
PHYSIOLOGICAL Esthetics, by G. Allen.....B 67
—— — Second copy.....B 208
—— Science, by O. S. Fowler .....A 518
PHYSIOLOGY, by W. S. Kirkes .....A 614
—— by Dr. M. Foster .....A 618

PHYSIOLOGY and Calesthenics, by C. E. Beecher.....D 327
—— — Pathology of the Mind, by H. Maudsley....B 377
—— of Common Life, by G. H. Lewes, vol. 1.....B 3
—— — " " 2.....B 4
—— — Second copy " 1.....A 582
—— — " " 2.....A 583
—— of Muscles and Nerves, by Dr. T. Rosenthal.....A 98
PIAZZI Tales, by H. Melville.....M 622
PICADILLY, by Lawrence Oliphant.....F 329
PICCIOLA, by X. B. Saintine.....M 437
PICCIOTTO (James), Anglo Jewish History.....G 193
PICHON (M. L'Abbé), Life of Monseigneur Berneux.....H 1023
PICKERING (Charles), History of the Races of Man.....E 916
—— — Second copy.....A 562
PICKWICK Papers, by Charles Dickens, vol. 1.....L 4003
—— — " " 2.....L 4004
PICTON (J. Alanson), Mystery of Nature.....B 87
PICTORIAL Calender, by Mary Howitt.....E 975
—— Hand-book of Modern Geography.....E 913
—— History of America, by J. Frost.....G 207
PICTURES Across the Channel, by Mrs. Macquoid, vol. 1.....L 837
—— — " " 2.....L 838
—— and Painters, Anecdotes of, &c.....E 1391
PICTURE Frame Making, by J. Lukin.....D 438
PICTURES from Ireland, by T. McGrath.....G 270
—— from St. Petersburgh, by Edw. Jerrmann.....E 417
—— of Cuba, by William H. Hurlburt.....E 422
—— — Heroes.....G 84
—— — Nuremberg, by H. S. Whitling, vol. 1.....F 391
—— — " " " 2.....F 392
—— — Old England, by Dr. R. Pauli.....G 766
—— — " Rome, by Mrs. Elliot.....F 30
—— — " " Second copy.....F 265
—— — the East, by F. H. Grundy.....F 173
—— — " Periods, by William F. Collier.....L 2410
—— — Travel, by Henrich Heine.....F 751
PIDGEON (Daniel), Engineers' Holiday.....F 364
PIERCE (Edward S.), Charles Sumner, vol. 1.....H 616
—— — " " 2.....H 617
PIERRE, or the Ambiguities, by H. Melville.....L 2316
PIERS the Plowman, by Rev. W. W. Skeat.....E 350
PIERSON (Rev. Hamilton), In the Brush.....F 352
—— — Second copy.....F 561
PIKE (Luke O.), The English and their Origin.....E 272
—— (Nicolas), Sub-Tropical Rambles.....F 874
PILGRIMAGE to Meccah and Medinah, by R. F. Burton.....F 406
PILGRIMS of New England, by J. B. Webb.....L 2474
—— Progress, by John Bunyan.....C 1
—— — Second copy.....M 318

PILKINGTON (James), Artists' Guide and Mechanics' Own Book D 390
PILLAR of Fire, by J. H. Ingraham.....M 64
—— — Second copy.....M 299
PILLARS of the House, by Charlotte M. Yonge, vol. 1.....L 1554
—— " " " 2.....L 1555
—— " " " 3.....L 1556
—— " " " 4.....L 1557
—— " " " 5.....L 1558
—— " Second copy, vol. 1.....L 2007
—— " " 2.....L 2008
PILLS and Powders, by Dr. Wm. A. Alcott .....B 402
PILOT, by J. F. Cooper .....L 1802
—— Second copy .....L 2128
—— Third copy .....L 2252
PINDAR, by Rev. F. D. Morice.....E 562
—— in Prose and Verse, translated by D. W. Turner ....E 1175
PINE Needles, by E. Wetherell .....M 43
PINTO (Major S.), How I Crossed Africa, vol. 1 .....F 477
—— " " " 2.....F 478
PIONEERING in South Brazil, by T. P. Bigg-Wither, vol. 1....F 335
—— " " " 2...F 336
PIONEERS, by J. F. Cooper .....L 1798
—— Second copy.....L 2114
—— Third copy.....L 2253
—— of France in New World, by F. Parkman.....G 182
PIOZZI (Hesther L.), Anecdotes of Samuel Johnson.....E 427
PIPER (Hugh), Poultry.....D 206
PIRATE and Three Cutters, by Capt. Marryat.....M 271
—— — Second copy .....L 2651
—— — Third copy .....L 3001
—— — Fourth Copy .....E 943
—— by Sir Walter Scott, vol, 1.....L 2167
—— " " 2.....L 2168
PISGAH Light of Palestine, by Thomas Fuller.....C 201
PITH ; Essays and Sketches, by N. Crosland.....E 230
PITMAN (Mrs.), Florence Godfrey's Faith .....L 2619
—— — Profit and Loss.....L 2770
PITON (Camille), China Painting in America.....D 199
PITT (William), by Lewis Sergeant.....H 196
PIUS the Ninth, Life of, by Thos. A. Trollope, vol. 1.....H 233
—— " " " 2.....H 234
PIZARRO, Life of, by Sir A. Helps.....H 311
PLANCHE (J. R.), British Costume .....D 285
—— — The Conqueror and his Companions, vol. 1 G 511
—— — " " " 2 G 512
PLANETARY System, by J. P. Nichol.....A 571
PLAIN Speaker, by Wm. Hazlitt.....E 717
—— Speaking, by Mrs. Craik.....E 10
—— — Second copy.....L 2068

PLANT Hunters, by Capt. Mayne Reid.....M 654
PLATO, by C. W. Collins.....E 553
—— Summary and Analysis, translated by A. Day.....E 1182
—— Works of, translated by Henry Cary and others, vol. 1..E 1176
—— — " " 2..E 1177
—— — " " 3..E 1178
—— — " " 4..E 1179
—— — " " 5..E 1180
—— — " " 6..E 1181
PLATONIC Dialogues for English Readers, by W. Whewell, vol. 1.....B 508
—— — " " 2.....B 509
—— — " " 3.....B 510
PLATT (James), Business.....B 53
—— — Economy.....B 54
—— — Life.....C 261
—— — Money.....B 56
—— — Morality.....C 262
—— — Progress.....B 55
PLAUTUS and Terence, by Rev. W. L. Collins.....E 550
—— Comedies, translated by Henry J. Riley, vol. 1.....E 1183
—— — " " 2.....E 1184
PLAYED Out, by Annie Thomas, vol. 1.....L 1315
—— — " " 2.....L 1316
PLAY Book of Metals, by J. H. Pepper.....M 645
—— — Science.....M 646
Ground, Games for Boys.....M 128
—— Hours and Half-Holidays, by Rev. J. C. Atkinson....M 275
PLAYS and Puritans, by Chas. Kingsley.....E 982
—— from Moliere, by Dryden.....E 387
—— Players and Playhouses, by Lord W. Pitt Lennox, vol. 1 E 247
—— — " " " 2 E 248
PLEASANT Days in Pleasant Places, by Edw. Walford.....F 99
—— Ways in Science, by R. A. Proctor.....A 132
—— — " Second copy.....A 580
PLEASURE Paths of Travel, by E. Fox.....F 775
PLEASURES, Objects and Advantages of Literature, by Rev. R. A. Willmott.....E 1389
PLEDGED Eleven, by M. Fearn.....L 1993
PLEIAD (The), by F. Wrangham.....E 1097
PLINY, by A. Church and J. J. Brodribb.....E 545
PLINY'S Letters, translated by Melmoth.....E 1191
—— Natural History, translated by J. Bostwick & T. Riley, vol. 1.....E 1185
—— — " " 2.....E 1186
—— — " " 3.....E 1187
—— — " " 4.....E 1188
—— — " " 5.....E 1189
—— — " " 6.....E 1190

PLOT in Private Life, by Wilkie Collins.....L 294
PLUMBING, by W. P. Buchan.....D 6
PLUMPTRE, (E. H.), (Heathen World and St. Paul), St. Paul in Asia Minor.....C 335
—— — Tragedies of Sophocles, vol. 1.....I 240
—— — " " 2.....I 241
PLU-RI-BUS-TAH.....I 229
PLUTARCH'S Lives, by J. & W. Langhorne, vol. 1.....H 836
—— — " " 2.....H 837
—— — by G. Long and A. Stewart, vol. 1.....E 857
—— — " " 2.....E 838
—— — " " 3.....E 839
—— — " " 4.....E 840
—— Morals, Translated by C. W. King.....E 1192
PNEUMATICS for Beginners, by C. Tomlinson.....D 321
POACHER, by Capt. Marryat.....L 1819
—— Second copy.....L 2642
POCAHONTAS, by E. Eggleston.....M 634
POCKET Logarithims.....A 318
POE (Edgar A.), Life of Wm. F. Gill.....H 501
—— — Poems and Essays.....I 258
—— — Tales.....L 2537
—— — " Grotesque, vol. 1.....E 267
—— — " Arabesque, " 2.....E 268
—— — Poems, &c., " 3.....E 269
—— — Criticisms, &c., " 4.....E 270
POEMS and Ballads, by G. Massey.....I 236
—— " of Schiller, translated by E. Bulwer Lytton I 7
—— " for Penny Readings, by Agra.....I 67
—— Essays, by Chas. Lamb.....I 135
—— " " Edgar A. Poe.....I 258
—— Plays, by Gerald Griffin.....I 30
—— Songs, by R. Gilfillan.....I 156
—— by Matthew Arnold.....I 177
—— — James Ballantine.....I 217
—— — R. Browning, vol. 1.....I 220
—— — " " 2.....I 221
—— — Wm. Cullen Bryant, vol. 1.....I 238
—— — " " 2.....I 239
—— — Mrs. Craik.....I 25
—— — Ferdinand Freiligrath.....I 23
—— — Grace Greenwood.....I 248
—— — T. Hood.....I 230
—— — Jean Ingelow, vol. 1.....I 26
—— — " " 2.....I 27
—— — F. A. Kemble.....I 237
—— — Chas. Kingsley.....E 1007
—— — R. C. Trench.....I 223
—— — Adelaide A. Proctor.....I 251

POEMS by Dante Gabriel Rossetti	I	18
—— in the Dorset Dialect, by W. Barnes	I	131
—— of Catullus, by Theodore Martin	I	107
—— — R. Green, C. Marlowe and Ben Johnson	E	902
—— — Heinrich Heine, translated by E. A. Bowring.	E	1470
—— — Sir Philip Sidney, by Rev. A. B. Grosart, vol. 1	I	127
—— — " " " 2	I	128
—— — " " " 3	I	129
—— Sacred, and Memoir of, Henry Vaughan	I	210
—— Songs and Odes, by A. M'Alpine Taylor	I	261
POETICAL and Dramatic Works of Coleridge	I	222
—— Ingenuities and Eccentricities, by W. F. Dobson	E	567
—— Literature, by D. M. Moir	I	68
—— Works and Life of John Gay, vol. 1	I	187
—— — " " 2	I	188
—— — " Oliver Goldsmith	I	193
—— — " Matthew Prior, vol. 1	I	194
—— — " " " 2	I	195
—— — by L. Blanchard	I	93
—— — (Hesperides), by Robert Herrick, vol. 1	I	190
—— — " " " 2	I	191
—— — by Charles Mackay	I	43
—— — of Mark Akenside	I	247
—— — " Robert Browning, vol. 1	I	3
—— — " " " 2	I	4
—— — " Alice and Phœbe Cary	I	170
—— — " Wm. Collins, vol. 1	I	184
—— — " " " 2	I	185
—— — John Dryden, vol. 1	I	253
—— — " " 2	I	254
—— — " " 3	I	255
—— — " " 4	I	256
—— — " Wm. Falconer	I	186
—— — " Thomas Gray, with Memoirs, by Rev. J. Mitford	I	149
—— — " George Herbert	I	189
—— — " Henry Howard	I	209
—— — " Andrew Marvel	I	192
—— — " Wm. Motherwell	I	224
—— — " D. M. Moir, vol. 1	I	69
—— — " " " 2	I	70
—— — " Alexander Pope, vol. 1	E	917
—— — " " " 2	E	918
—— — " John Skelton, vol. 1	I	196
—— — " " " 2	I	197
—— — " " " 3	I	198
—— — " Robert Southey, vol. 1	I	199
—— — " " " 2	I	200
—— — " " " 3	I	201

POETICAL Works of Robert Soythey, vol. 4 ..... I 202
—— — " " " 5 ..... I 203
—— — " " " 6 ..... I 204
—— — " " " 7 ..... I 205
—— — " " " 8 ..... I 206
—— — " " " 9 ..... I 207
—— — " " " 10 ..... I 208
—— — " James Thomson, ... I 20
—— — " N. P. Willis ..... I 227
—— — " Sir Thomas Wyatt ..... I 211
—— — " Edward Young...vol. 1 ..... I 212
—— — " " " 2 ..... I 213
POET and Peer, by Hamilton Aïdé, vol. 1 ..... L 13
—— — " " 2 ..... L 14
—— at the Breakfast Table, by Oliver W. Holmes ..... E 1438
POETIC Interpretation of Nature, by J. C. Shairp ..... E 517
POETS and Birds, by Phil. Robinson ..... I 125
—— — Novelists, by George Barnett Smith ..... E 196
—— of America, by G. B. Cheever ..... I 242
POETRY and Humour, Scottish Language ..... I 119
—— — Mystery of Dreams, by Chas. G. Leland ..... I 245
—— Book, Elder Poets, by A. B. Edwards ..... I 16
—— — Modern " " ..... I 17
—— of America, Selections from 100 Poets from 1776-1876...E 834
—— — Astronomy, by R. A. Proctor ..... A 139
—— — Science. by R. Hunt ..... A 363
——, Modern Romance and Rhetoric, by G. Moir ..... E 1383
POGANUC People, by H B. Stowe ..... M 518
POISON of the Asp, by F. Marryat ..... L 900
POLANO, (H.), The Talmud ..... C 277
POLAND, History of, from the Earliest Period to the Present Time ..... G 637
POLAR Regions, In the ..... M 716
—— Seas and Regions ..... F 589
POLARISATION of Light, by William Spottiswoode ..... A 223
POLE (Cardinal), Life of, by A. M. Stewart ..... H 316
POLITICAL Adventures of Lord Beaconsfield ..... B 427
—— — Second copy ..... B 450
—— Destiny of Canada, by Goldwin Smith ..... B 309
—— Economy, by F. Bastiat ..... B 43
—— — A. S. Bolles ..... B 217
—— — Henry Fawcett ..... B 85
—— — M. G. Fawcett ..... B 10
—— — R. Jamieson ..... B 57
—— — E. De Laveleye ..... B 368
—— — J. S. Mill, vol 1 ..... B 481
—— — " 2 ..... B 482
—— — F. W. Newman ..... B 129
—— — A. Potter ..... B 296

POLITICAL Economy, by Thos. de Quincey.....E 1459
—— — J. E. Thorold Rogers.....B 26
—— — F. A. Walker.....A 123
—— — of Art, by Ruskin.....B 388
—— Ethics, by F. Lieber, vol. 1.....B 195
—— — " " 2.....B 196
—— History of Recent Times, by W. Müller.....G 180
—— Philosophy, by J. Wade.....B 357
—— Portraits (*from the Daily News*).....B 383
—— Problems, by W. R. Greg.....B 187
—— Rights of British People.....B 238
—— Women, by S. Menzies, vol. 1.....H 588
—— — " " 2.....H 589
POLITICIANS of To-day, by T. Wemyss Reid.....H 308
POLITY of the New Testament, by S. Davidson.....C 123
POLKO (Elise), Musical Tales, 1st series.....L 1961
—— — " 2nd " .....L 1962
POLLARD (M. M.), Aunt Hetty's Will.....M 385
POLLOCK (Frederick), Jurisprudence and Ethics.....B 192
—— — Land Laws.....B 283
—— — Macready's Reminiscences.....H 236
—— (Walter H.), Amateur Theatricals.....D 62
POMPEII, by W. Clarke, vol. 1.....F 250
—— " " 2.....F 251
—— and Herculaneum, by W. H. D. Adams.....F 103
—— — Second copy.....F 943
POMEROY Abbey, by Mrs. Henry Wood, vol. 1.....L 1495
—— — " " 2.....L 1496
POND (George E.), Shenandoah Valley in 1864.....G 488
POOLE (Geo. A.), Peterborough (*Diocesan Histories*).....C 350
—— (Margaret E.), Cottage Life West of England.....L 2024
—— (Reginald Lane), Huguenots of the Dispersion.....G 86
—— — Sebastian Bach.....H 140
—— (Reginald Stuart), Cities of Egypt.....F 342
—— — Genesis of Earth and Man.....A 186
—— — Lectures on Art.....D 87
—— (Stanley Lane), Egypt.....F 74
—— — Studies in a Mosque.....E 522
POOR Gentleman, by H. Conscience.....L 2105
—— Jack, by Capt. Marryat.....M 268
—— — Second copy.....E 946
—— — Third copy.....L 2645
—— Law (The), by T. W. Fowle.....B 116
—— Miss Finch, by Wilkie Collins, vol. 1.....L 313
—— — " " 2.....L 314
—— Squire (A.), by Miss. Parr (Holm Lee).....L 1107
POORE (Ben. P.) Rise and Fall of Louis Philippe.....G 713
POPE (Alexander), Homer's Iliad.....E 1212
—— — Second copy.....I 45

Pope (Alexander), Iliad and Odyssey.....I 55
—— — Odyssey .....E 912
—— — Second copy..... I 46
—— — Life and Letters of, by R. Carruthers.....E 915
—— — Life, by L. Stephen..... .....H 818
—— — Poetical Works, vol. 1..... E 917
—— — " " 2.....E 918
—— (Frank L.), Electric Telegraph..... D 354
Popes, History of the, by L. Ranke, vol. 1..... .....E 841
—— — " " 2.....E 842
—— — " " 3.....E 843
Popular Antiquities, by J. Brand, vol. 1 ....G 533
—— — " " 2 ....G 534
—— — " " 3 .....G 535
—— — Second copy, vol. 1 .....E 1270
—— — " " 2.....E 1271
—— — " " 3.....E 1272
—— Astronomy, by S. Newcomb .....A 388
—— — Second copy.....A 502
—— — by O. M. Mitchel .....A 328
—— Elocutionist and Reciter, by J. E. Carpenter.....E 131
—— Errors, by John Timbs.....E 375
—— Life of Buddha, by A. Lillie.....H 202
—— Resorts, by J. B. Bachelder .....F 887
—— Tales, by M. Edgeworth..... .....M 316
Port Admiral, by Capt. Neales..... .....L 3051
Porter (Miss Anna), Hungarian Brothers.....L 1840
—— (Miss Jane), Pastor's Fireside, vol. 1.....L 1843
—— — " " 2.....L 1844
—— — Seaward's Narrative of his Shipwreck.....M 425
—— — Second copy.....E 432
—— — Scottish Chiefs.....L 1818
—— — Second copy ....L 2636
—— — Thaddeus of Warsaw.....L 1792
—— — Second copy..... L 2637
—— (Rev. J. L.), Five Years in Damascus.....F 671
—— — Giant Cities of Bashan.....C 275
—— — Life and Times of Rev. Henry Cooke ....H 715
Portia, by Author of Molly Bawn, vol. 1 .....L 1001
—— — " 2.....L 1002
Portrait of a Lady, by H. James, Jr., vol. 1.....L 638
—— — " " 2.....L 639
—— — " " 3.....L 640
Portraits Contemporains, by C. A. Sainte-Beuve, vol. 1....E 318
—— — " 2....E 319
—— — " 3.....E 320
—— of Celebrated Women, " ....H 889
Portugal and Galicia, by the Earl of Carnarvon.....F 936
—— Old and New, by O. Crawfurd.....F 206

Post and Paddock, by the "Druid" ..... L 4140
—— Second copy " ..... L 1948
—— Biblical History of the Jews, by M. T. Raphall, vol. 1 . C 204
—— — " " 2 .. C 205
—— Haste, a Story of Her Majesty's Mails, by Ballantyne ... L 2303
—— Mediæval Preachers, by S. Baring-Gould ..... C 208
Potable Water, by C. W. Folkard ..... A 314
Potiphar Papers, by G. W. Curtis ..... F 170
Potter (Alonzo), Discourses on Science and Literature ..... E 1285
—— — Political Economy ..... B 296
—— — Principles of Science ..... D 362
—— (Major R. S.), Life and Adventures of, by Van Truesdale ..... L 2353
Pottery and Porcelain, by H. G. Bohm ..... E 976
—— Painting, by J. C. L. Sparkes ..... E 1306
Pottleton Legacy, by Albert Smith ..... L 2745
Pouchet (F. A.), The Universe ..... A 231
Poultry, by H. Piper ..... D 206
Powell (Harry J.), Glass Making ..... D 32
—— (Thomas), Living Authors of Britain ..... H 987
—— (Walter), Life of, by B. Gregory ..... H 722
Powder Monkey to Admiral, by W. H. G. Kingston ..... M 210
Power of Religion on the Mind, by L. Murray ..... C 472
Poynter (E. Francis), Among the Hills ..... L 1170
—— — Ersillia, vol. 1 ..... L 1168
—— — " " 2 ..... L 1169
—— — Second copy ..... L 4121
—— — My Little Lady, vol. 1 ..... L 1166
—— — " " 2 ..... L 1167
—— (Edward J.), Classic and Italian Painting ..... D 95
Practical Boat Sailing, by D. Fraser ..... D 197
—— Calculator, by J. Davidson ..... B 464
—— Cooking, by Mrs. Henderson ..... D 107
—— Educationist, by J. Leitch ..... B 29
—— Education and Useful Knowledge, by E. Everett .. E 1373
—— Essays, by A. Bain ..... B 523
—— Hints on Teaching, by J. Menet ..... B 228
—— Kennel Guide, by G. Stables ..... D 229
—— Mechanics, by John Perry ..... D 190
—— — for Amateurs ..... D 22
—— Notes on Etching, by R. S. Chattock ..... D 428
—— Pigeon-keeper, by Lewis Wright ..... D 257
—— Political Economy, by B. Price ..... B 104
Praed (Winthrop M.), Poems, with Memoirs by Rev. D. Coleridge, vol. 1 ..... I 159
—— — " " 2 ..... I 160
Pragay (Johann), Hungarian Struggle for Freedom ..... G 587
Prairie, by J. F. Cooper ..... L 1800
—— — Second copy ..... L 2121

PRAIRIE, by J. F. Cooper ..... L 2241
—— and Forest, by P. Gillmore ..... F 167
—— Bird, by Hon. C. A. Murray ..... M 422
—— — Second copy ..... L 1767
—— — Third copy ..... L 4013
—— Farms and Folk, by P. Gillmore, vol. 1 ..... F 409
—— — " " 2 ..... F 410
PRAISE, by Cardinal Manning ..... C 528
PRE-Adamite Earth, Contributions to Theological Science, by J. Harris ..... C 403
——-HISTORIC Phases, by H. M. Westropp ..... A 226
—— — Nations, by J. D. Baldwin ..... G 117
—— — Second copy ..... A 531
—— — Times, by Lubbock ..... A 514
—— — Remains of Caithness, by S. Laing & T. H. Huxley G 201
PRE-RAPHAELITISM, by John Ruskin ..... E 446
PREACHER and the King, by L. Bungener ..... C 264
PRECAUTION, by J. F. Cooper ..... L 1829
—— Second copy ..... L 2122
—— Third copy ..... L 2257
—— Fourth copy ..... L 4127
PRECIOUS Stones and Metals, by C. W. King ..... E 930
PREDICTIONS Realized, by John Timbs ..... E 381
PREECE (W H.), Telegraphy ..... A 9
PRENTISS (E.), Aunt Jane's Hero ..... M 61
—— — Second copy ..... M 505
—— — Flower of the Family ..... M 60
—— — Stepping Heavenward ..... M 63
—— — Second copy ..... L 1171
—— — Toward Heaven ..... M 62
PRESCOTT (George B.), Electric Telegraph ..... D 372
—— — Electricity and Electric Telegraph ..... D 337
—— (Peter), Moral Education ..... B 224
—— (William H.), Conquest of Mexico, vol. 1 ..... G 708
—— — " " 2 ..... G 709
—— — Conquest of Peru, vol. 1 ..... G 651
—— — " " 2 ..... G 652
—— — History of the Reign of Ferdinand and Isabella, the Catholic, vol. 1 ..... G 612
—— — " " 2 ..... G 613
—— — " " 3 ..... G 614
—— — Life of, by G. Ticknor ..... H 790
PRESCOTTS of Pamphillon, by Mrs. Parr, vol. 1 ..... L 1109
—— " " 2 ..... L 1110
PRESS and the Public Service ..... B 395
PRESSENSE (E. de), Contemporary Portraits ..... H 154
—— — Heresy and Christian Doctrine ..... C 96
—— — Jesus Christ, His Life, Times and Work ..... C 4
—— — Life and Practice in Early Church ..... C 5

PRESSENSE (E. de), Martyrs and Apologists .....C 97
PRESSENSEE (Professor), Materialist and Inventor, by J. E. Cooke .....E 1303
PRESENT State of Morocco, by Xavier Durrieu .....E 421
PRESTON Fight, by Harrison Ainsworth, vol. 1.....L 55
—— — " " 2.....L 56
PRETENDERS, Memoirs of the, by J. H. Jesse .....G 446
PRETTY Arts, by E. A. Davidson .....D 137
—— Widow, by Chas. H. Ross .....L 1213
PRICE (Bonomy), Currency and Banking.....B 440
—— — Practical Political Economy.....B 104
—— (Edward), Norway and Its Scenery.....F 537
—— of Fame, by E. Yonatt, ...L 2461
PRIDE and Prejudice, by Jane Austin .....L 80
—— — Second copy.....L 1851
—— — Third copy .....L 2726
PRIDEAUX (T. Svmes), Treatise on Fuel .....D 318
PRIEST and the Huguenot, by L. Bungener, vol. 1.....L 2450
—— — " " 2.....L 2451
Prime (E. D. G.), Around the World.....F 223
—— (Rev. W. C.), Boat Life in Egypt.....F 163
—— — I Go a Fishing.....F 270
—— — Tent Life in Holy Land.....F 162
—— — Second Copy.....F 707
PRIME Minister, by Anthony Trollope, vol. 1.....L 1384
—— — " " 2.....L 1385
—— — " " 3.....L 1386
—— — " " 4.....L 1387
—— — Second copy .....L 2306
—— — Third copy.....L 2438
PRIMARY Object Lessons, by N. A. Calkins .....D 374
PRIMITIVE Belief, by Keary.....G 507
—— Folk Moots, by G. L. Gonime.....G 376
—— Industry, by C. C. Abbott.....G 503
—— Manners and Customs, by James A. Farrer.....B 492
PRIMROSE Path, by Mrs. Oliphant, vol. 1.....L 1076
—— — " " 2.....L 1077
PRINCE and Pauper, by Mark Twain, vol, 1 .....L 563
—— — " " 2 .....L 564
—— Consort, Early Years of the, by Hon. C. Grey.....H 865
—— — Speeches and Addresses.....E 27
—— Hugo, by Mrs. Grant, vol. 1 .....L 543
—— — " " 2.....L 544
—— of the House of David, by J. H. Ingraham .....M 300
—— " " Second copy.....M 65
—— " " Third copy .....L 4250
—— (The), by Machiavelli.....E 386
PRINCESS and Curdie, by George Macdonald.....L 824
—— Idleways, by Mrs. W. J. Hays.....M 525

PRINCESS of Moor, by E. Martlett, vol. 1 .....L 1649
—— — " " 2 .....L 1650
—— of Thule, by William Black, vol. 1 .....L 100
—— — " " 2 .....L 101
PRINCESSES of the House of Stuart, by A. Strickland .....H 443
PRINCIPLES and Practice of Banking, by Gilbart .....B 369
—— of a New System of Philosophy, by H. Spencer ..B 314
—— — Banking, by T. Hankey .....B 181
—— — Biology, vol. 1 .....B 172
—— — " " 2 .....B 173
—— — Eloquence Adapted to the Pulpit and Bar, by Abbe Maury .....E 1284
—— — Gothic Ecclesiastical Architecture, by M. H. Bloxam, vol. 1....D 29
—— — " " " 2....D 30
—— — Government, by Hugh S. Tremenheere .....B 47
—— — Morality, by J. Dymond.....B 155
—— — Psychology, by H. Spencer, vol. 1 .....B 165
—— — " " " 2 .....B 166
—— — Science, by A. Potter .....D 362
—— — Sociology, by H. Spencer, vol. 1 .....B 170
—— — " " " 2 .....B 171
—— — the Science of Logic, by W. S. Jevons.....B 153
PRIOR (Matthew), Poetical Works with Life, by Rev. J. Mitford, vol. 1 .....I 194
—— — " " 2 .....I 195
PRIORY of Avenham.....L 1923
PRISONERS of the King, by Rev. H. J. Coleridge.....C 257
PRITCHARD (H. Baden), Photographic Studios of Europe ....D 253
PRIVATE Life of Daniel Webster, by Lanman.....H 864
—— Theatricals, by an Old Stager .....D 212
PRIVATEER'S Man, by Capt. Marryat .....L 873
—— — Second copy .....E 947
—— — Third copy .....M 272
PRIZE Essays on Vivisection, by J. Macaulay .....B 189
PROBATION, by Jessie Fothergill, vol. 1 .....L 482
—— " " 2.....L 483
—— Second copy .....L 4287
PROBLEMS in Political Economy, by A. Milnes .....B 58
—— of Life and Mind, by G. H. Lewes, vol. 1 .....B 176
—— " " " 2 .....B 177
PROCTOR (Adelaide A.), Poems .....I 251
—— (Francis), History of the Book of Common Prayer ...C 539
—— (Richard A.), Borderland of Science .....A 140
—— — Easy Star Lessons .....A 250
—— — Expanse of Heaven.....A 148
—— — Second copy.....A 391
—— — Familiar Science Studies .....A 133
—— — Flowers of the Sky.....A 251

PROCTOR (Richard A.), Great Pyramid ..... A 147
—— — Leisure Readings ..... A 137
—— — Light Science for Leisure Hours, 1st Series ..... A 142
—— — Second copy ..... A 557
—— — 2nd series ..... A 143
—— — 3rd " ..... A 144
—— — Mysteries of Time and Space ..... A 136
—— — Myths and Marvels of Astronomy ..... A 131
—— — Nature Studies ..... A 138
—— — Our Place among the Infinities ..... A 135
—— — Pleasant ways in Science ..... A 132
—— — Second copy ..... A 580
—— — Poetry of Astronomy ..... A 139
—— — Rough Ways made Smooth ..... A 134
—— — Science Byways ..... A 141
—— — The Orbs around us ..... A 146
—— — The Moon ..... A 249
—— — Second copy ..... A 393
—— — The Sun ..... A 145
—— — Wages and Wants of Science Workers. A 324
PRODUCTION of Food ..... D 314
PROFESSOR at the Breakfast Table, by O. W. Holmes ..... E 1020
—— — — Second copy ..... E 1437
—— Conant, by Hon. L. S. Huntington ..... L 2510
—— — Second copy ..... L 2511
—— — Third copy ..... L 2512
—— (The), by Charlotte Bronté ..... L 90
—— Second copy ..... L 1718
PROFIT and Loss, by Mrs. Pitman ..... L 2770
PROGRESS and Poverty, by H. George ..... B 125
—— — Prejudice, by Mrs. Gore, vol. 1 ..... L 525
—— — — " 2 ..... L 526
—— by James Platt ..... B 55
PROJECTION, by E. A. Davidson ..... D 174
PROLEGOMENA, by Kant, translated by E. B. Bax ..... B 256
PROPERTIES of Continuous Bridges ..... A 279
PROPHETS of Israel, by W. Robertson Smith ..... C 180
PROSE and Poetry, by Bret Harte, vol. 1 ..... L 569
—— — " " 2 ..... L 570
—— IDYLLS, by Chas. Kingsley ..... E 981
—— Works of C. E. Lessing ..... E 788
—— — H. W. Longfellow ..... E 937
—— Works of John Milton, vol. 1 ..... E 810
—— — " 2 ..... E 811
—— — " 3 ..... E 812
—— — " 4 ..... E 813
—— — " 5 ..... E 814
—— Second copy ..... E 1406

PROTECTOR, (The), by J. H. M. D'Aubigne .....H 767
PROTECTION in the United States, by W. G. Sumner.....B 202
PROTESTANT Reformation, History of, by W. Cobbett .....C 258
—— Revolution, by Fred. Seebohn .....G 225
PROTESTANTISM and other Essays, by Thomas De Quincey....E 1453
PROTHERO (George W.), Life of Simon De Montford.....H 583
PROUT, (Father), Reliques, arranged by R. F. Mahony .....E 971
—— — Final Reliques, edited by B. Jerrold .....E 198
PROVERBIAL Philosophy, by Martin F. Tupper .....B 452
PROVERBS and Comediettas, by Percy Fitzgerald.....I 71
PROVINCIAL Letters, by B. Pascal.....E 1017
PROVOST, by John Galt.....L 1689
PRUDENCE Palfrey, by T. B. Aldrich.....L 4083
—— — Second copy .....L 4214
PSYCHE of To-day, by Mrs. Jenkin.....L 4285
PSYCHOLOGY, English, by T. H. Ribot .....B 175
—— Principles of, by J. Bascom.....B 135
PUT Yourself in His Place, by Charles Reade, vol. 1 .....L 1183
—— — " 2 .....L 1184
PUBLIC Life of Our Lord, by Henry J. Coleridge, vol. 1.....C 150
—— — " " 2.....C 151
—— — " " 3.....C 152
—— — " " 4.....C 153
—— — " " 5.....C 154
—— Schools, Winchester, Westminster, Shrewsbury, Harrow, and Rugby.....B 496
—— Second copy .....F 82
PUCK on Pegasus, by H. C. Pennell.....E 572
PULLING (F. S.), Reynolds (*Great Artists*) .....H 128
PULPIT Assistant, by Rev. Thomas Hannam, vol. 1.....C 32
—— — " " 2.....C 33
—— — " " 3.....C 34
—— — " " 4.....C 35
—— Table-Talk, by Dean Ramsay.....C 460
PUNCH and Judy, by G. Cruikshank.....E 604
PUNIANA, by Hon. H. Rowley.....E 343
PUNSHON (Rev. W. Morley), Lectures .....C 74
—— — Sermons.....C 421
PURDY (William), City Life .....H 153
—— — London Banking Life .....B 131
PURSUIT of Knowledge, by G. L. Craik .....E 919
PURCELL, by W. H. Cumming.....H 139
PUTNAM's Illustrated Library of Travel :
—— — Abode of Snow, by Wilson .....F 134
—— — Constantinople, by De Amicis .....F 133
—— — Great Fur Land, by Robinson .....F 132
—— — Holland and Its People, by De Amicis.....F 140
—— — Lady's Life in Rocky Mountains, by Bird ...F 131
—— — Norske, Lapp and Finn, by Frank Vincent..F 137

PUTNAM'S Illustrated Library of Travel :
—— — Notes, England and Italy, by Mrs. HawthorneF 139
—— — Round Trip, by Codman.....F 136
—— — South Western Africa, by Andersson .....F 130
—— — Tent Life in Siberia, by Kennan.....F 138
—— — Voyage to the Corea, by Ernest Oppert.....F 135
PYLE (M. C.), Gavroche, the Gamin of Paris.....M 609
PYNE (Rev. Alex.), Reminiscences of Colonial Life.....F 122
PYRAMID Facts and Fancies, by J. Bonwick .....G 158
PYRENEES (The), by Henry Blackburn .....F 934
PYROTECHNY, The Art of Making Fireworks .....D 208
PYROTECHNISTS' Companion, by G. W. Mortimer.....D 396
PYRRHUS, History of, by J. Abbott.....G 593
QUADROON, by Capt. Mayne Reid.....L 2690
QUAKERISM, or the Story of My Life .....H 746
QUALITATIVE Chemical Analysis, by T. E. Thorpe .....A 17
QUANTITATIVE Chemical Analysis, by T. E. Thorpe.....A 16
QUARLL (Philip), Life and Adventures of .....L 1742
QUEECHY, by Mrs. Wetherell .....M 35
—— Second copy, vol. 1 .....L 1438
—— " " 2 .....L 1439
QUEEN Anne, Reign of, by Earl Stanhope, vol. 1.....G 39
—— — " " 2.....G 40
—— (Her Majesty the), Leaves from the Journal of Our Life in the Highlands ..F 512
—— — Second copy .....F 938
—— — Third copy.....F 961
—— — More Leaves " " ..F 939
—— Mab, by Miss Kavanagh, vol. 1 .....L 673
—— — " " 2 .....L 674
QUEEN'S Cadet and Other Tales, by J. Grant.....L 4114
QUEEN of the Colonies, Queensland.....F 301
QUEENS of Society, by Grace and Philip Wharton .....H 403
—— Necklace, by Alex. Dumas .....L 2657
QUESTION (A), by George Ebers.....L 4201
QUESTIONS of the Day, by Wm. Elder .....B 455
QUETELET (M. A.), Treatise on Man.....B 453
QUIET Eye, Harvest of a.....E 1465
—— Life, and the Tide and the Moaning Bar, by Mrs. Burnett.....M 606
—— Nook, by J. Ruffini .....L 1222
QUINTILLIAN'S Institutes of Oratory, translated by J. S. Watson, vol. 1 ..E 1193
—— — " " " 2 ..E 1194
QUIPS and Quiddities, by W. H. D. Adams .....E 328
QUITS, by Baroness Tautphoeus, vol. 1 .....L 1275
—— " " 2 .....L 1276
QUIVER, 1883 .....K 774
R. A. B. Folk Lore of Ireland .....G 47

RAB and His Friends, by Dr. John Brown.....L 215
—— — Second copy .....E 393
RABELAIS, by W. Besant .....E 257
—— abridged from Sir Thomas Urquhart .....E 388
RACE of Wealth, by Mrs. Riddell, vol. 1 .....L 1205
—— — " " 2 .....L 1206
RACES of Afghanistan, by Surgeon Major H. W. Bellew .....F 241
—— — Man, by Oscar Peschel .....A 187
—— — History of the, by Chas. Pickering .....E 916
—— — Second copy .....A 562
—— — the Old World, a Manual of Ethnology, by C. L. Brace .....A 420
RACHEL Gray, by Mrs. Kavanagh.....L 665
—— Ray, by Anthony Trollope, vol. 1.....L 1349
—— — " " 2.....L 1350
RAE (Edward), Country of the Moors .....F 118
—— (W. F.), Westward by Rail .....F 42
—— — Newfoundland to Manitoba .....F 416
RAFTER (Captain), Rifleman .....L 2761
RAGGED London in 1861, by J. Hollingshead.....B 335
—— Register (A), by Anna Dickenson.....F 530
RAGNAROCK, by I. Donnelly .....A 152
—— Second copy.....A 153
RAILWAY Appliances, by J. W. Barry.....D 172
RAILROAD Economics, by Robinson .....A 312
RALEGH (Sir Walter), by L. Creighton .....H 260
RALPH the Heir, by Anthony Trollope, vol. 1 .....L 1374
—— — " " 2 .....L 1375
—— — Second copy.....L 2493
RALPH'S Year in Russia, by J. Richardson.....M 680
RALSTON (W. R. S.), Krilof and his Fables .....H 360
—— " " " Second copy.....M 412
RAMAGE (Crawford T.), Bible Echoes in Ancient Classics.....C 49
RAMBLES Among Words, by W. Swinton .....E 1226
—— Beyond Railways, by W. Collins .....F 781
—— in Iceland, by Mills .....E 415
—— " N. W. America, by J. M. Murphy .....F 479
—— " Norway, by Thos. Forrester.....E 415
—— " Rocky Mountains, by M. O'C. Morris .....F 256
—— " Rome, by S. R. Forbes .....F 253
—— " the Lake Country, by Edwin Waugh .....F 307
—— " Yucatan, by B. M. Norman .....F 627
—— of an Artist, by F. W. Fairholt .....D 144
—— Round the World, by M. Le Baron Hubner.....F 200
RAMBLING Recollections of a Soldier of Fortune, by Maxwell..L 2394
RAMSAY (Edward B.), Pulpit Table Talk .....C 460
—— — Reminiscences of Scottish Life and Character.....E 83
RAN Away to Sea, by Capt. Mayne Reid .....M 653

RAND (Edward Sprague), Bulbs.....D 270
RANDOLPH (Mrs.), Gentianella.....L 2377
RAIN, Cloud and Storm, by C. Tomlinson.....A 372
RANKE (Leopold), Ferdinand I. and Maximilian II.....E 426
—— — History of the Popes, translated by E. Foster, vol. 1..E 841
—— — " " " " 2..E 842
—— — " " " " 3..E 843
—— — Servia and the Servian Revolution.....E 844
RANKEN (Major), Canada and the Crimea.....F 377
RANTHORPE, by G. H. Lewes.....L 794
RAPHAEL, by N. D'Anvers (*Great Artists*).....H 118
RAPHALL (Morris J.), Post Biblical History of the Jews, vol. 1..C 204
—— — " " " " 2..C 205
RAPIDS of Niagara, by E. Wetherell.....M 626
RAT (The), by James Rodwell.....A 371
—— Second copy.....A 529
RATIONALISM in Europe, by W. E. H. Lecky, vol. 1.....B 199
—— — " " 2.....B 200
RATTLIN the Reefer, by Captain Marryat.....L 2649
—— — Second copy.....L 1855
RATTRAY (Alexander), Vancouver Island and British Columbia F 743
RAVENS and the Angels, by M. Charles.....L 1987
RAVENSCLIFFE, by Mrs Marsh, vol. 1.....L 928
—— " " 2.....L 929
RAVENSHOE, by H. Kingsley, vol. 1.....L 703
—— " " 2.....L 704
RAWLINSON (Canon), Bampton Lectures, 1859.....C 225
—— — Five Great Monarchies of the Ancient Eastern World, vol. 1..G 653
—— — " " " 2..G 654
—— — " " " 3...G 655
—— — Historical Illustrations of the Old Testament..C 441
—— — Religions of the Ancient World.....C 358
RAY (I.), Mental Hygiene.....B 426
READE (A. Arthur), Study and Stimulants.....B 91
—— (Charles), A Simpleton, vol. 1.....L 1189
—— — " " 2.....L 1190
—— — Christie Johnston.....L 1188
—— — Second copy.....L 2462
—— — Cloister and Hearth, vol. 1.....L 1178
—— — " " 2.....L 1179
—— — Good Stories.....L 2774
—— — Second copy.....L 2775
—— — Hard Cash, vol. 1.....L 1180
—— — " " 2.....L 1181
—— — " " 3.....L 1182
—— — Love Me Little, Love Me Long.....L 1177

READE (Charles), Never too Late to Mend, vol. 1.....L 1175
—— — " " " 2.....L 1176
—— — Peg Woffington.....L 1187
—— — Put Yourself in His Place, vol. 1 .....L 1183
—— — " " " 2.....L 1184
—— — Readiana.....E 28
—— — Terrible Temptation, vol. 1.....L 1185
—— — " " 2.....L 1186
—— — Wandering Heir.....L 1191
—— — Woman Hater, vol. 1.....L 1192
—— — " " 2.....L 1193
READIANA, by Charles Reade.....E 28
READINGS and Recitations, by H. L. Thompson.....E 1355
—— in Rabelais, by Walter Besant .....E 968
—— Recitations and Dialogues, edited by G. M. Rose.....E 1431
READY-MONEY Mortiboy, by W. Besant & J. Rice, vol. 1..L 2563
—— — " " 2...L 2564
REAL Lord Byron, by J. C. Jeaffreson, vol. 1.....H 28
—— — " " 2.. .....H 29
—— — " " 3.....H 30
REALMAH, by Sir A. Helps.....L 1922
—— — Second copy.....L 2390
REASON Why (The), [Natural History].....A 415
REBEL Army, Thirteen months in the.....F 510
REBELLIONS in Scotland 1638–60, by R. Chambers, vol. 1..E 1073
—— — " " " 2..E 1074
—— — 1689–1715, " ..E 1075
—— — 1745–1746, " vol. 1...E 1076
—— — " " " 2..E 1077
RECENT Art and Society, by H. F. Chorley.....D 294
—— Expeditions to Eastern Polar Seas.....M 717
—— Improvements in the Steam Engine, by J. Bourne....D 296
—— Music and Musicians, by Ignatz Moscheles.....H 902
—— Polar Voyages.....F 259
RECLUS (Eliseé), History of a Mountain.....F 386
—— — The Earth.....A 512
RECORDS of a Girlhood, by F. A. Kemble.....H 970
—— the Chase, by Cecil.....D 447
—— — Past, Assyrian Texts, vol 1 .....G 306
—— — " Egyptian " " 2 .....G 307
—— — " Assyrian " " 3 .....G 308
—— — " Egyptian " " 4.....G 309
—— — " Assyrian " " 5.....G 310
—— — " Egyptian " " 6.....G 311
—— — " Assyrian " " 7.....G 312
—— — " Egyptian " " 8.....G 313
—— — " Assyrian " " 9.....G 314
—— — " Egyptian " " 10.....G 315
—— — " Assyrian " " 11.....G 316
—— — " Egyptian " " 12.....G 317

RECOLLECTIONS and Suggestions, 1813-1873, by John, Earl Russell ..... B 385
—— of a Busy Life, by H. Greeley ..... H 1007
—— — an Old Pioneer, by P. H. Burnett ..... H 1012
—— — Lord Byron ..... H 947
—— — Samuel Breck 1771-1862, edited by H. E. Scudder ..... H 585
—— — Rufus Choate and Edwin P. Whipple ..... E 1303
—— — Richard Cobden, by H. Ashworth ..... H 288
—— — Distinguished Generals, by W.F.G. Shanks H 215
—— — English Engineers, by a Civil Engineer ..... D 352
—— — Wm. Jay, of Bath, by C. Jay ..... H 908
—— — Oxford, by G. V. Cox ..... H 370
—— Past Life, by Sir H. Holland ..... H 969
—— — Dante G. Rossetti, by T. H. Caine ..... H 560
—— — Shelley and Byron, by E. Trelawny ..... H 966
—— — Society, by Lady C. Davies, vol, 1 ..... E 184
—— — " " 2 ..... E 185
—— — Writers, by Charles and M. C. Clarke ..... H 725
—— — Last Four Popes, by Cardinal Wiseman ..... H 167
RECOMMENDED to Mercy, vol. 1 ..... L 1194
—— " " 2 ..... L 1195
RECOVERY of Jerusalem, by Captains Wilson and Warren ..... F 614
RECREATIONS of a Country Parson ..... E 1218
—— Second copy ..... E 1357
—— of a Literary Man, by Percy Fitzgerald, vol. 1 .. E 266
—— " " " 2 .. E 237
—— Second copy, vol. 1 ..... H 639
—— " " 2 ..... H 640
—— in Astronomy, by H. W. Warren ..... A 411
RECTOR and the Doctor's Family, by Mrs. Oliphant ..... L 1044
—— — Second copy ..... L 1693
RECTOR'S Daughter, by Anne Bowman ..... M 725
RED as a Rose, by Rhoda Broughton, vol. 1 ..... L 206
—— — " " 2 ..... L 207
—— Cloud, by Lieut-Col. Butler ..... L 4187
—— Court Farm, by Mrs. Henry Wood, vol. 1 ..... L 1471
—— — " " 2 ..... L 1472
—— — Second copy ..... L 4107
—— Eagle, by E. Eggleston ..... M 636
—— Gauntlet, by Sir Walter Scott, vol. 1 ..... L 2173
—— — " " 2 ..... L 2174
—— — Second copy ..... L 4163
—— Hose, by William Scott ..... L 1909
—— Rover, by J. F. Cooper ..... L 1828
—— — Second copy ..... L 2125
—— — Third copy ..... L 2236
—— Rose and White, by W. D. Adams ..... M 287
—— — Second copy ..... M 288

REDBURN, His First Voyage, by H. Melville ..... M 538
—— — Second copy ..... M 597
REDCOATS and Bluejackets, by H. Stewart ..... G 702
REDDING (Cyrus), On Wines ..... E 924
REDFORD (George), Ancient Sculpture ..... D 98
REDHEAD (T. W.), French Revolution, vol. 1 ..... G 736
—— — " " 2 ..... G 737
—— — " " 3 ..... G 738
REDHOUSE (J. W.), Ottoman-Turkish Language ..... E 1472
REDSKINS, by J. F. Cooper ..... L 2237
—— Second copy ..... L 4125
RE-ECHOES, by F. B. Cobbe ..... E 7
REED (Charles E. B.), Memoir of Sir Charles Reed ..... H 420
REFLECTIONS of Francis, Duke of Rochefoucauld ..... E 298
REFORM (History of), by P. Alexander ..... B 529
—— Speeches, 1866, by Hon. W. E. Gladstone ..... E 174
REFORMATION (History of the), by Bishop Burnet ..... G 138
—— " Sixteenth Century, by D'Aubignè .. G 753
—— In Italy, by Rev. T. McCrie ..... G 102
—— In Spain, " " ..... G 103
REFORMED Pastor (The), by Rev. D. Wilson ..... C 409
—— Religion in France, by Rev. Edward Smedley, vol. 1 .. G 66
—— " " " " 2 .. G 67
—— " " " " 3 .. G 68
REGENT'S Daughter, by Dumas ..... L 2396
—— Second copy ..... L 2660
REGIMENTAL Legends by J. S. Winter ..... L 1443
REGINALD Hetherege, by H. Kingsley, vol. 1 ..... L 711
—— " " " 2 ..... L 712
REID (Christian), Land of the Sky ..... L 2503
—— (David Boswell), Ventilation in American Dwellings .... B 271
—— (H. G.), Past and Present in the North ..... G 83
—— (Capt. Mayne), Afloat in the Forest ..... M 661
—— — Second copy ..... L 2699
—— — Boy Hunters ..... M 659
—— — Boy Slaves ..... M 663
—— — Second copy ..... L 2694
—— — Boy Tar ..... M 658
—— — Bruin, or the Grand Bear Hunt ..... M 665
—— — Bush Boys ..... M 657
—— — Castaways ..... M 649
—— — Cliff Climbers ..... M 655
—— — Second copy ..... L 2704
—— — Fatal Cord ..... L 2691
—— — Gaspar, the Gaucho ..... M 656
—— — Giraffe Hunters ..... M 556
—— — Second copy ..... M 660
—— — Third copy ..... L 2702
—— — Guerilla Chief ..... L 2696

REID (Capt. Mayne), Half Blood ..... L 2692
—— — Headless Horseman ..... L 2706
—— — Hunter's Feast ..... L 2705
—— — Second copy ..... L 4115
—— — Lost Lenore ..... L 2695
—— — Maroon ..... L 2697
—— — Ocean Waifs ..... M 545
—— — Second copy ..... M 652
—— — Third copy ..... L 2693
—— — Odd People ..... M 150
—— — Second copy ..... M 301
—— — Plant Hunters ..... M 654
—— — Quadroon ..... L 2690
—— — Ran Away to Sea ..... M 653
—— — Scalp Hunters ..... L 2703
—— — Tiger Hunter ..... L 2707
—— — War Trail ..... L 2700
—— — White Gauntlet ..... L 3026
—— — " Squaw ..... L 2701
—— — Wild Huntress ..... L 3025
—— — Wood Rangers ..... L 2698
—— — Young Voyageurs ..... M 662
—— — Young Yägers ..... M 664
—— (T. Wemyss), Cabinet Portraits ..... H 500
—— — Second copy ..... H 1052
—— — Charlotte Bronté ..... H 207
—— — Politicians of To-day ..... H 308
—— (Rev. Wm.), National Vice ..... B 282
REIGN of Emperor Charles the Fifth, History of, by Wm. Robertson, vol. 1 .. G 641
—— — " " " 2 .. G 642
—— — " " " 3 .. G 643
—— — Ferdinand and Isabella the Catholic, History of the, by W. H. Prescott, vol. 1 .. G 612
—— — " " " 2 ... G 613
—— — " " " 3 ... G 614
RELATION of Animal Diseases to Public Health, by F. S. Billings ..... B 366
RELIGIO Chemici, by George Wilson ..... B 227
RELIGION and Science, by Joseph Le Conte ..... C 280
—— in England, by B. Herford ..... C 75
—— of Christ, by Rev. S. Leathes ..... C 116
—— — Geology, by E. Hitchcock ..... A 544
—— — Humanity, by O. Frothingham ..... C 259
—— — Protestants, by William Chillingworth ..... C 312
RELIGIONS of Syria, by Rev. J. Worlabet ..... C 485
—— — the Ancient World, by Canon Rawlinson ..... C 358
RELIGIOUS and Educational Aspects of Temperance ..... B 280
—— Discourses, by R. Nares ..... C 509

RELIGIOUS Duty, by F. B. Cobbe.....C 462
—— Revolution, 16th Century, by Swaine .....E 291
—— Strife in British History, by Hon. A. Canning....C 183
RELIQUES of Ancient English Poetry, by T. Percy, vol. 1....E 832
—— — " " 2....E 833
—— Father Prout.....E 971
—— " (Final), edited by Blanchard Jerrold..E 198
REMARKABLE Conspiracies, by J. P. Lawson, vol. 1.....E 1092
—— — " " 2.....E 1093
—— Persons, by W. Chambers.....H 52
—— Trials, by Capt. L. Benson.....B 39
REMAINS of Lost Empires, by P. V. N. Myers.....F 615
REMBRANDT, by J. W. Mollett, (*Great Artists*).....H 133
REMEDIES for War, by S. Amos.....B 123
REMINISCENCES, Ancestral and Anecdotal, by Sir B. Burke....H 587
—— by T. Carlyle.....H 390
—— of Levi Coffin.....H 604
—— — Samuel T. Coleridge and Robert Southey, by J. Cottle....H 706
—— — Colonial Life, by Rev. A. Payne.....F 122
—— — Court, by Baroness Bloomfield, vol. 1....H 1
—— — " " 2....H 2
—— — a Canadian Pioneer, by S. Thompson....H 683
—— — a Septuagenarian, by E. Brownlow.....H 519
RENAISSANCE, History of, by W. H. Pater.....E 208
—— of Art in France, by Mrs. M. Pattison, vol. 1..D 154
—— — " " 2..D 155
RENNIE, (D. F.), Peking and the Pekingese, vol. 1.....F 278
—— — " " 2.....F 279
—— (James), Insect Architecture.....A 572
—— Second copy.....E 923
—— (Surgeon), Bhotan War.....F 284
RENT in a Cloud, by Chas. Lever.....L 775
—— Second copy.....L 4148
RENWICK (James), Science of Mechanics.....D 399
REPORT of Discussion between Rev. R. T. Pope and Rev. T. Maguire....C 505
—— on a System of Public Elementary Instruction, by Rev. E. Ryerson....B 467
REPRESENTATION, by T. Hare.....B 124
—— and Education of the People, by F. D. Maurice....B 458
REPRESENTATIVE Government, by M. Guizot.....E 709
—— — by J. S. Mill.....B 286
—— — of England, by D. Syme.....B 489
—— Men, by R. W. Emerson.....H 793
—— — of S. Australia, by George E. Loyau..H 326
—— Women, by G. C. Baldwin.....H 699
RESEARCHES in Alcohol, by B. W. Richardson.....B 503

RESIDENCE in Normandy, by J. A. St. John.....E 1110
—— — in Norway, by Samuel Laing.....E 414
—— — the Marquesas Islands, by Melville .....F 768
—— on a Georgian Plantation, by F. A. Kemble.....F 691
—— " " Second copy.....F 802
RESOURCES and Prospects of America, by Sir S. M. Peto.....B 360
RESPONSIBILITY in Mental Disease, by Maudsley.....A 74
RESTORATION of the Monarchy, by A. de Lamartine. vol 1....E 771
—— " " " " 2... E 772
—— " " " " 3....E 773
—— " " " " 4 .. E 774
RESULTS of Slavery, by A. Cochin .....B 346
RETAINING Walls, by Jacobs.....A 256
—— — by Tate.....A 260
RETRIBUTION, by MRS. C. L. Balfour.....L 3028
RETURN of the Native, by Thomas Hardy, vol. 1.....L 560
—— " " " " 2.....L 561
—— of the Princess, by J. Vincent.....L 2477
REUTER (F.), An Old Story of my Farming Days, vol. 1.....L 1659
—— — " " " " 2.....L 1660
—— — " " " " 3.....L 1661
—— — In the Year '13.....L 1658
REVELATION of the Father, by B. F. Wescott.....C 305
REVIEW of Todleben's History of the Defense of Sebastapol 1854-55....G 584
REVIVAL of Priestly Life in the XVII Century, by H. L. S. Lear....H 263
—— — Religion in New England, 1740, by J. Edwards..C 417
REVOIL (Benedict H.), North America, vol. 1.....F 262
—— — " " 2.....F 263
REVOLT in the Cevennes, by Mrs. Bray.....G 331
—— of Man, by W. Besant.....L 93
—— — the Netherlands, by F. Schiller.....G 617
REVOLUTION in Europe, by C. W. Koch, vol. 1.....E 1052
—— — " " 2.....E 1053
—— — " " 3.....E 1054
REVOLUTIONS in English History, by R. Vaughan.....G 580
REYBAUD (Madame Charles), Thorough Bohemienne .....L 4182
REYNOLDS (Beatrice), Matchmaker.....L 2283
—— (Sir Joshua), Literary Works, vol. 1..... ....E 845
—— — " " 2.....E 846
—— — by F. S Pulling (*Great Artists*) .....H 128
RHETORICAL and Literary Dissertations, by Lord Brougham...E 1463
RHIND (Wm), Vegetable Kingdom.....A 592
RHYS (J.), Celtic Britain [*Early Britain*].....G 477
RIBBON Stories, by Lady Barker.....M 117
RIBOT (T.), English Psychology .....B 175
RICHARD Cœur de Lion, by G. P. R. James, vol. 1.....E 765
—— — " " 2..... ...E 766

RICHARD the Third, Life and Reign, by J. Gairdner .....H 334
—— Savage, by Charles Whitehead.....L 1825
RICHARDS (Alfred B.), So very Human, vol. 1. .....L 1198
—— — " " 2.....L 1199
—— — " " 3.....L 1200
—— (Maria T.), Life in Israel.....C 471
RICE (Allen T.), Essays from *North American Review*.....E 514
—— — Second copy.....E 427
RICHARDSON (Benjamin W), Alcohol.....B 229
—— — Dialogues on Drink .....B 287
—— — Diseases of Modern Life.....B 243
—— — Second copy.....B 511
—— — Future of Sanitary Science .....B 213
—— — Health and Occupation.....B 520
—— — Hygeia .....B 212
—— — Ministry of Health.....B 205
—— — Researches on Alcohol.....B 267
—— — Second copy.....B 503
—— (Helena), Everyday Doings.....M 642
—— (Sir John), Life of, by Rev. J. McIlraith.....H 472
—— (Major), Movements of the British Legion .....G 592
—— (Robert), Ralph's Year in Russia.....M 680
—— (Samuel), by Lord Jeffrey .....E 427
—— — Clarissa, or the History of a Young Lady, vol. 1..L 2541
—— — " " " " 2..L 2542
—— — " " " " 3..L 2543
—— — " " " " 4..L 2544
—— — Sir Charles Grandison .....L 2402
RICHELIEU, Life of, by Wm. Robson.....H 297
—— — Second copy.....M 369
—— — Third copy.....H 891
RICHES of Bunyan, by Rev. J. Chaplin.....C 436
RICHMOND (Rev. Legh), Memoir of, by Rev. T. S. Grimshawe..H 954
RICHTER (J. P. F.), Flower, Fruit and Thorn Pieces, vol. 1...L 1662
—— — " " " 2...L 1663
—— — Second copy, ...E 848
—— — Levana and Autobiography.....E 847
—— — Leonardo Da Vinci.....H 116
RICKETICKETACK, by Hendrik Conscience.....L 2109
RIDDLE (A. G.), Alice Brand.....L 2260
RIDDELL (Mrs.), Far Above Rubies, vol. 1 .....L 1207
—— — " " " 2 .....L 1208
—— — Earl's Promise, vol. 1.....L 1209
—— — " " 2.....L 1210
—— — George Geith of Fen Court, vol. 1.....L 1201
—— — " " " 2.....L 1202
—— — Maxwell Drewitt, vol. 1.....L 1203
—— — " " 2.....L 1204

RIDDELL (Mrs.), Mortomley's Estate, vol. 1 ..... L 1211
—— — " " 2 ..... L 1212
—— — Race of Wealth, vol. 1 ..... L 1205
—— — — " 2 ..... L 1206
RIDEING (Wm. H.), A-saddle in the Wild West ..... F 855
RIDING, by M. H. Hayes ..... D 449
—— Recollections, by Whyte Melville ..... L 981
RIDGE (I. James), Non-Alcoholic Treatment of Diseases ..... B 95
RIENZI, by Sir E. Bulwer Lytton ..... L 226
RIFLE and Hound in Ceylon, by Sir S. Baker ..... F 341
—— Club and Range, by A. H. Weston ..... D 302
RIFLEMAN (The), by Capt. Rafter ..... L 2761
RIFTS in the Veil ..... E 488
RIGHTED Wrong, by E. Yates ..... L 2626
RING and the Book by R. Browning, vol. 1 ..... I 225
—— " " " " 2 ..... I 226
RINK (Dr. Henry), Danish Greenland ..... G 269
—— — Tales and Traditions of the Eskimo ..... H 361
RIPLEY (George), by O. B. Frothingham ..... H 294
RISE and Fall of Louise Phillipe, by Ben. P. Poore ..... G 713
—— — the Irish Nation, by Sir J. Barrington ..... G 453
—— of the Macedonian Empire, by A. M. Curteis ..... G 229
—— — Dutch Republic, by J. L. Motley, vol. 1 ..... G 520
—— — " " " " 2 ..... G 521
—— — " " " " 3 ..... G 522
—— — " " Second copy, vol. 1 ..... G 648
—— — " " " " 2 ..... G 649
—— — " " " " 3 ..... G 650
RESIDENCE at Sierra Leone, by a Lady ..... F 683
"RITA," Daphne, a novel ..... L 4248
RITCHIE (I. Ewing), Days and Nights in London ..... F 305
—— — Modern Statesmen ..... B 417
—— (Leitch), Romance History of France ..... G 55
—— — Wearyfoot Common ..... M 28
—— — Second copy ..... M 34
—— (Rev. Wm.), Scripture Wines ..... C 519
RITSON (Joseph), Ancient Songs and Ballads ..... I 145
—— — Robin Hood, a collection of Poems, Songs and Ballads ..... M 712
RITTER (Fanny R.), Letters on Music ..... D 114
—— (Frederick L.), History of Music ..... B 99
—— — Music in America ..... D 80
—— — Music in England ..... D 79
RITUAL of the New Testament, by Rev. T. E. Bridgett ..... C 68
RIVAL Doctors, by Henri Van Laun ..... L 1888
—— — Second copy ..... L 2285
RIVALS and Tracy's Ambition, by G. Griffin ..... L 1709
ROAD (The) by the Whistling Commercial ..... E 107

ROADS and Streets, by Henry Law ..... D 14
—— Streets and Pavements, by Gillmore ..... D 76
ROB Roy, by Sir Walter Scott, vol. 1 ..... L 2157
—— — " " 2 ..... L 2158
—— — Second copy, vol. 1 ..... L 2467
—— — " " 2 ..... L 2468
—— — on the Jordan, by J. McGregor ..... F 158
ROBB (Rev. Alex), Life and Labours of the Rev. Wm. Jameson in Jamaica and Old Calabar ..... H 716
ROBBER (The), by G. P. R. James ..... L 4042
ROBERT & Harold, by F. R. Goulding ..... M 145
—— Falconer, by G. Macdonald ..... M 570
ROBERTS (George), Life of Duke of Monmouth, vol. 1 ..... H 422
—— — " " " 2 ..... H 423
—— (Miss), Atelier du Lys, vol. 1 ..... L 853
—— — " " 2 ..... L 854
—— — Denise ..... L 850
—— — In the Olden Times, vol. 1 ..... L 1664
—— — " " 2 ..... L 1665
—— — Madame Fontenoy ..... L 851
—— — Mademoiselle Mori, vol. 1 ..... L 848
—— — " " 2 ..... L 849
—— — On the Edge of the Storm ..... L 852
—— (Orlando W.), Narrative of Voyages and Excursions ... E 1071
—— (Miss M.), France ..... F 76
ROBERTSON (Charles G.), Three Campaigns in Afghanistan ..... G 278
—— (Rev. F. W.), Lectures and Addresses ..... E 1358
—— — Sermons on St. Paul's Epistles to the Corinthians ..... C 464
—— — Sermons, vol. 1 ..... C 4
—— — " " 2 ..... C 5
—— — " " 3 ..... C 6
—— — " " 4 ..... C 7
—— (Wm.), History of Ancient India ..... G 583
—— — History of the Discovery and Conquest of America ..... G 624
—— — History of the Reign of Emperor Charles the Fifth, vol. 1 .. G 641
—— — " " " 2 .. G 642
—— — " " " 3 .. G 643
—— — Life and Times of John Knight ..... H 600
ROBIN, by Mrs. Parr, vol. 1 ..... L 1112
—— " " 2 ..... L 1113
—— Hood, by John B. Marsh ..... M 311
—— — Second copy ..... M 672
—— — a Collection of Poems, Songs and Ballads, by J. Ritson ..... M 712
ROBINSON (A. Mary), Emily Brontë ..... H 152
—— (F. W.), the Black Speck ..... M 265

ROBINSON (Henry C.), Diary, Reminiscences and Correspondence, vol. 1..H 1036
—— — " " " " 2...H 1037
—— (H. M.), Great Fur Land.....F 132
—— — Second copy.....F 337
—— — Third copy.....F 652
—— (John), Ferns, Their Homes and Ours.....A 185
—— (Phil), Noah's Ark.....A 607
—— — Poets and Birds.....I 125
—— — Sinners and Saints.....E 206
—— — Under the Punkah.....F 935
—— — " Sun.....A 403
—— (Rev. Robt), Works of.....C 323
—— (W.), God's Acre Beautiful.....D 152
—— — Hardy Flowers.....D 259
ROBINSON Crusoe, by Daniel Defoe.....M 147
—— — Second copy.....M 413
—— — Third copy.....M 419
—— — Fourth copy.....L 388
—— — Fifth copy.....E 922
—— — Sixth copy.....E 1436
ROBSON (William), Life of Richelieu.....H 297
—— — Second copy.....H 891
—— — Third copy.....M 369
ROBY (John), Traditions of Lancashire, vol. 1.....G 377
—— — " " " 2.....G 378
ROCHEFOUCAULD (François Duc de la), Reflections.....E 298
—— — Second copy.....E 1013
ROCHEMONT, by E. Marshall.....L 2035
ROCK Ahead, by Edmund Yates, vol. 1.....L 1511
—— " " 2.....L 1512
—— Second copy.....L 2625
ROCKY Mountains, by W. H. G. Kingston.....M 404
RODERICK Hudson, by H. James, jr., vol. 1.....L 631
—— — " " 2.....L 632
RODMAN the Keeper, by C. F. Woolson.....L 2276
RODWELL (James), The Rat.....A 371
—— — Second copy.....A 529
ROE (Rev. E. P.), Barriers, Burned Away.....M 53
—— — Second copy.....M 151
—— — Third copy.....M 178
—— — Fourth copy.....L 2082
—— — Day of Fate.....L 2090
—— — Face Illumined.....L 2087
—— — From Jest to Earnest.....M 59
—— — Second copy.....M 177
—— — Third copy.....L 2081
—— — His Sombre Rivals.....M 58
—— — Second copy.....L 2084
—— — Third copy.....L 4100

ROE (Rev. E. P.), Knight of the Nineteenth Century.....M 56
—— — Second copy .....L 2089
—— — Near to Nature's Heart.....M 54
—— — Second copy .....M 744
—— — Third copy.....L 2086
—— — Opening of a Chesnut Burr .....M 57
—— — Second copy .....L 2088
—— — Unexpected Result.....M 152
—— — What can She do? .....L 2085
—— — Without a Home .....M 55
—— — Second copy .....M 619
—— — Third copy .....L 2083
ROGER de Hovenden's Annals, translated by H. T. Riley, vol. 1.G 565
—— — " " 2.G 566
—— of Wendover's Chronicle, translated by Rev. J. A. Giles, vol. 1 .....G 563
—— — " " " 2 .....G 564
ROGERS (Rev. Charles), Christian Heroes in the Army and Navy .....H 753
—— — Life and Songs of Baroness Nairne.H 661
—— — Traits and Stories of the Scottish People.....E 1321
—— (Henry), Life and Genius of Thomas Fuller .....E 426
—— — Superhuman Origin of the Bible .....C 222
—— (James E. Thorold), Cobden and Modern Political Opinion..... B 526
—— — Historical Gleanings .....G 94
—— — Second series .....G 114
—— — Second copy.....G 272
—— — Political Economy.....B 26
—— — Speeches of John Bright .....E 127
—— (Samuel), Italy, a Poem .....I 148
ROLAND Cashel, by Charles Lever, vol. 1.....L 755
—— — " " 2.....L 756
—— — " " 3.....L 757
—— — Second copy, vol. 1.....L 2207
—— — " " 2.....L 2208
—— Yorke, by Mrs. Henry Wood, vol. 1.....L 1475
—— — " " 2.....L 1476
ROLL of the Drum, by R. M. Jephson.....M 701
ROLLIN (Horace J.), Studio, Field and Gallery .....D 214
ROLLING Stone, by George Sand.....L 2506
ROLLWYN (F. A. S.), Astronomy Simplified.....A 603
ROLPH (Dr. T.), West Indies, and a Tour through the United States .....F 890
ROMAN and Teuton, by Charles Kingsley.....E 998
—— Chancery, by Fuller and England.....C 427
—— Days, by R. Viktor.....E 749
—— Empire, by W. W. Capes.....G 231

ROMAN Empire, Second Century, by W. W. Capes .....G 232
—— — by E. Gibbon, vol. 1 .....E 689
—— — " " 2 .....E 690
—— — " " 3 .....E 691
—— — " " 4 .....E 692
—— — " " 5 .....E 693
—— — " " 6 .....E 694
—— — " " 7 .....E 695
—— Literature, History of, by Chas F. Crutwell.....E 390
—— Singer (A), by F. M. Crawford..... .....L 2765
—— Second copy.....L 2766
—— Triumvirates, by Rev. C. Merivale.....G 233
ROMANS under the Empire, History of the, by Rev. C. Merivale, vol. 1....G 523
—— " " " 2....G 524
—— " " " 3....G 525
—— " " " 4....G 526
—— " " " 5....G 527
—— " " " 6....G 528
—— " " " 7....G 529
—— " " " 8....G 530
—— Second copy..... vol.1....G 670
—— " " " 2....G 671
—— " " " 3....G 672
—— " " " 4....G 673
—— " " " 5....G 674
—— " " " 6....G 675
—— " " " 7....G 676
ROMANCE and Reality, by L. E. L.....L 1815
—— History of Spain, by De Trueba.....G 56
ROMANCE of Biography, by Paxton Hood .....H 384
—— — Charity, by J. De Liefde.....E 1278
—— — History, England, by Neele.....G 54
—— — " France, by Ritchie.....G 55
—— — " India, by Caunter.....G 53
—— — " Italy, by Macfarlane.....G 57
—— — " Spain, by Trueba .....G 56
—— — London, Historic Sketches, by John Timbs.....G 51
—— — " Supernatural Stories, by John Timbs....G 52
—— — Student Life Abroad, by R. B. Kimball.....L 690
—— — War, by James Grant.....L 673
—— — the English Stage, by Percy Fitzgerald vol. 1.....E 734
—— — " " " 2.....E 735
—— — Forum, by P. Burke .....L 1963
—— — Second copy.....L 2304
—— — Peerage, by G. L. Craik, vol. 1 .....L 4096
—— — " " 2 .....L 4097
—— — " " 3 .....L 4098
—— — " " 4 .....L 4099

ROMANOFF (H. C.), Historical Narratives.....G 461
ROMANES (George J.), Scientific Evidences of Organic Evolution A 220
ROMANTIC Fiction, by De La Motte Fonque .....L 1675
—— History of Buddha, by S. Beal.....C 276
—— Land of Hind, by Captain C. F. Mackenzie.....F 383
—— Stories of Legal Profession .....L 1936
—— Tales, by M. Beverly .....M 307
—— " Mrs. Craik.....L 342
ROME and Carthage, by R. Bosworth Smith.....G 230
—— — Fashions in Religion, by Hon. W. E. Gladstone ...E 14
—— -- Naples, by H. A. Taine.....F 224
—— — the Early Christians, by Rev. W. Ware.....L 2579
—— by Rev. George Trevor .....G 399
—— History of, by T. Mommsen, vol. 1 .....G 395
—— — " " 2 .....G 396
—— — " " 3 .....G 397
—— — " " 4 .....G 398
—— in 1860, by E. Dicey.....F 518
—— — the Nineteenth Century, vol. 1.....E 920
—— — " " 2.....E 921
—— Its Edifices and Its People .....G 835
—— Second copy.....G 611
ROMOLA, by George Eliot .....L 1733
—— Second copy .....L 2190
—— Third copy, vol. 1.....L 449
—— — " 2.....L 450
ROOD (Ogden N), Modern Chromatics.....D 387
ROOKWOOD, by W. H. Ainsworth .....L 1834
ROOSEVELT (Robert B.), Superior Fishing.....D 448
—— (Theodore), Naval War of 1812-13.....G 191
ROOT of all Evil, by F. Marryat, vol. 1 .....L 915
—— — " " 2 .....L 916
ROPES (John C), Army Under Pope .....G 281
ROQUETTE (Otto), Curate of Orsières, Squire Paul, &c.....L 4180
RORAIMA and British Guiana, by J. W. Boddam-Whetham.....F 232
RORY O'More, by Samuel Lover .....L 1745
—— — Second copy .....L 2755
ROSA'S WISH, by C. D. Bell.....M 94
ROSALIND and Felicia .....L 1744
ROSAMOND (Waite), Life of Duke of Wellington.....H 257
—— Fane, by M. and C. Lee.....M 379
ROSCOE (Thomas), German Novelists .....E 896
—— — Spanish " .....E 897
—— — Italian " .....E 898
—— — Life of William the Conqueror.....H 363
—— (William), Life and Pontificate of Leo 10th, vol. 1....E 849
—— — " " " 2....E 850
—— — Second copy, vol. 1.....H 881
—— — " " 2.....H 882

Roscoe (William), Life of Lorenzo de Medici.....E 851
Rose (Hugh James), Among Spanish People, vol. 1.....F 219
—— — " " 2.....F 220
—— (Joshua), Pattern Maker's Assistant .....D 25
—— D'Albert, by G. P. R. James.....L 611
—— — Second copy .....L 4035
—— Garden, by F. M. Peard .....L 2538
—— — Second copy.....L 4190
—— in June, by Mrs. Oliphant.....L 1061
—— — Second copy .....L 2352
—— Leblanc, by Lady Fullerton .....L 503
—— — Second copy .....L 2599
—— of Ashurst, by Mrs. Marsh, vol. 1 .....L 940
—— — " " 2 .....L 941
Roses and Thorns, or Five Tales of the Start in Life.....M 608
Rosine, by Whyte Melville.....L 976
Ross (Alexander M.), Birds of Canada.....A 417
—— — Butterflies and Moths of Canada .....A 368
—— (Charles H.), Pretty Widow.....L 1213
—— — London Romance, vol. 1.....L 1214
—— — " " 2.....L 1215
—— — Story of a Honeymoon.....L 2436
—— (Sir J.), Navigation by Steam .....D 425
Ross-shire Buffs, by James Grant .....L 2670
Rossetti (Dante Gabriel), Poems.....I 18
—— — Ballads and Sonnets.....I 19
—— (M. F.), Shadow of Dante .....E 1382
—— (William Michael), Lives of Famous Poets.....H 70
—— — Second copy.....H 494
Rossini, by H. S. Edwards.....H 138
Rossmoyne, by the Author of Molly Bawn, vol. 1.....L 2552
—— — " " 2.....L 2553
Rough Diamonds, by Mrs. MacEwen .....M 264
—— Ways Made Smooth, by R. A. Proctor.....A 134
Roughing It, by Mark Twain.....L 561
—— it in the Bush, by S. Moodie, vol. 1.....F 151
—— — " " 2.....F 152
—— — Second copy .....F 576
Roumanian Language, by R. Torceanu.....E 121
Round about a Great Estate, by R. Jefferies.....E 176
—— France, by E. C. G. Murray.....F 525
—— My Garden, by F. C. Burnand.....E 1442
—— Table, by Wm. Hazlitt.....E 718
—— the World, by S. Smiles .....F 95
—— — in Eighty Days, by Jules Verne .....M 110
—— — " Second copy.....M 192
—— — in Six Months, by E. S. Bridges .....F 441
—— Trip, by J. Codman.....F 136
—— — Second copy .....F 672

ROUNDABOUT Papers, by W. M. Thackeray, vol. 1.....E 31
—— — " " 2.....E 32
—— — Four Georges, English Humourists, by William M. Thackeray .....L 3073
ROUSSEAU, by H. G. Graham.....E 266
ROUTLEDGE (Robert), Marvels of the Polar World .....F 276
—— — Popular History of Science .....A 376
—— — Science in Sport .....M 647
ROVING Englishman, Sketches from Life in Turkey.....F 509
ROWLAND (David), English Constitution.....B 308
ROWLEY (Hon. Hugh), Puniana .....E 343
—— — More Puniana.....E 336
ROWNEY (Horatio B.), Wild Tribes of India.....F 370
ROXY, by E. Eggleston .....L 4247
ROYAL Exchange and Palace of Industry, by Rev. T. Binney..C 473
ROY and Viola, by Mrs. Forrester, vol. 1 .....L 474
—— — " " 2 .....L 475
ROY'S Wife, by Whyte Melville, vol. 1 .....L 977
—— — " " 2 .....L 978
RUBENS, by C. W. Kett.....H 182
RUDDER Grange, by F. R. Stockton .....L 4173
RUDIMENTARY Chemistry, by G. Fownes.....B 321
—— Treatise on Logarithms, by Law .....A 541
RUDIMENTS of the Painter's Art, by G. Field.....D 366
RUFFINI (John), Carlino, and other Stories .....L 1224
—— — Dr. Antonio .....L 1218
—— — Lavinia, vol. 1 .....L 1216
—— — " " 2 .....L 1217
—— — Lorenzo Benoni.....L 1219
—— — Paragreen's Visit to Paris .....L 1223
—— — Quiet Nook .....L 1222
—— — Vincenzo, vol. 1 .....L 1220
—— — " " 2 .....L 1221
RULE (William H.), History of the Karaite Jews.....G 168
—— — Oriental Records (Monumental) .....C 268
—— and Misrule of the English in America, by Judge Haliburton .....B 305
—— Second copy .....B 439
RUN to Earth, by Mrs. Braddon, vol 1.....L 177
—— — " " " 2.....L 178
—— through Europe, by E. C. Benedict.....F 566
RUNNING the Gauntlet, by E. Yates.....L 2624
RUPERT Rochester, the Banker's Son, by W. Taylor.....M 617
RURAL Bird Life, by Charles Dixon .....A 54
RUSCHENBERGER (W. S. W.), Elements of Anatomny and Physiology .....A 425
—— — Elements of Geology.....A 413
—— — First Books of Natural History, Conchology .....M 510

RUSCHENBERGER (W. S. W.), First Books of Natural History,
—— — " Entomology.....M 509
—— — " Mammalogy.....M 511
—— — " Ornithology..... M 508
RUSKIN (John), Ariadne Florentina .....E 444
—— — Crown of Olives .....E 456
—— — Eagle's Nest.....E 443
—— — Elements of Drawing.....D 342
—— — Second copy.....E 441
—— — " Perspective .....D 360
—— — Fors Clavigera .....E 439
—— — Modern Painters, vol 1.....E 451
—— — " " 2.....E 452
—— — " " 3.....E 453
—— — " " 4.....E 454
—— — " " 5.....E 455
—— — Poetry of Architecture.....E 442
—— — Political Economy of Art.....B 388
—— — Pre-Raphaelitism .....E 446
—— — Sesame and Lillies.....E 447
—— — Seven Lamps of Architecture.....E 438
—— — Stones of Venice, vol. 1.....E 448
—— — " " 2.....E 449
—— — " " 3.....E 450
—— — Time and Tide .....E 445
—— — Two Paths.....E 437
—— — Unto this Last.....E 440
RUSSELL (A. P.), Library Notes.....E 228
—— (John, Earl), English Government and Constitution.G 250
—— — Life of Charles J. Fox, vol. 1.....H 248
—— — " " " 2.....H 249
—— — Recollections and Suggestions, 1813-1873.....H 1055
—— (John), Tour in Germany, vol. 1.....E 1060
—— — — " 2..... E 1061
—— (Rev. Michael), History of the Barbary States .....G 625
—— — Sacred and Profane History, vol. 1..C 366
—— — " " " 2..C 367
—— — Life of Oliver Cromwell, vol. 1.....E 1037
—— — " " " 2 .....E 1038
—— (Robert), North America, Canada and Cuba .....F 428
—— (Wm.), Eccentric Personages.....H 911
—— — Extraordinary Men and Women.....M 368
—— — Lives of Extraordinary Men .....H 305
—— — Vocal Culture.....D 90
—— (W. Clark), Book of Authors .....E 398
—— — Wreck of the Lady Maud, vol. 1.....L 1227
—— — " " 2.....L 1228

RUSSELL (W. Clark), Sailor's Sweetheart, vol. 1 ..... L 1225
—— — " " 2 ..... L 1226
—— — Sea Queen, vol. 1 ..... L 2554
—— — " " 2 ..... L 2555
—— (W. H.), Canada, Its Defences, Condition and Resources ..... F 782
—— — My Diary North and South ..... F 719
—— — Second copy ..... F 929
—— — Review of Todleben's History of the Defence of Sebastopol, 1854-5 ..... G 585
—— by G. P. R. James, vol. 1 ..... L 621
—— — " 2 ..... L 622
—— Second copy ..... L 2708
RUSSIA and Turkey, by J. R. McCulloch ..... E 417
—— As It Is, by Count A. de Gurowski ..... G 597
—— by Marquis de Custine ..... E 416
—— Second copy ..... F 824
—— — W. R. Morfill ..... F 78
—— — D. M. Wallace, vol. 1 ..... F 58
—— — " " 2 ..... F 59
—— — " " 3 ..... F 60
—— — Second copy ..... F 622
—— History of, by J. Duncan ..... G 326
—— — " W. K. Kelly, vol. 1 ..... G 722
—— — " " " 2 ..... G 723
—— — " Second copy, vol. 1 ..... E 852
—— — " " " 2 ..... E 853
—— Its Geography, History and Topography ..... F 715
RUSSIAN Empire, by J. B. Boulton ..... E 282
—— — " John Geddie ..... G 356
—— Literature, by Chas. E. Turner ..... E 489
—— Shores of the Black Sea, by L. Oliphant ..... F 716
RUSSIANS at Home, by H. S. Edwards ..... G 359
—— — and abroad, by H. S. Edwards, vol. 1 ..... F 358
—— — " " " " 2 ..... F 359
—— of To-Day, by E. C. G. Murray ..... F 41
—— Second copy ..... F 178
—— of the South, by Shirley Brooks ..... E 417
RUSTIC Adornments, by Shirley Hibbard ..... D 159
RUTH, by Mrs. Gaskell, vol. 1 ..... L 508
—— " " 2 ..... L 509
—— Second copy ..... L 1726
RUTHERFORD (Samuel), by Rev. A. Thompson ..... H 190
RUTLEY (Frank), Study of Rocks ..... A 18
RUTZ-REES (Janet E.), Home Decoration ..... D 49
—— — " Occupation ..... D 52
—— — Vernet and De Laroche (*Great Artists*). H 130
RUXTON (George F.), Life in the Far West ..... L 1704
RYAN (Charles), Systematic Drawing and Shading ..... D 185

RYDER (H. J. D.), Catholic controversy.....C 69
RYDBERG (Viktor), Magic of the Middle Ages.....B 241
—— — Roman Days.....E 749
RYERSON (Rev. Egerton), Loyalists of America, vol. 1.....G 758
—— — " " 2.....G 759
—— — Report on a System of Public Elementary Instruction.....B 467
RYLE (Bishop), Christian Leaders of the Last Century .....H 1034
—— — Expository Thoughts on Matthew .....C 164
—— — " Mark .....C 165
—— — " Luke, vol. 1 .....C 166
—— — " " 2 .....C 167
—— — " John, vol. 1 .....C 168
—— — " " 2 .....C 169
—— — " " 3 .....C 170
SAAVEDRA (Miguel De Cervantes), see *Cervantes*.....
SABINE (Lorenzo), Duels and Duelling.....E 1227
SABBATH (The), by Rev. J. Gilfillan.....C 541
—— of the Fields, by Rev. H. Macmillan .....C 61
SABLE Cloud, A Southern Tale .....L 2413
SACHS (Edwin), Sleight of Hand .....D 261
SACRED and Legendary Art, by Mrs. Jameson, vol. 1.....D 156
—— " " 2.....D 157
—— — Profane History, by Rev. M. Russell, vol. 1.....C 366
—— — " " 2.....C 367
—— Anthology, by M. D. Conway .....C 43
—— Heart, by Cardinal Manning .....C 134
SADDLE and Sirloin, by "The Druid".....L 1951
SAFETY Valves, by Buel.....A 274
SAGAS from the Far East.....E 240
SAHARA and Lapland, by Count G. D'Alviella .....F 325
SAILOR'S Sweetheart, by W. Clark Russell, vol. 1.....L 1225
—— — " " " 2.....L 1226
SAINT Abe and His Seven Wives .....I 249
—— in Algeria, by Lady Herbert.....H 681
—— James's, by Harrison Ainsworth.....L 16
—— Leger, by R. B. Kimball.....L 1633
—— Louis, King of France, by the Sire de Joinville.....H 268
—— Paul's Magazine, 1868–1874, vol. 1 .....K 1518
—— — " " 2 .....K 1519
—— — " " 3 .....K 1520
—— — " " 4 .....K 1521
—— — " " 5 .....K 1522
—— — " " 6 .....K 1523
—— — " " 7 .....K 1524
—— — " " 8 .....K 1525
—— — " " 9 .....K 1526
—— — " " 10 .....K 1527
—— — " " 11 .....K 1528

SAINT Paul's Magazine, 1868-1874, vol. 12 ..... K 1529
—— — " " 13 ..... K 1530
—— — " " 14 ..... K 1531
—— Simon, by C. W. Collins ..... E 259
SAINTS and Miracles, Mediæval and Modern ..... C 173
—— — their Symbols, by E. A. G ..... C 355
—— Rest, by Richard Baxter ..... C 226
SAINTE-BEUVE (C. A.), Portraits Contemporains, vol. 1 .... E 318
—— — " " 2 .... E 319
—— — " " 3 .... E 320
—— — " of Celebrated Women ..... H 889
SAINTINE (X. B.), Picciola ..... M 437
—— — The Solitary of Juan Fernandez ..... L 4141
SALA (George A.), William Hogarth ..... H 862
—— — Seven Sons of Mammon, vol. 1 ..... L 1229
—— — " " " 2 ..... L 1230
—— — Twice Round the Clock ..... F 332
SALAD for the Social ..... E 1343
SALEM Chapel, by Mrs. Oliphant, vol. 1 ..... L 1045
—— — " " 2 ..... L 1046
—— — Second copy ..... L 1697
SALLUST, Florus, and Velleius Paterculus, translated by J. S. Watson .. E 1195
SALM-SALM, (Princess F.), Ten Years of My Life ..... H 935
SALMON Fishing in Canada, by a Resident ..... D 325
—— — Second copy ..... D 335
SALT Water, by W. H. G. Kingston ..... M 328
SALTILLO Boys, by W. O. Stoddard ..... M 522
SALVAGE ..... L 2463
SAM Slick, (see *Haliburton*) .....
—— the Clockmaker, by Judge Haliburton ..... L 2733
SAM's Sweetheart, by H. Mathers, vol. 1 ..... L 952
—— — " " 2 ..... L 953
SAMUEL, Saul and David, by John Kitto ..... C 87
—— (Sidney M.), Jewish Life in the East ..... C 278
SAN Remo and Western Reviera, by A. H. Hassall ..... F 338
SANBORN (Frank B.), Henry D. Thoreau ..... H 291
SANCHO, or the Proverbialist, by J. W. Cunningham ..... L 4217
SAND (George), by B. Thomas ..... H 149
—— — Monsieur Sylvestre ..... L 2376
—— — My Sister Jeannie ..... L 2383
—— — Rolling Stone ..... L 2506
SAND-HILLS of Jutland, by Hans Christian Andersen ..... M 599
SANDS (Nathaniel), Philosophy of Teaching ..... B 201
SANDHAM (Alfred), Montreal, Past and Present ..... F 598
SANDRINGHAM, by Mrs. H. Jones ..... F 376
SANDWICH Islands, by I. L. Bird ..... F 199
—— — " J. D. Jarves ..... G 419
—— — " C. S. Stewart ..... F 80

SANDWICH Islands Notes, by A. Häolé.....F 544
SANDBY (George), Mesmerism and Its Opponents .....B 472
SANFORD (J. Langton), Estimate of the English Kings .....G 296
SANITARY and Social Lectures, by Chas. Kingsley .....E 984
—— Condition of Dwellings.....A 284
—— Drainage of Houses, by Geo. E. Waring .....D 36
—— Economy, Its Principles and Practice.....B 325
—— Science, Future of, by B. W. Richardson.....B 213
—— Work, by George Slagg .....D 217
SANKEY (Charles), Spartan and Theban Supremacies.....C 234
SANS Souci Series, Anecdote Biography of Shelley .....H 489
—— — Haydon's, Life, Letters and Table Talk ..H 488
—— — Men and Manner in America.....H 490
SANTO Domingo, by S. Hazard.....F 207
SARACENS, by Bayard Taylor.....F 192
—— History and Conquest of, by E. A. Freeman.....G 125
—— — of the, by E. Gibbon and S. Ockley.....G 50
—— — — by S. Ockley.....E 831
SARAH de Berenger, a Novel, by Jean Ingelow.....M 580
—— — Second copy, vol. 1.....L 606
—— — " " 2.....L 607
SARATOGA, an Indian Tale of Frontier Life.....L 4243
SARGANT (William L.), Robert Owen .....H 434
SATANSTOE, by J. F. Cooper.....L 2132
—— Second copy .....L 2251
SATURDAY Evening, by Henry Taylor .....C 221
SAUNDERS (John), Israel Mort, vol, 1 .....L 1231
—— — " " 2.....L 1232
—— — Noble Wife, vol. 1.....L 2535
—— — " " 2.....L 2536
—— — Ship Owner's Daughter, vol. 1.....L 1233
—— — " " " 2.....L 1234
—— — Tempter Behind .....L 1921
—— (Katherine), Gideon's Rock, ...L 1236
—— — Second copy .....L 24629
—— — High Mills, vol. 1.....L 1237
—— — " " 2.....L 1238
—— — Joan Merryweather, and other Tales. L 1235
—— — Sebastian .....L 1239
—— (William), Insects Injurious to Fruit.. .....A 225
SAUL, A Drama in Three Parts.....I 252
SAUNTERS in Social Byways, by M. Doherty.....F 267
SAVARIN (Brillat), Gastronomy as a Fine Art.....E 342
SAVED from the Sea, by W. H. G. Kingston .....M 376
SAVILE (Rev. Bourchier W.), Apparitions .....B 235
—— — How India was won by England....G 85
SAXE Holm ; Stories, Second Series .....L 2329
SAY and Seal, by Miss Wetherell, vol. 1.....L 1440
—— — " " 2.....L 1441

SAY and Seal, by Miss Wetherell.....M 41
SAYCE (A. H.), Babylonian Literature.....E 1255
SCALP Hunters (The), by Captain Mayne Reid.....L 2703
SCANDINAVIAN Adventures, by L. Lloyd, vol. 1.....F 906
—— — " " 2.....F 907
SCARLET Letter, by N. Hawthorne.....L 581
—— — Second copy.....L 4207
SCARCLIFFE Rocks, by E. S. Maine, vol. 1.....L 1643
—— — " " 2.....L 1644
SCARTH (Rev. H. M.), Roman Britain [*Early Britain*].....G 478
SCATTERGOOD Family, by Albert Smith.....L 1807
—— — Second copy.....L 4053
SCENES of Clerical Life, by George Eliot, vol. 1.....L 442
—— — " " 2.....L 443
—— — Second copy.....L 2189
SCHAFF (Rev Philip), Companion to Greek Testament.....C 209
SCHAMYL and Circassia, by Dr. F. Wagner.....F 593
SCHEFFEL (J. V.), Ekkehard, vol. 1.....L 1666
—— — " " 2.....L 1667
SCHELL (A. Von), Operations of the First Army.....G 500
SCHELLEN (Dr. H.), Spectrum Analysis.....A 500
SCHERR (Dr. J.), History of English Literature.....E 135
SCHILLER (Frederick), by James Sime.....E 260
—— — Correspondence with Gœthe, vol. 1....E 707
—— — " " " 2....E 708
—— — History of the Thirty Years' War, Revolt of the Netherlands..G 703
—— — Life of, by H. Düntzer.....H 456
—— — Philosophical Letters, etc.....E 8 8
—— — Revolt of the Netherlands.....G 617
—— — Thirty Years' War, vol. 1.....E 1090
—— — " " 2.....E 1091
—— — Second copy.....G 705
—— — Thirty Years' War and Revolt of the Netherlands...E 854
—— — Continuation of Revolt of the Netherlands..E 855
—— — Don Carlos, Mary Stuart, etc.....E 856
—— — Robbers, Fiesco, Love and Intrigue....E 857
—— and Horace, translated by Lord Lytton.....I 219
SCHIMMER (Karl A.), Sieges of Vienna by the Turks.....G 589
SCHLEGEL (F.), Dramatic History.....E 861
—— — Esthetic and Miscellaneous Works.....E 862
—— — History of Literature.....E 859
—— — Modern History.....E 863
—— — Philosophy of History.....E 860
SCHLOSS and Town, by F. M. Peard, vol. 1.....L 1654
—— — " " 2.....L 1655
SCHROEDER (John F.), Maxims of Washington.....B 315

SCHUBERT (Franz), by H. F. Frost .....H 137
—— — " Kreissle Von Hellborn, vol. 1 .....H 430
—— — " " " 2 .....H 431
SCHULZ (C.), Theatre Français, vol. 1.....I 38
—— — " " 2.....I 39
—— — " " 3.....I 40
—— — " " 4.....I 41
—— — " " 5.....I 42
SCHUMANN (F.), Heating and Ventilation .....D 163
—— (Robert), Music and Musicians .....D 81
SCHOOL Days of Eminent Men, by John Timbs.....M 243
—— Girls all over the World .....M 675
—— Inspection, by D. R. Fearon.....B 66
—— Management, by J. Baldwin .....B 216
—— — " P. W. Joyce .....B 19
—— — " J. Landon .....B 38
—— of the Prophets, by Rev. John Carroll ... .C 548
SCHOOLS and Schoolmasters, an Autobiography, by H. Miller .H 952
—— for Girls, by C. E. Pascoe .....B 145
SCHOOLCRAFT (H. R.), Indian in His Wigwam .....F 884
SCHOPENHAUER (Arthur), Life of, by Helen Zimmern .....H 312
SCHWARTZ (Maria S.), Man of Birth, and Woman of the People, vol. 1.. ...L 4222
—— — " " " 2....L 4223
—— — " " " 3....L 4224
SCHWARZENBERG (F. A.), Alexander Von Humboldt .....H 73
SCHWEIDLER (Abraham), Mary Schweidler, the Amber Witch. L 2578
SCHWEINITZ (Edmund de), Life and Times of David Zeisberger .H 627
SCIENCE and Art, by J. Imison, vol. 1.....D 423
—— — " " 2.....D 424
—— — Religion, by H. Calderwood ....C 265
—— — " Alex. Winchell .....C 260
—— at Home, by J. R. Nichols ....B 392
—— by John Tyndall .....A 197
—— Byways, by R. A. Proctor .....A 141
—— for the Young, Force, by Jacob Abbott .....M 363
—— — Heat, " .....M 360
—— — Second copy " .....M 590
—— — Light " .....M 361
—— — Second copy " .....M 440
—— — Water and Land" .....M 362
—— — Second copy " ... .M 501
—— in Sport, edited by Robt. Routledge .. ..M 647
—— of Building, by E. Tarn.....D 28
—— — English Verse, by S. Lanier .....E 161
—— — Gems, Jewels, Coins and Medals, by A. Biling ....A 233
—— — Language, by Abel Hovelacque .....E 210
—— — Law, by Sheldon Amos .....A 76
—— — Mechanics, by J. Renwick.....D 399

SCIENCE of Politics, by Sheldon Amos ..... A 111
—— Teaching, by Wm. H. Watson ..... A 183
SCIENTIFIC Angler, by David Forster ..... D 250
—— Basis of National Progress, by G. Gore ..... B 51
—— Discovery, by G. Gore ..... A 55
—— Evidences of Organic Evolution, by G. J. Romanes A 220
—— Knowledge, by Rev. Dr. Brewer ..... A 587
—— Lectures and Essays, by Chas. Kingsley ..... E 985
—— — by H. Helmholtz ..... A 206
—— Subjects " ..... A 207
—— London, by B. H. Becker ..... A 150
—— — Second copy ..... B 293
—— Memoirs, by J. H. Draper ..... A 241
—— Value of Tradition, by Lord Arundel ..... C 181
SCOONES (W. Baptiste), English Letters ..... E 739
SCOTCH Naturalist, Life of a, by S. Smiles ..... H 69
SCOTLAND and the Scotch, by C. Sinclair ..... F 699
—— History of, by P. F. Tytler, vol. 1 ..... G 110
—— — " " 2 ..... G 111
SCOTS Brigade, by James Grant ..... L 3045
SCOTT and Sebright, by the "Druid" ..... L 1949
—— (Clement), Lays of a Londoner ..... I 117
—— (Lieutenant-General), Autobiography of, vol. 1 ..... H 772
—— — " " 2 ..... H 773
—— (Leader), Nook in the Appenines ..... F 63
—— (Michael), Cruise of the Midge ..... L 1701
—— Second copy ..... L 2742
—— — Tom Cringle's Log ..... L 1700
—— — Second copy ..... L 2741
—— (Sir Walter), Essays on Chivalry ..... E 406
—— — Life of, by R. H. Hutton ..... H 831
—— — " by J. G. Lockhart, vol. 1 ..... H 684
—— — " " " 2 ..... H 685
—— — " " " 3 ..... H 686
—— — " " " 4 ..... H 687
—— — " " " 5 ..... H 688
—— — " " " 6 ..... H 689
—— — " " " 7 ..... H 690
—— — " " " 8 ..... H 691
—— — " " " 9 ..... H 692
—— — Lives of Eminent Novelists ..... H 56
—— — Tales of a Grandfather, vol. 1 ..... G 570
—— — " " 2 ..... G 571
—— — " " 3 ..... G 572
—— — " " 4 ..... G 573
—— — " " 5 ..... G 574
—— — " " 6 ..... G 575
—— — Second copy ..... M 666

.A	111	Scott (Sir Walter),	Anne of Geierstein, vol. 1 ..... L 2171
..A	183	— —	" " 2 ..... L 2172
.D	250	— —	Second copy vol. 1 ..... L 2422
.B	51	— —	" " 2 ..... L 2423
..A	55	— —	Antiquary vol. 1 ..... L 2151
..A	220	— —	" " 2 ..... L 2152
..A	587	— —	Betrothed and Highland Widow, vol. 1 ... L 2177
. E	985	— —	" " 2 .... L 2178
..A	206	— —	Black Dwarf and Montrose, vol. 1 ..... L 2145
..A	207	— —	" " 2 ..... L 2146
..A	150	— —	Second copy, vol. 1 ..... L 2418
..B	293	— —	" " 2 ..... L 2419
..A	241	— —	Bride of Lammermoor, vol. 1 ..... L 2165
...C	181	— —	" " 2 ..... L 2166
..E	739	— —	Second copy, vol. 1 ..... L 2430
..H	69	— —	" " 2 ..... L 2431
...F	699	— —	Count Robert of Paris, vol. 1 ..... L 2181
..G	110	— —	" " 2 ..... L 2182
..G	111	— —	Fair Maid of Perth, vol. 1 ..... L 2141
...L	3045	— —	" " 2 ..... L 2142
...L	1949	— —	Second copy, vol. 1 ..... L 2428
....I	117	— —	" " 2 ..... L 2429
....H	772	— —	Fortunes of Nigel, vol. 1 ..... L 2169
...H	773	— —	" " 2 ..... L 2170
...F	63	— —	Guy Mannering, vol. 1 ..... L 2161
...L	1701	— —	" " 2 ..... L 2162
...L	2742	— —	Second copy, vol. 1 ..... L 2416
...L	1700	— —	" " 2 ..... L 2417
...L	2741	— —	Heart of Midlothian, vol. 1 ..... L 2163
...E	406	— —	" " 2 ..... L 2164
...H	831	— —	Ivanhoe, vol. 1 ..... L 2175
...H	684	— —	" " 2 ..... L 2176
...I	685	— —	Kenilworth, vol. 1 ..... L 2420
...H	686	— —	" " 2 ..... L 2421
...H	687	— —	Monastery, vol. 1 ..... L 2143
...H	688	— —	" " 2 ..... L 2144
...H	689	— —	Old Mortality, vol. 1 ..... L 2149
...H	690	— —	" " 2 ..... L 2150
...H	691	— —	Peveril of the Peak, vol. 1 ..... L 2147
...H	692	— —	" " 2 ..... L 2148
...H	56	— —	Second copy vol. 1 ..... L 2426
.....G	570	— —	" " 2 ..... L 2427
....G	571	— —	Third copy vol. 1 ..... L 4166
....G	572	— —	" " 2 ..... L 4167
.. G	573	— —	Pirate, vol. 1 ..... L 2167
....G	574	— —	" " 2 ..... L 2168
....G	575	— —	Redgauntlet, vol. 1 ..... L 2173
...M	666	— —	" " 2 ..... L 2174
		— —	Second copy ..... L 4163

SCOTT (Sir Walter), Rob Roy, vol. 1 ..... L 2157
—— — " " 2 ..... L 2158
—— — Second copy, vol. 1 ..... L 2467
—— — " " 2 ..... L 2468
—— — Surgeon's Daughter, vol. 1 ..... L 2179
—— — " " 2 ..... L 2180
—— — Second copy vol. 1 ..... L 2424
—— — " " 2 ..... L 2425
—— — St. Ronan's Well, vol. 1 ..... L 2155
—— — " " 2 ..... L 2156
—— — Second copy vol. 1 ..... L 2434
—— — " " 2 ..... L 2435
—— — The Abbot, vol. 1 ..... L 2183
—— — " " 2 ..... L 2184
—— — Waverley, vol. 1 ..... L 2153
—— — " " 2 ..... L 2154
—— — Second copy, vol. 1 ..... L 2432
—— — " " 2 ..... L 2433
—— — Woodstock, vol. 1 ..... L 2159
—— — " " 2 ..... L 2160
—— — Second copy ..... L 4101
—— (W. B.), Little Masters of Germany ..... H 134
—— (William), Red Hose ..... L 1909
SCOTTISH Cavalier, by James Grant ..... L 2681
—— Characteristics, by Rev. E. P. Hood ..... E 528
—— Chiefs, by Jane Porter ..... L 2636
—— — Second copy ..... L 1818
—— Church History, by Rev. Chas. Wordsworth ..... C 290
—— Covenanters, by Taylor ..... E 280
—— Life and History in Song, by Wm. Gunnyon ..... I 122
—— Probationer, Life of a, by J. Brown ..... H 378
—— War of Independence, by W. Burns, vol. 1 ..... G 501
—— — " " 2 ..... G 502
SCRIBNER (J. M.), Engineers and Mechanics' Companion ..... D 338
SCRIPTURAL Coincidences, by J. J. Blunt ..... C 187
SCRIPTURE and Geological Science, by J. P. Smith ..... A 555
—— Lands, by John Kitto ..... F 682
—— Portraits, by Dean Stanley ..... H 287
—— — " Rev. J. Brace ..... C 429
—— Wines, by Rev. Wm. Ritchie ..... C 519
SCRUTATOR, Horses and Hounds ..... A 370
SCUDDER (Horace E.), Noah Webster ..... H 293
—— — Recollections of Samuel Breck, 1771-1862 H 585
SCULPTURE, Ancient, by George Redford ..... D 98
—— and the Plastic Art ..... D 380
—— by D'Anvers ..... D 57
—— Wonders of, by L. Viardot ..... E 599
— Painting and Architecture, by J. S. Memes ..... E 1098
SEA, Episodes of the ..... M 245

SEA Fights and Land Battles, by Mrs. Valentine .....M 277
—— Lions, by J. F. Cooper .....L 2118
—— — Second copy .....L 2248
—— — Third copy.....L 4122
—— Mosses, by A. B. Hervey.....A 184
—— of Mountains, by M. St. John, vol. 1..... ....F 360
—— — " " 2..... .. F 361
—— Queen, by W. C. Russell, vol. 1..... .....L 2554
—— — " " 2.....L 2555
—— Songs, by W. C. Bennett ....I 111
—— (The), by Jules Michelet .....M 221
—— — Second copy .....A 545
—— Waif, by S. M. Hocking ....M 172
—— Weed Collector, by Shirley Hibberd .....A 63
SEAFIELD (Frank), Dreams.....E 465
—— — Literature and Curiosities of Dreams.....E 1319
SEAFORTH, by Miss F. Montgomery, vol. 1.....L 992
—— — " 2.....L 993
SEARCHES for Summer, by C. H. Douglas .....E 178
SEASON Ticket, by Judge Haliburton.....L 1870
SEASONS of the Year.....A 561
—— with the Sea Horses, by J. Lamont.....F 882
SEATON (Sir T.), From Cadet to Colonel..... M 705
SEAWARD (Sir Edward), Narrative of, edited by Jane Porter...E 432
—— Second copy. .....M 425
SEBASTIAN, by Katharine Saunders.....L 1239
SECOND Thoughts, by Rhoda Broughton, vol. 1.....L 213
—— — " " 2 .....L 214
SECRET History of the French Court, by V. Cousin.....H 742
—— of the Island, by Jules Verne .....M 197
—— — Swedenborg, by H. James.....C 234
—— Societies, by Thomas Frost, vol. 1.....G 400
—— — " " 2.....G 401
SECULAR Annotations on Scripture Texts, by F. Jacox,
1st series..C 102
—— " " " 2nd " ..C 103
SEDDON (T.), Memoir and Letters.....H 478
SEDGWICK (Catherine M.), Life and Letters of, by M. E. Dewey. H 727
—— — Tales and Sketches .....L 4234
SEEBOHM (Frederick), Protestant Revolution.....G 225
SEEING and Thinking, by W. K. Clifford.....A 215
SEEKERS after God, by Rev. F. W. Farrer.....C 486
SEELEY (Professor), Life and Times of Stein, vol. 1.....G 27
—— — " " " 2.....G 28
—— — " " " 3.....G 29
—— — " " " 4.....G 30
—— — Expansion of England.....G 130
—— — Second copy.....G 763

SEEMAN (B.), Voyage of H. M. S. Herald in search of Sir John Franklin, vol. 1..F 910
—— — " " " " 2..F 911
SEGUIN (L. G.), Black Forest.....F 289
SIEGE of London, Point of View and Passionate Pilgrim, by H. James .....L 2556
SEILER (Emma), Voice in Singing.....D 273
—— — " Speaking .....D 119
SELDEN (John), Table Talk.....E 1315
SELECT Miscellanies, by W. Armstead, vol. 1.....E 273
—— — " " 2 .....E 274
—— — " " 3.....E 275
—— — " " 4.....E 276
—— — " " 5.....E 277
—— — " " 6.....E 278
—— Poems, by Mrs L. H. Sigourney.....I 180
—— Poetical Works of William Wordsworth, vol. 1.....I 21
—— " " " 2.....I 22
—— Works and Poems, by Oliver Goldsmith.....E 17
SELECTED Essays, by A. Hayward vol. 1 .....E 114
—— — " " 2 .....E 152
SELECTIONS from Beaumont and Fletcher, by Leigh Hunt....E 621
—— — the American Poets, by Bryant.....I 214
—— — " Correspondence of Dr. Thomas Chalmers.E 1245
—— — " Poems of Elizabeth B. Browning .....I 1
—— — " Works of Jeremy Taylor, with Essay on His Life and Writing, by Patterson..C 506
—— — " Writings of W. S. Landor, by G. S. Hillard..E 1239
—— — " " Lord Macaulay, by G. O. Trevelyan, vol. 1...E 33
—— — " " " " 2...E 34
—— — " " Sidney Smith.....E 429
SELF-Aid Cyclopædia, by R. S. Burn.....D 422
—— Control, by M. Brunton.....L 1751
—— Culture, by J. S. Blackie.....B 9
—— — Second copy.....B 433
—— Effort, by Joseph Johnson.....M 230
—— Help, by Samuel Smiles.....E 186
—— Sacrifice.....L 2328
SELKIRK (J. B.), Ethics and Esthetics of Modern Poetry ....E 207
SELSO (Albert M.), Literature of Germany.....E 231
SELWYN (George), Life and Times of, by A. Hayward.....E 428
SENIOR (William), By Stream and Sea.....E 338
—— — Second copy .....F 669
—— (Nassau W.), Essays, Historical and Biographical, vol. 1..E 200
—— — " " 2..E 201

SENOIR (Nassau W.), Journals in Ireland, vol. 1 .....F 271
—— — " " 2 .....F 272
—— — Journal kept in Turkey and Greece....F 557
SENSE and Sensibility, by Miss Austin.....L 78
—— — Second copy.....L 1770
—— — Third copy.....L 2724
SENSIBLE Etiquette, by Mrs. H. O. Ward..... D 142
SEPOY Revolt by H. Mead.....G 754
SERGE Panine, by G. Ohnet .....L 2080
SERGEANT (Adeline), The Chase.....L 1837
—— (Lewis), Greece.....F 75
—— — William Pitt.....H 196
SERGEANT'S Legacy, by Gilbert Venables.....L 1886
SERIOUS Call, by Rev. Wm. Law.....C 47
SERMON on the Mount, by Rev. Henry J. Coleridge, vol. 1....C 157
—— " " " " 2....C 158
—— " " " " 3....C 159
SERMONS by Rev. Wm. Robertson, vol. 1 .....C 4
—— " " 2.....C 5
—— " " 3.....C 6
—— " " 4.....C 7
—— — Cardinal Manning, vol. 1.....C 135
—— " " 2.....C 136
—— " " 3.....C 137
—— for the Times, by Chas. Kingsley .....E 987
—— on St. Paul's Epistles to the Corinthians, by Rev. F. W. Robertson.....C 464
—— — the Lord's Prayer, by F. D. Maurice.....C 16
—— out of Church, by Mrs. Craik.....E 11
—— " Second copy.....L 2060
—— " Third copy.....B 418
—— Preached before H. R. H. the Prince of Wales, 1862, by Dean Stanley .....C 397
—— Prefixed with a Plea for Class Meetings, by Wm. M. Punshon.....C 421
—— to Country Congregations, by Rev. G. Haggitt.....C 512
SERVIA and the Servian Revolution, by L. Ranke.....E 844
SERVIAN Folk Lore, by Rev W. Denton.....G 354
SERVANTS of the Stomach, by J. Macé.....A 422
SESAME and Lillies, by John Ruskin.....E 447
SETH (Andrew), From Kant to Hegel .....C 235
SETTLERS in Canada, by Capt. Marryat.....M 273
—— Second Copy .....L 872
—— Third Copy.....E 944
SEVEN Champions of Christendom, by W. H. G. Kingston....M 312
—— — " Second Copy.....M 673
—— Heroines of Christendom, by Chas. D. Yonge .....H 329
—— Lamps of Architecture, by John Ruskin.....E 438
—— Sister of Sleep, by M. C. Cooke.....B 428

SEVEN Sons of Mammon, by G. A. Sala, vol. 1 ..... L 1229
—— — " " 2 ..... L 1230
—— Stories, by Lady Fullerton ..... L 504
—— Week's War, by H. M. Hozier, vol. 1 ..... G 645
—— — " " 2 ..... G 646
—— Years, by Miss Kavanagh, vol. 1 ..... L 671
—— — " " 2 ..... L 672
—— — in South Africa, by Dr. Emil Holub, vol. 1 ..... F 958
—— — " " 2 ..... F 959
—— — Street Preaching in San Francisco, by Rev. Wm. Taylor ..... C 479
SEVERNE (H.), Chums ..... M 341
SEVIGNE (Madame de), by Miss Thackeray ..... E 263
SEWELL (Miss), After Life, vol. 1 ..... L 1250
—— — " 2 ..... L 1251
—— — Amy Herbert, vol. 1 ..... L 1240
—— — " 2 ..... L 1241
—— — Experience of Life, vol. 1 ..... L 1248
—— — " " 2 ..... L 1249
—— — Glimpse of the World, vol. 1 ..... L 1244
—— — " " 2 ..... L 1245
—— — Journal of a Home Life, vol. 1 ..... L 1246
—— — " " 2 ..... L 1247
—— — Journal of a Summer Tour ..... F 522
—— — Ursula, vol. 1 ..... L 1242
—— — " " 2 ..... L 1243
SEWER Gas, by G. P. Brown ..... B 210
—— Gases, by Dr. Verona ..... A 308
SEWERAGE and Utilization, by Corfield ..... A 271
SHADOW of Ashlydyat, by Mrs. Henry Wood, vol. 1 ..... L 1454
—— — " " 2 ..... L 1455
—— — " " 3 ..... L 1456
—— — Dante, by M. F. Rossetti ..... E 1382
SHAFTESBURY and Hutcheson, by Professor Fowler ..... H 78
SHAIRP (J. C.), Poetic Interpretations of Nature ..... E 577
—— (Thomas), Up in the North ..... F 258
SHAKERS and Shakerism, by F. W. Evans ..... C 543
SHAKESPEARE and Classical Antiquities, by P. Stapfer ..... E 527
—— — His Times, by M. Guizot ..... E 780
—— Manual, by I. G. Fleay ..... E 109
—— on Temperance ..... B 132
—— Papers, by Wm. Maginn, L.L.D ..... E 476
SHAKESPEARE's Dramatic Art, by Dr. Ulrici, vol. 1 ..... E 878
—— — " " 2 ..... E 879
—— Heroines, by Mrs. Jameson ..... E 767
—— Plays, Edited by Hudson, All's Well that Ends Well ..... I 79
—— — " As You Like it ..... I 80
—— — " Comedy of Errors ..... I 76

SHAKESPEARE'S Plays, edited by Hudson, Henry IV .....I 86
—— — " " V.....I 87
—— — " " VI .....I 83
—— — " King John .....I 85
—— — " Julius Cæsar .....I 89
—— — " Love's Labour Lost .I 77
—— — " Macbeth ....I 92
—— — " Merry Wives of Windsor .....I 81
—— — " Midsummer Night's Dream .....I 78
—— — " Richard III.....I 84
—— — " Tempest .....I 82
—— — " Titus Andronicus ..I 88
—— Scholar, by R. G. White.....E 1294
—— Sonnets, Edited by E. Dowden ....I 118
SHALL I Win Her, by James Grant .....L 2687
—— — Second copy .....L 3042
SHANDON Bells, by Wm. Black, vol. 1.....L 109
—— — " " 2.....L 110
SHANKS (W. F. G.), Recollections of Distinguished Generals...H 215
SHARPE (Samuel), Historic Notes on the Bible.....C 203
—— — History of Egypt, vol. 1.....E 928
—— — " " 2.....E 929
—— — Life of, by P. W. Clayden..... H 338
—— — New Testament .....C 251
—— (William), Cause of Colour among Races.. .....B 341
—— — Conqueror's Dream and other Poems.....I 182
SHAVING of Shagpat, (The), by G. Meredith .....L 4154
SHAW (C. W.), London Market Gardens .....D 267
—— (Robert), High Tartary, Yarkand and Kashgar.....F 451
SHEA (John G.), Discovery and Exploration of the Mississippi Valley .....F 600
—— — Legendary History of Ireland.....G 253
SHEEHAN (John), Bentley Ballads, Edited by.....I 99
SHEEP in Wolf's Clothing, by E. Jerrold.....L 1885
SHEIL (Richard), Memoir of, by W. T. McCullagh, vol. 1....H 451
—— — " " " 2....H 452
SHEKARRY (Old), Forest and the Field.....F 678
SHELLEY (C. P.), Workshop Appliances.....D 169
—— (Percy B.), Life of, by J. A. Symonds.....H 825
SHENANDOAH Valley, 1864, by Geo. E. Pond .....G 488
SHEPARD (William), Authors and Authorship.....E 76
SHEPHERD (C. W.), North-West Peninsula of Iceland.....F 88
SHEPPARD (Nathan), Shut up in Paris.....G 31
SHERER (J. W.), Conjuror's Daughter.....L 1793
SHERIDAN (Richard B.), Life and Dramatic Works.....E 865
—— — Life of, by Mrs. Oliphant .....H 812
SHERIDAN'S Plays, by Morley.....E 389

SHERIDAN'S Troopers, by De B. R. Keime.....G 714
SHERLOCK (Frederick), Illustrious Abstainers.....H 309
SHERWOOD (Mrs.), History of John Marten.....H 921
—— — Indian Pilgrim.....L 1944
—— — Novels and Tales, vol. 1.....L 3054
—— — " " 2.....L 3055
—— — " " 3.....L 3056
—— — " " 4.....L 3057
—— — " " 5.....L 3058
—— — " " 6.....L 3059
—— — " " 7.....L 3060
—— — " " 8.....L 3061
—— — " " 9.....L 3062
—— — " " 10.....L 3063
—— — " " 11.....L 3064
—— — " " 12.....L 3065
—— — " " 13.....L 3066
—— — " " 14.....L 3067
—— — " " 15.....L 3068
—— — " " 16.....L 3069
—— — Social Tales.....L 2439
SHIRLEY, by Charlotte Bronte, vol. 1.....L 86
—— " " 2.....L 87
—— Second copy.....L 1717
—— Hall Asylum, by W. Gilbert.....L 4155
SHIRREFF (Emily), Kinder-Garten.....B 233
SHIELDS (Robert), Life and Character of, by G. W. Grote.....H 789
SHILLITO (Joseph), Womanhood.....B 63
SHILOH, by W. M. L. Jay.....M 384
SHIP-OWNER'S Daughter, by John Saunders, vol. 1.....L 1233
—— — " " 2.....L 1234
SHIPWRECKS and Disasters at Sea, vol. 1.....E 1048
—— — " " 2.....E 1049
—— — " by W. H. G. Kingston.....M 563
—— of the Royal Navy, by Wm. G. S. Gilly.....B 437
SHOOTING and Fishing Trip, by "Wild Fowler".....D 134
SHORE (Henry Noel), Flight of the Lapwing.....F 429
—— and Sea, by W. D. Adams.....M 222
SHORT History of Natural Science, by A. B. Buckley.....A 178
—— — the English People, by John R. Green.....G 784
—— Studies on Great Subjects, by J. A. Froude.....E 1397
SHORTHAND, History of, by F. Anderson.....E 117
SHORTHOUSE (J. Henry), John Inglesant, vol. 1.....L 1252
—— — " " 2.....L 1253
SHUT up in Paris, by Nathan Sheppard.....G 31
SIAMESE Twins, and other Poems, by Sir E. B. Lytton.....I 165
SIDE Lights on Scripture Texts, by F. J. Cox.....C 163
SIDNEY (Algernon), Life of, by G. Van Santvoord.....H 754
—— (Sir Philip), Life and Times of.....H 927

SIEGE of Lucknow, by Capt. R. P. Anderson.....G 698
SIEGES of Vienna by the Turks, by K. A. Schimmer .....G 589
SIGHT, by Le Conte.....A 99
SIGHTS and Insights, by Mrs. Whitney, vol. 1 .....L 2453
—— — " " 2 .....L 2454
—— — Sensations in France, Germany and Switzerland, by E. G. Buffum .....F 515
SIGNING the Contract, and What It Cost, by M. Finlay.....L 2350
SIGNS and Wonders in the Land of Ham, by T. S. Millington. C 285
—— before Death, Record of Strange Apparitions, etc .....E 1322
—— of the Times, by C. C. Bunsen .....C 500
SIGOURNEY (Mrs. L. H.), Letters of Life .....H 901
—— — Select Poems .....I 180
SIKES (Wirt), British Goblins.....E 525
SILAS Marner, by George Eliot.....L 448
—— — Second copy.....L 2191
SILENT Hour, by J. H. Friswell.....E 94
—— Member, Sketches of the House of Commons .....B 493
—— Revolution, by M. A. Garvey.....B 419
—— Witness, by Edmund Yates, vol. 1.....L 1528
—— — " " 2.....L 1529
—— — Second copy .....L 2634
SILK and Scarlet, by "The Druid".....L 1950
SILLIMAN (Professor B.), Visit to Europe, vol. 1.....F 840
—— — " " " 2.....F 841
SILOS for British Fodder Crops .....D 130
SILURIA, History of the Oldest Fossiliferous Rocks and their Foundations, by Sir R. T. Murchison.....A 507
SILVER Cord, by Shirley Brooks, vol. 1.....L 199
—— — " " 2.....L 200
—— — " " 3.....L 201
—— Linings, by Mrs. Bray.....M 378
SILVERSMITHS' Handbook, by G. E. Gee.....D 12
SIMCOX (William Henry), Early Church History.....C 174
SIME (James), Schiller.....E 260
SIMON (W. Jules), Government of M. Theirs, vol. 1.....B 505
—— — " " 2.....B 506
SIMMONDS (Peter L.), Commercial Products of the Sea.....B 491
—— — Curiosities of Food.....D 339
—— — Sir John Franklin and the Arctic Expedition.....F 694
—— — Waste Products and Undeveloped Substances.....D 364
SIMPLE Story (A), by Mrs. Inchbald..... L 1859
SIMPLETON, by Charles Reade, vol. 1.....L 1189
—— — " 2.....L 1190
SIMPLICITY and Fascination, by A. Beale.....M 381
SIMPSON (Eve Blantyre), Dogs of other Days.....E 315
—— (Sir G.), Overland Journey Round the World.....F 693

IMAGE EVALUATION
TEST TARGET (MT-3)

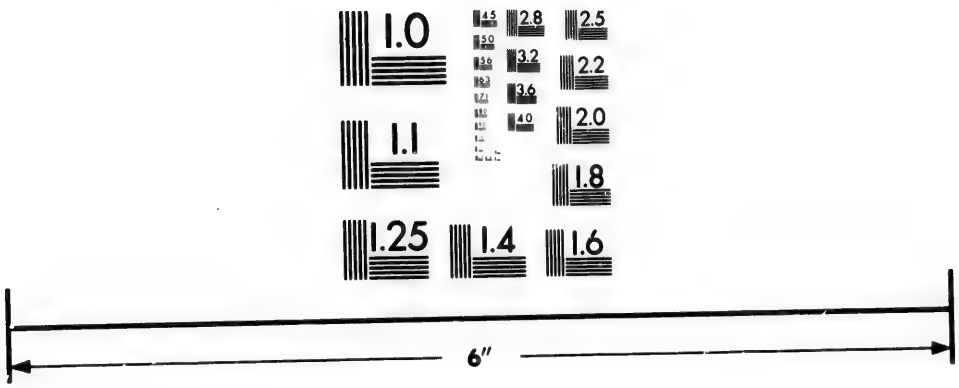

Photographic
Sciences
Corporation

23 WEST MAIN STREET
WEBSTER, N.Y. 14580
(716) 872-4503

2.8
3.2
2.5
2.2
2.0
1.1
1.0

—— (Leonard F.), Handbook of Dining.....D 232
—— — Literature of Italy.....E 1446
—— (Rev. Robt.), Voice from the Desert.....C 468
—— (William), Meeting the Sun, a Journey Round the World ..... F 619
SIMSON (Dr. Robert), Elements of the Conic Sections .....D 305
—— (Walter), History of the Gypsies.....G 252
SIN and its Consequences, by Cardinal Manning .....C 133
SINAI, by H. S. Palmer .....G 472
SINCLAIR (C.), Scotland and the Scotch .....F 699
—— (Rev. John), Old Times and Distant Places .....G 88
—— (J. D.), Autumn in Italy .....E 1105
SINGER (I.), Hungarian Language.....E 118
SINNERS and Saints, by Phil. Robinson .....E 206
SIR Andrew Wylie, by John Galt.....L 1690
—— Brooke Fossbrooke, by Chas. Lever, vol. 1 .....L 771
—— — " " 2 .....L 772
—— — Second copy.....L 2225
—— Charles Grandison, by S. Richardson .....L 2402
—— Frizzle Pumpkin and Nights at the Mess.....L 1687
—— Gibbie, by Geo. Macdonald, vol. 1 .....L 819
—— — " " 2 .....L 820
—— Henry Hotspur, by Anthony Trollope.....L 1373
—— Jasper Carew, by Chas. Lever, vol. 1.....L 763
—— — " " 2.....L 764
—— — Second copy.....L 2221
—— Jasper's Tenant, by Miss Braddon, vol. 1 .....L 171
—— — " " 2 .....L 172
—— Ralph Esher, by Leigh Hunt .....L 1838
—— Roger de Coverley .....E 433
—— Theodore Broughton, by G. P. R. James, vol. 1.....L 625
—— — " " 2.....L 626
—— — Second copy .....L 4034
SIREN, by A. T. Trollope, vol. 1.....L 1413
—— " " 2 .....L 1414
SISMONDI (J. C. de), Literature of the South of Europe, translated by T. F. Roscoe, vol. 1..E 866
—— — " " " " 2..E 867
—— — " Second copy, vol. 1..E 1377
—— — " " " " 2...E 1378
SISTER Augustine.....H 408
—— Dora, by M. Lonsdale .....H 41
—— — Second copy .....H 473
—— Louise, by Whyte Melville .....L 975
SISTERS (The), by George Ebers, vol. 1 .....L 1601
—— — " " 2 .....L 1602
—— — Second copy.....L 4200
—— of Glencoe, by Eva Wynn.....M 227
—— — Second copy .....M 426

SIX of One, and Half a Dozen of the Other, a Novel.....L 2263
—— Old English Chronicles, edited by J. A. Giles.....G 567
—— — Second copy .....G 701
—— Months Among the Malays, by Dr. Yvan.....F 856
—— — at the Cape, by Ballantyne.....F 791
—— — in Italy, by G. S. Hillard, vol. 1.....F 842
—— — — " " 2.....F 843
—— — " Meccah, by J. F. Keane.....F 229
—— — " the Ranks, by E. C. G. Murray.....L 1017
—— — " a Sneak Box, by N. Bishop.....F 711
—— Sisters of the Valleys, by Rev. W. B. Moore.....L 4255
—— Weeks Scamper Through France and Italy.....F 255
—— Years Ago, by James Grant.....L 2686
—— — Second copy.....L 3048
SIXTY Years' Gleanings from Life's Harvest, by J. Brown.....H 713
SKEAT (Rev. Walter W.), Chaucer, Man of Lawe.....E 352
—— — " Prioresse's Tale.....E 351
—— — Gospel of St. Mark in Gothic.....E 347
—— — Piers the Plowman.....E 350
SKELTON (John), Poetical Works of, vol. 1.....I 196
—— — " " 2.....I 197
—— — " " 3.....I 198
SKERTCHLY (J. A.), Melinda the Caboceer.....M 536
SKETCH Book, by Washington Irving.....E 1384
SKETCHERS' Manual, by F. G. Ward.....D 254
—— Tour Round the World, by R. Elwes.....F 892
SKETCHES Abroad, by F. O. Darley.....F 412
—— and Adventures, in Madeira, Portugal, etc.....F 733
—— — Essays, by Wm. Hazlitt.....E 719
—— — Plans of Sermons, by J. Burns.....C 106
—— beyond the Sea, by Frank B. Wilkie.....F 302
—— — Second copy.....F 673
—— — Third copy .....F 785
—— by Boz (Chas. Dickens).....L 4001
—— — Second copy .....L 4268
—— — W. Chambers .....L 1590
—— — Mark Twain .....L 866
—— from French History, by Thos. A. Trollope.....G 98
—— in Biography, by J. Clayton .....H 737
—— in Italy, by J. A. Symonds.....F 45
—— — Second copy.....F 948
—— Literary and Theological, by G. Gilfillan.....E 524
—— of Animal Life, by Rev. J. G. Wood.....M 204
—— of Art, Literature and Character, by Mrs. Jameson.E 1283
—— — European Capitals, by Wm. Ware.....F 801
—— — Life and Character, by A. Wallace .....L 2138
—— — Statesmen, by T. W. Reid.....H 1052
—— — the House of Commons, by a Silent Member .....B 493
—— on Reform and Reformers, by H. B. Stanton.....E 1281

SKETCHING from Nature, by F. J. Ellis ..... D 60
SKEW Arches, by Hyde ..... A 268
SKIRMISHES and Sketches, by Gail Hamilton ..... E 1363
SKIRMISHING, by Mrs. Jenkins ..... L 644
SKULL and Brain, by Nicholas Morgan ..... B 23
SLAGG, (George), Sanitary Work ..... D 217
SLAVE Catching in the Indian Ocean, by Capt. Colomb ..... F 238
—— Squadron, by Lieut. Warneford ..... L 2744
SLAVONIC Literature, by W. R. Morfill ..... E 1030
SLEEMAN (W. H.), Journey Through the Kingdom of Oude,
" vol. 1..... F 829
—— — " " 2..... F 830
SLEIGHT of Hand, by Edwin Sachs ..... D 261
SLIP in the Fens ..... M 565
SMALL Beginnings, or the Way to Get On ..... M 530
SMALL House at Allington, by Anthony Trollope, vol. 1..... L 1351
—— — " " 2..... L 1352
—— — " " 3..... L 1353
—— — Second copy ..... L 1728
SMEATON (A. C.), Building, Surveying and Architecture ..... D 385
—— and Rennie by Samuel Smiles ..... H 342
SMEDLEY (Rev. Edward), Reformed Religion in France, vol. 1. G 66
—— — " " 2. G 67
—— — " " 3. G 68
—— (F. E.), Frank Fairlegh, vol. 1 ..... L 1668
—— — " " 2 ..... L 1669
SMILES (Samuel), Character ..... E 188
—— — Second copy ..... E 189
—— — Robert Dick, Geologist and Botanist ..... H 723
—— — Duty ..... B 323
—— — Huguenots in England and Ireland ..... G 149
—— — " France ..... G 150
—— — Industrial Biography, Iron Works, and Tool Makers ..... H 757
—— — Life of Thomas Edward, a Scotch Naturalist. H 931
—— — Second copy ..... H 69
—— — " Boulton and Watt ..... H 774
—— — " Second copy ..... H 345
—— — " Brindley and Early Engineers ..... H 343
—— — " Metcalfe and Telford ..... H 344
—— — " Smeaton and Rennie ..... H 342
—— — " George and Robert Stephenson ..... H 346
—— — Second copy ..... H 853
—— — Round the World ..... F 95
—— — Self Help ..... E 186
—— — Thrift ..... E 187
—— — Second copy ..... B 414
SMITH (Adam), by J. A. Farrer ..... H 80
—— — Theory of Moral Sentiments ..... B 463

SMITH (Adam), Theory of Moral Sentiments.....E 868
—— (Albert, Adventure of Mr. Ledbury.....L 1811
—— — Second copy.....L 2746
—— — Christopher Tadpole.....L 2747
—— — Marchioness of Brinvilliers.....L 1812
—— — Second copy.....L 2486
—— — Third copy.....L 4052
—— — Mont Blanc.....F 702
—— — Pottleton Legacy.....L 2745
—— — Scattergood Family.....L 1807
—— — Second copy.....L 4053
—— (Alexander), City Poems.....I 150
—— — Dreamthorp.....E 1356
—— — Miss Oona McQuarrie.....M 595
—— — Summer in Skye.....F 94
—— — Second copy.....F 701
—— (Arthur W.), Subjective Political Economy.....B 68
—— (Augustus W.), Treatise on Mechanics, Statics, and Dynamics..D 332
—— (Rev. Chas. L.), Tasso's Jerusalem Delivered.....I 32
—— (D. M.), Chivalry and Romance.....M 306
—— (Edmond R.), Araucanians.....F 147
—— — Second copy.....F 814
—— (Edward), William Cobbett, vol. 1.....H 668
—— — " " 2.....H 669
—— — English Jacobins.....E 290
—— (George Barnett), Life of Gladstone.....H 840
—— — Poets and Novelists.....E 196
—— — Sir Robert Peel.....H 194
—— (George), Assyrian Discoveries.....F 618
—— — Chaldean Account of Genesis, etc.....C 432
—— (George, of Smithville), Canal Adventures by Moon light..F 378
—— — Gipsy Life.....E 179
—— (Gerrit), by O. Frothingham.....H 450
—— (Goldwin), Civil War in America.....G 279
—— — Lectures and Essays.....E 1254
—— — Life and Letters of Cowper.....H 710
—— — Political Destiny of Canada.....B 309
—— — Three English Statesmen.....H 146
—— — Second copy.....B 384
—— — Third copy.....B 387
—— (H. I.), History of Education.....E 1301
—— (J. A.), Letters on Natural Magic.....D 235
—— (John P.), Scripture and Geological Science.....A 555
—— (Mrs. Orrin), Drawing Room.....D 61
—— (Philip), Ecclesiastical History, 30-1380, A. D.....C 64
—— (R. Bosworth), Mohammed and Mohammedanism....G 126
—— — Rome and Carthage.....G 230

SMITH (R. T. Geo.), Worcester (*Diocesan Histories*).....C 352
—— (Richard T.), Church in Roman Gaul.....C 363
—— — St. Basil the Great, [*Fathers for English Readers*].....C 386
—— (Robert H.), Cutting Tools .....D 168
—— (T. Roger), Architecture, Classic.....D 99
—— — " Gothic and Renaissances.....D 100
—— (Sidney), Selections from Writings of.....E 429
—— (Southwood), Philosophy of Health, vol. 1 .....B 6
—— — " " 2 .....B 7
—— (Thomas), Alexander Duff .....H 181
—— (W. Robertson), Old Testament in Jewish Church .....C 118
—— — Prophets of Israel.....C 180
SMITHY and Forge, by W. J. E. Crane.....D 20
SMOKE, a Russian Novel, by Ivan Turgenieff .....L 2347
SMUGGLER, by G. P. R. James.....L 614
—— Second copy .....L 1768
—— Third copy.....L 4046
SMYTH (C. Piazzi), Great Pyramid.....G 468
—— (Professor), Lectures on Modern History, vol. 1.....E 871
—— — " " " 2.....E 872
—— — " the French Revolution, vol. 1. E 869
—— — " " " " 2. E 870
SMYTHE (Gonzalvo C.), Medical Heresies.....B 220
SNOW Image, etc., by Nathaniel Hawthorne.....L 2618
So very Human, by Alfred B. Richards, vol. 1.....L 1198
—— " " " " 2.....L 1199
—— " " " " 3.....L 1200
SOCIAL and Political Dependence of Women .....B 269
—— " Speeches, by Lord Brougham, vol. 1....B 514
—— " " " " 2....B 515
—— Aspect of Catholicism and Protestantism, by H. Bellingham .....C 105
Condition of English People, by J. Ray.....B 130
—— Second copy.....B 142
—— Economy, by E. About.....B 416
—— — by Mrs. F. Miller.....B 50
—— Life in Greece, by Rev. J. P. Mahaffey.....G 100
—— Problems, by H. George.....B 288
—— Science, by G. H. Calvert.....B 313
—— Statics, by Herbert Spencer.....B 163
—— Second copy .....B 304
—— Tales, by Mrs. Sherwood.....L 2439
—— Wreckage, by F. Peek.....B 79
SOCIALISM and Communism, by Kaufmann.....B 25
SOCIETY and Solitude, by Emerson.....E 1327
—— Small Talk.....D 241
SOCRATES, Ecclesiastical History .....C 310
—— Memoirs of, by E. Levian.....H 270

SOEUR Marie, Life of Hidden Saints ..... H 1022
SOFTLEY (Rev. Edward) Modern Universalism and Materialism. C 271
SOLA, American Girl and Her Four Years in a Boys' College.. M 562
SOLDIER of Lyons, by Mrs. Gore ..... L 1743
SOLDIERING and Scribbling, by A. Forbes ..... E 13
—— " Second copy ..... E 1352
SOLEY (J. R.), Blockade and the Cruisers, [*Navy in the Civil War*] ..... G 480
SOLITARY of Juan Fernandez, by Saintine ..... L 4141
SOLILOQUIES in Song, by A. Austin ..... I 112
SOLOMON and the Kings, by John Kitto ..... C 88
SOLYMOS (B.), Desert Life ..... F 449
SOME Private Views, by James Payn ..... E 26
—— " Second copy ..... E 1444
—— Thoughts on Education, by John Locke ..... B 496
SOMERS (Robert), Trade Unions ..... B 143
SOMETHING of Italy, by W. Chambers ..... F 769
SOMERTON (Alice), Layton Croft ..... M 170
—— — Torn Bible ..... M 77
—— — Second copy ..... M 169
SOMERVILLE (A.), Book of a Diligent Life ..... B 475
—— (Martha), Personal Recollections, Mary Somerville.. H 559
—— — Second copy ..... H 873
—— (Mary), Physical Geography ..... F 117
—— — Second copy ..... F 710
—— — Physical Sciences ..... A 153
—— — Second copy ..... A 563
—— Hall, by Mrs. Ellis ..... L 2489
SON of a Genius, by Mrs. Hofland ..... M 527
—— the Soil, a Novel ..... L 2494
SONS of Temperance Offering for 1850 ..... E 1467
SONIA, a Russian Story, by H. Gréville ..... L 2336
SONG of Charity ..... I 175
—— — Second copy ..... I 176
—— — Hiawatha, by Longfellow ..... I 234
SONGS of a Song Writer, by W. C. Bennett ..... I 100
—— — Scotland, by R. Chambers ..... I 53
—— — the Nativity, by Wm. H. Husk ..... I 144
—— — Sierras, by Joaquin Miller ..... I 243
SONGSTRESSES of Scotland, by Sarah Tytler, vol. 1 ..... H 361
—— " " " 2 ..... H 362
SONNET (The), by Charles Tomlinson ..... I 126
SONNETS and Life of Petrarch ..... E 1213
—— — Stanzas of Petrarch, by C. B. Cayley ..... I 101
SOONER or Later, by Shirley Brooks, vol. 1 ..... L 202
—— " " " 2 ..... L 203
—— " " " 3 ..... L 204
SOPHISIMS of Free Trade, by J. B. Byles ..... B 45

SOPHOCLES, by C. W. Collins.....E 554
—— Tragedies of.....E 1196
SOUND, by A. M. Mayer.....A 214
—— by John Tyndall.....A 202
SOUGHT and Saved, by M. A. Paul.....L 2590
SOUL in Nature, by Hans C. Oersted.....A 554
SOURCE of the River Oxus, by Capt. John Wood.....F 455
SOUTH Africa, by Anthony Trollope, vol. 1.....F 53
—— — " " 2.....F 54
—— Australia, Its History, Resources and Productions, by Wm. Harcus.....F 621
—— — and Western Australia, by A. Trollope.....F 717
—— Sea Bubble, by Harrison Ainsworth, vol. 1.....L 41
—— — " " 2.....L 42
—— Sea Bubbles, by the Earl and the Doctor.....F 37
—— — Whaler, by W. H. G. Kingston.....M 375
—— Western Africa, by Andersson.....F 130
SOUTHALL (James C.), Epoch of the Mammoth.....A 66
SOUTHEY (Robert), Life and Correspondence.....H 642
—— — Life, by E. Dowden.....H 824
—— — Life of Nelson.....E 927
—— — Second copy.....M 132
—— — Third copy.....H 286
—— — Life of John Wesley, vol. 1.....H 967
—— — " " 2.....H 968
—— — Second copy.....E 888
—— — Lives of the British Admirals, vol. 1.....H 978
—— — " " 2.....H 979
—— — " " 3.....H 980
—— — " " 4.....H 981
—— — " " 5.....H 982
—— — Love Story.....E 433
—— — Poetical Works and Memoir, vol. 1.....I 199
—— — " " 2.....I 200
—— — " " 3.....I 201
—— — " " 4.....I 202
—— — " " 5.....I 203
—— — " " 6.....I 204
—— — " " 7.....I 205
—— — " " 8.....I 206
—— — " " 9.....I 207
—— — " " 10.....I 208
—— — Common Place Book, vol. 1.....E 1404
—— — " " 2.....E 1405
SOUTHGATE (Rev. H.), Cross above the Crescent.....L 2379
SOUVENIRS of Madame Vigée Le Brun, vol. 1.....H 536
—— — " " 2.....H 537
—— — Second copy.....H 646
SOUVESTRE (Emile), Attic Philosopher in Paris.....E 108

SOUVESTRE (Emile), Attic Philosopher in Paris.....E 432
—— — Confessions of a Working Man.....E 432
SOVEREIGNS of the Bible, by E. R. Steele .....C 434
SOWERBY (G. B.), History of the Aquarium .....A 327
SOZOMEN'S Ecclesiastical History .....C 311
SPAIN, by W. Webster.....F 67
—— Her Institutions, Politics and Public Men, by S. T. Wallis .....F 514
—— Under Charles II., by Earl Stanhope.....G 370
SPALDING (William), Italy and the Italian Islands, vol. 1.....G 628
—— — " " 2.....G 629
—— — " " 3.....G 630
—— — Second copy " 1.....G 631
—— — " " 2.....G 632
—— — " " 3.....G 633
SPALLANZANI (Abbé), Natural History, vol. 1.....A 418
—— — " " 2.....A 419
SPANISH Literature, by F. Bouterwick.....E 1443
—— — Historical, Biographical and Critical ....E 1250
—— Match, by Harrison Ainsworth, vol. 1.....L 33
—— — " " 2.....L 34
—— Novelists, by Thos. Roscoe.....E 897
SPARKES (George), Man, Social and Moral.....B 21
SPARTAN and Theban Supremacies, by Chas. Sankey .....G 234
SPEAKING Voice, by John Hullah.....E 353
SPECIMENS of Douglas Jerrold's Wit, arranged by B. Jerrold..E 1333
—— — Roman Literature, by Chas. T. Cruttwell, part 1.E 391
—— — " " " 2.E 392
SPECTATOR (The), with Introduction, etc., by H. Morley, vol. 1E 1257
—— — " " " 2E 1258
—— — " " " 3E 1259
SPECTRUM Analysis, by Dr. H. Schellen .....A 500
SPECULATIONS, Literary and Philosophic, by Thos. de QuinceyE 1458
SPEECHES and Addresses by the Prince Consort .....E 27
—— — of Charles Dickens .....E 331
—— — Public Letters of O'Connell, edited by M. F. Cusack, vol. 1..E 732
—— — " " " " 2..E 733
—— by John Bright, edited by J. E. Thorold Rogers ...E 127
—— — Richard Cobden, by J. Bright & J. E. T. RogersE 126
—— — the Hon. T. B. Macaulay, vol. 1 .....B 424
—— — " " 2 .....B 425
—— of Chatham, Burke and Erskine.....B 468
—— — Richard L. Sheil, by T. MacNevin.....B 411
—— on Warren Hastings, by Edmund Burke, vol. 1....E 635
—— — " " " " 2....E 636
—— — the American Question, by John Bright.....B 394
—— — Parliamentary Reform, by Lord Macaulay.....E 431
SPENCER (Capt), Turkey, Russia, Black Sea and Circassia,....F 714

SPENCER (Herbert), Biology, vol. 1.....B 172
—— — " " 2.....B 173
—— — Data of Ethics.....B 167
—— Discussions in Science.....B 168
—— — Education.....B 59
—— — Essays, Moral and Political.....B 169
—— — First Principles.....B 164
—— — Principles of a New System of Philosophy.B 314
—— — " " Sociology, vol. 1.....B 170
—— — " " " " 2.....B 171
—— — Psychology, vol. 1.....B 165
—— — " " 2.....B 166
—— — Social Statics.....B 163
—— — Second copy.....B 304
—— — Universal Progress.....B 162
—— — Second copy.....E 1291
SPENSER (Edmund), Life, by R. W. Church.....H 819
SPENDTHRIFT, by Harrison Ainsworth.....L 22
SPHERE and Duties of Government, by J. Coulthard.....B 159
SPHERICAL Trigonometry, by J. Hann.....D 306
SPICER (Henry), Judicial Dramas.....B 191
SPIDERS, their Habits and Structure, by J. H. Emerton.....A 62
—— — Second copy.....A 367
SPILSBURY (William H.), Lincoln's Inn and its Library.....E 1279
SPINOZA (Benedict de), Works of, Translated by R. H. M. Elwes vol. 1..B 524
—— — " " " 2..B 525
—— — by Berthold Auerbach, vol. 1.....L 301
—— — " " " 2.....L 302
SPIRIT of Chambers' Journal.....E 1290
—— of the Laws, by Baron de Montesquieu, vol. 1.....E 808
—— " " " " 2.....E 809
—— — Nation.....I 35
SPIRITUAL Heroes, by J. Stoughton.....C 475
—— Wives, by W. H. Dixon, vol. 1.....B 1
—— — " 2.....B 2
SPIRITUALISM, by Wm. Crookes.....B 265
SPORT and Sportsmen, by C. Stretton.....F 644
—— at Home and Abroad, by Lord Wm. Lennox, vol. 1....F 833
—— — " " 2...F 834
—— in Abyssinnia, by the Earl of Mayo.....F 182
SPORTING Adventures in Far West, by T. M. Murphy.....F 384
—— — Second copy.....F 677
—— Rambles by Wm. Barry.....D 295
SPORTSMAN'S Hand Book, by Rowland Ward.....A 129
SPOTTISWOODE (William), Polarisation of Light.....A 223
SPRAGUE (Wm. B.), European Celebrities.....H 919
SPRIG of Heather, by G. Butt.....L 4258
SPRINGER (John S. Forest Life and Trees.....D 271

..B 172
..B 173
..B 167
..B 168
...B 59
..B 169
..B 164
y.B 314
..B 170
..B 171
..B 165
...B 166
...B 163
..B 304
..B 162
..E 1291
.H 819
..L 22
...B 159
..D 306
..B 191
..A 62
..A 367
...E 1279
wes
..B 524
..B 525
..L 301
..L 302
..E 1290
..E 808
..E 809
...I 35
..C 475
..B 1
..B 2
..B 265
..F 644
...F 833
..F 834
..F 182
...F 384
..F 677
..D 295
...A 129
..A 223
..H 919
...L 4258
..D 271

SPURGEON (C. H.), Commenting and Commentaries.....C 238
—— — Lectures to my Students, 1st Series.....C 236
—— — " 2nd " .....C 237
—— — Life and Work of.....H 237
SPURZHEIM (J. G.), Education.....B 396
SPY, by J. F. Cooper .....L 332
—— Second copy.....L 1755
—— Third copy .....L 2113
—— Fourth copy.....L 2250
SQUIER (E. G.), Central America .....F 862
—— — Second copy.....F 964
ST. Frances of Rome (Life of), by Lady G. Fullerton.....H 680
— Francis de Sales, by H. L. S. Lear .....H 265
— Francis Xavier, by Rev. H. J. Coleridge, vol. 1.....H 562
— " " " " 2.....H 563
— George and St. Michael, by Geo. Macdonald, vol, 1.....L 815
— " " " " 2.....L 816
— Hippolytus and the Church of Rome, by Rev. C. Wordsworth.....C 189
— John (Bayle), Village Life in Egypt, vol. 1.....F 587
— — " " " 2.....F 588
— — (Captain H. C.), Wild Coasts of Nipon.....F 446
— — (J. Augustus), Residence in Normandy .....E 1110
— — (Molyneaux), Sea of Mountains, vol. 1.....F 360
— — " " " 2.....F 361
— Johnston (Alfred), Camping among Cannibals .....F 317
— Leon, by Wm. Godwin .....L 1810
— Martin's Eve, by Mrs. Henry Wood, vol. 1.....L 1463
— " " " 2.....L 1464
— Nicholas, vol. 9.....K 703
— Patrick's Eve, by Chas. Lever.....L 777
— Paul in Asia Minor (Heathen World and St. Paul), by E. H. Plumptre .....C 335
— Pierre (B. De), Paul and Virginia.....E 1022
— Ronan's Well, by Sir Walter Scott, vol. 1.....L 2155
— " " " 2.....L 2156
— " Second copy " 1.....L 2434
— " " " 2.....L 2435
— Simon's Niece, by F. L. Benedict, vol. 1.....L 91
— " " " 2.....L 92
— Second copy .....L 2495
— Theresa, by Rev. H. J. Coleridge.....H 564
— Winifred, by Canon Farrar .....M 296
STABLE Economy, by J. Stewart.....D 209
STABLES (Gordon), Cruise of the Snowbird.....M 209
—— — Practical Kennel Guide.....D 299
—— — Wild Adventures Round the Pole.....M 218
STAEL (Madame De), Corinne.....L 1854
STAFFORD (Wm. E.), History of Music.....E 1111

STAMER (John), Music of the Bible ..... D 211
STANDARD Elocutionist, by D. C. Bell ..... D 504
STANFORD (Charles), Philip Doddridge ..... H 188
STANHOPE (Earl), Historical Essays ..... G 464
—— — History of England, 1713-1783, vol. 1 ..... G 32
—— — " " 2 ..... G 33
—— — " " 3 ..... G 34
—— — " " 4 ..... G 35
—— — " " 5 ..... G 36
—— — " " 6 ..... G 37
—— — " " 7 ..... G 38
—— — Miscellanies, First series ..... G 462
—— — " Second series ..... G 463
—— — Reign of Queen Anne, vol. 1 ..... G 39
—— — " " 2 ..... G 40
—— — Spain under Charles II ..... G 370
STANLEY (Dean), Sermons Preached before H. R. H. the Prince of Wales, 1862 ..... C 397
—— — Scripture Portraits ..... H 287
—— — Life and Correspondence of Thos. Arnold, vol. 1. H 565
—— — " " " 2. H 566
—— (George), Classified Synopsis of Dutch and Flemish Painters, ... A 329
—— (H. M.), Finding of Dr. Livingstone ..... F 547
—— Brereton, by Harrison Ainsworth, vol. 1 ..... L 67
—— — " " 2 ..... L 68
STANTON (Henry B.), Sketches on Reform and Reformers ..... E 1281
—— (Theodore), Woman Question in Europe ..... B 367
STAPFER (Paul), Shakespeare and Classical Antiquities ..... E 527
STAR, (A) and a Heart, by F. Marryat ..... L 899
—— Chamber, by Harrison Ainsworth, vol. 1 ..... L 19
—— — " " 2 ..... L 20
—— Papers, or Experiences of Art and Nature, by H. W. Beecher ..... E 1237
STARLING (Miss), Noble Deeds of Women ..... E 926
STATE and Church, by Hon. A. Elliot ..... B 118
—— in Relation to Labour, by W. S. Jevons ..... B 120
—— —its Relation to Trade, by J. H. Farrer ..... B 112
—— Trials in Ireland, 1794-1798, by T. MacNevin ..... B 190
STATESMEN of the time of George III., by Lord Brougham, vol. 1. H 1042
—— " " " 2. H 1043
—— " " " 3. H 1044
STATION Amusements in New Zealand, by Lady Barker ..... F 2
—— " " Second copy ..... F 858
—— Life in New Zealand, by Lady Barker ..... F 1
STATISTICAL Record of the U. S. Armies, by F. Phisterer ..... G 490
STAUNTON (Howard), Chess-players' Companion ..... D 328
—— — — Praxis ..... A 330
—— — — Tournament of 1851 ..... A 331

STEAM Boiler Explosions, by Colburn....A 255
—— Boilers, by R. Armstrong....D 324
—— — " Robert Wilson....D 166
—— Engine, by Dr. Lardner....D 323
—— — Second copy....D 377
—— — by W. H. Northcott....D 136
—— — History of, by R. H. Thurston....A 90
—— Heating, by R. Briggs....A 321
—— Injectors, by M. L. Pochet....A 282
STEARNS (Winfrid A.), New England Bird Life, vol. 1....A 194
—— — " " 2....A 195
STEBBING (Rev. Henry), Chivalry of the Crusades, vol. 1....E 1069
—— — " " " 2....E 1070
—— (W.), Analysis of Mill's Logic....B 236
STEELE (Eliza R.), Sovereigns of the Bible....C 434
—— (J. Dorman), Fourteen Weeks in Astronomy....A 130
STEIN, Life and Times of, by Professor Seeley, vol. 1....G 27
—— " " " 2....G 28
—— " " " 3....G 29
—— " " " 4....G 30
STENHOUSE (Mrs. T. B. H.), Englishwomen in Utah....H 934
STEPMOTHER, by G. P. R. James, vol. 1....L 615
—— " " 2....L 616
—— Second copy....L 2711
STEPHEN Lawrence, Yeoman, by Mrs. Edwardes, vol. 1....L 409
—— — " " " 2....L 410
—— the Schoolmaster, by Mrs. Gellie....M 386
—— Second copy....M 614
—— (James Fitz-James), Liberty, Equality and Fraternity..E 204
STEPHENS (Frederick G.), Landseer....H 126
—— (George), Old Norse Fairy Tales....M 293
—— (J. L.), Travel in Central America, Chiapas and Yucatan, vol. 1..F 920
—— — " " " 2..F 921
—— (W. R. W.), Chichester (*Diocesan Histories*)....C 346
STEPHENSON (George and Robert), by Samuel Smiles....H 346
—— — Second copy....H 853
STEPPING Heavenward, by E. Prentiss....M 63
—— — Second copy....L 1171
STERLING (M. C.), Two Tales of Married Life, vol. 1....L 374
—— — " " " 2....L 375
STERNE (Lawrence), Life, by H. D. Traill....H 806
—— (Simon), Constitutional History of the United States..G 301
STERNDALL (Robert A.), Afghan Knife....L 1899
STEVENS (John), House Painting....D 202
—— (John A.), Albert Gallatin....H 509
STEVENSON (George J.), Life and Work of C. H. Spurgeon..H 237
—— (Robert Louis), Familiar Studies of Men and Books.H 582

STEVENSON (Robert Louis), Inland Voyage ..... F 65
—— — Travels on a Donkey in the Cevennes. F 62
—— — Virginibus Puerisque ..... E 457
STEWART (Agnes M.), Biographical Readings ..... H 336
—— — Life of Bishop Fisher ..... H 315
—— — Life of Cardinal Pole ..... H 316
—— — Margaret Roper ..... L 1925
—— — Sir Thomas More ..... H 314
—— — Cardinal Wolsey ..... H 317
—— — Yorkshire Plot ..... L 1897
—— (C. S.), Sandwich Islands ..... F 80
—— — Visit to the South Seas, vol. 1 ..... F 794
—— — " " " 2 ..... F 795
—— (Elizabeth), Oswin, the Saxon ..... H 330
—— (George), Canada under the Administration of Earl Dufferin ..... F 643
—— (Henry), Redcoats and Bluejackets ..... G 702
—— (John), Stable Economy ..... D 209
—— (Louisa), Wave and the Battle Field ..... M 699
STICKNEY (Albert), True Republic ..... G 165
STILL Waters ..... L 1254
STIRLING (Edward), Old Drury Lane, vol. 1 ..... H 211
—— — " " " 2 ..... H 212
—— (William), Velazquez and his Works ..... H 700
STILL Hunter, by Theodore Vandyke ..... F 311
STILLWATER Tragedy, by Thos. B. Aldrich ..... L 74
STOBART (J. W. H.), Islam and its Founder ..... C 546
STOCK Exchange, by J. Francis ..... B 476
STOCKMAR (Baron), Memoirs of, by his Son, vol. 1 ..... H 427
—— — " " " 2 ..... H 428
—— — " Second copy vol. 1 ..... H 878
—— — " " " 2 ..... H 879
STOCKTON (Frank R.), Jolly Fellowship ..... M 516
—— — Rudder Grange ..... L 4173
STODDARD (Charles W.), Mashallah ..... F 859
—— — Summer Cruising in the South Seas. F 957
—— (Richard H.), Anecdotal Biography of Shelley .... H 489
—— — Anecdote Biographies of Thackeray and Dickens ..... H 949
—— — Haydon's Life and Letters ..... H 488
—— (William O.), Saltillo Boys ..... M 522
STOICISM, by W. W. Capes ..... C 340
STOLEN White Elephant, by Mark Twain ..... L 865
STONE (Octavius C.), Few Months in New Guinea ..... F 396
—— (William L.), Life of Joseph Brant, vol. 1 ..... H 1001
—— " " 2 ..... H 1002
STONES of Venice, by John Ruskin, vol. 1 ..... E 448
—— — " " 2 ..... E 449
—— — " " 3 ..... E 450

STONEHENGE on the Dog.....A 234
STORAGE Reservoirs, by Jacob.....A 259
STORER (Rev. John), Wild White Cattle of Great Britain.....A 389
STORIES About, by Lady Barker.....M 1
—— Second copy.....M 116
STORIES and Essays, by J. Hollingshead, vol. 1.....E 1399
—— — " " 2.....E 1400
—— — " " 3.....E 1401
—— by American Authors, vol 1.....L 4235
—— " " 2.....L 4236
—— " " 3.....L 4237
—— " " 4.....L 2780
—— by an Archæologist and his friend.....L 1977
—— from Homer, by Rev. A. Church.....E 138
—— — Livy, by " ".....G 889
—— — State Papers, by A. C. Ewald.....G 101
—— — Second copy.....G 113
—— — the Italian Poets, by Leigh Hunt.....E 1369
—— in Precious Stones, by Helen Zimmern.....L 1872
—— of Arctic Adventures, by Mrs. Chisholm.....M 364
—— — Inventors and Discoverers, by J. Timbs.....H 906
—— — Old Renown, by A. R. Hope.....M 430
—— — Remarkable Persons, by W. Chambers.....H 951
—— — Waterloo, by W. H. Maxwell.....L 1761
—— — the East, from Herodotus, by Rev. A. Church.....G 90
—— — Mountain and Forest, by M. A. Paul.....M 648
—— — Old Dominion, by J. E. Cooke.....M 639
STORM Warriors, by Rev. J. Gilmore.....E 470
STORMS, Their Nature and Laws, by W. Blasius.....A 161
STORMY Life, by Lady Fullerton, vol. 1.....L 496
—— — " " 2.....L 497
STORRS (Richard S.), Constitution of the Human Soul.....C 408
STORY (Rev. Robert H.), William Carstaires.....H 615
—— (Wm. H.), Vallombrosa.....F 143
—— — Castle of St. Angelo.....G 357
—— and Travels in Many Lands of Ida Pfeiffer.....M 730
—— of a Bad Boy, by T. B. Aldrich.....M 140
—— — Honeymoon, by Ross and Clarke.....L 2436
—— — Millionaire, by L. Muhlbach.....L 2286
—— — Mine, by Bret Harte.....L 1618
—— of Avis, by E. S. Phelps.....L 2318
—— — Barbara, by Miss Braddon, vol. 1.....L 153
—— — — " " 2.....L 154
—— — Elizabeth, by Miss Thackeray.....L 1323
—— — English Literature, by A. Buckland.....E 159
—— — Kennett, by Bayard Taylor.....L 1960
—— — Liberty, by C. G. Coffin.....M 528
—— — Merv, by E. O'Donovan.....F 105

STORY of New Zealand, by A. S. Thomson, vol. 1.....F 339
—— — — " " 2.....F 340
—— — Ten Thousand Homes, by Mrs. R. O'Reilly.....L 4135
—— — My Life in Sweden, by Hans Christian Andersen.....H 922
—— — — by Col. M. Taylor.....H 63
—— — Our Museum, by Rev. H. Housman.....A 373
—— — the London Parks, by J. Larwood.....F 115
—— — — Second copy.....F 583
—— — the Peninsular War, by General W. Vane.....G 590
—— — the Persian War, from Herodotus, by Rev. A. ChurchG 91
STOUGHTON (Rev. John), Our English Bible.....C 537
—— — Palace of Glass, a book for the Exhibition, 1851.....D 303
—— — William Penn.....H 405
—— — Spiritual Heroes.....C 475
—— — William Wilberforce.....H 183
STOWE (Harriet Beecher), Dred, vol. 1 .....L 1265
—— — " " 2 .....L 1266
—— — History of the Byron Controversy..H 762
—— — Little Foxes.....B 391
—— — Minister's Wooing .....L 1267
—— — Oldtown Folk, vol. 1.....L 1268
—— — " " 2.....L 1269
—— — Second copy .....L 2598
—— — Oldtown Fireside Stories .....L 4103
—— — Poganuc People .....M 518
—— — Uncle Tom's Cabin .....M 29
—— — Second copy .....M 112
—— — Third copy.....M 219
—— — Fourth copy .....L 1981
—— — Fifth copy, vol. 1.....L 1261
—— — " " 2.....L 1262
—— — Key to, " " 1.....L 1263
—— — " " " 2.....L 1264
STRACHEY (Sir Edward), Morte D'Arthur .....E 232
STRAIGHT Paths and Crooked Ways, by H. B. Paul .....M 50
STRAIGHTFORWARD, by Miss Parr (Holm-Lee), vol. 1 .....L 1103
—— — " " 2 .....L 1104
STRANGE Adventures of a Phaeton, by Wm. Black, vol. 1....L 98
—— — " " 2.....L 99
—— — Second copy.....L 2496
—— Stories, by E. C. G. Murray .....L 1014
—— Story, by Sir E. Bulwer Lytton, vol. 1 .....L 244
—— — " " 2 .....L 245
—— World, by Miss Braddon, vol. 1.....L 191
—— — " " 2.....L 192
STRATHERN by Lady Blessington, vol. 1.....L 127
—— — " 2.....L 128

STRATHESK (John), Bits from Blinkbonny.....L 2078
—— — Second copy .....L 4102
STRAUSS (David F.), Life of, by Edward Zeller.....H 524
STRAY Leaves from an Arctic Journal, by Capt. S. Osborn....F 758
—— Pearls, by Miss Yonge, vol. 1.....L 1568
—— — " " 2.....L 1569
—— Studies, by J. R. Green.....E 738
STREAM of Life on Our Globe, by J. P. Milton.....A 151
STREET Children, by A. Delver.....L 1933
STRENGTH and Skill, by Russell.....E 588
—— of Beams, by Allen .....A 272
—— Materials, by Sir J Anderson. .....D 170
—— — by Wm. Kent.....A 294
—— — Wrought Iron Bridges.....A 313
STRETTON (Charles), Sport and Sportsmen.....F 644
—— (Hesba), Day of Rest.....K 798
—— — Thorny path.....M 589
STRICKLAND (Agnes), Life of Mary Queen of Scots, vol. 1.....G 441
—— — " " " " 2.....G 442
—— — Lives of the Queens of England, vol. 1..G 435
—— — " " " " 2...G 436
—— — " " " " 3..G 437
—— — " " " " 4...G 438
—— — " " " " 5..G 439
—— — " " " " 6..G 440
—— — Princesses of the House of Stuart.....H 443
STRUCTURE of the Old Testament, by Rev. S. Leathes.....C 17
STRUCTURAL Botany, by Dr. Thomé.....A 15
STRUGGLE (A.), a Story, by B. Phillips .....L 2281
Second copy.....L 2472
STRUGGLES and Triumphs, by P. T. Barnum.....H 564
STUART (Rev. M.) Life and Letters of Elizabeth, Last Duchess of Gordon.....H 1048
—— — Three Years in North America.....F 517
—— — and Revetts (Nicholas), Antiquities of Athens..E 925
—— (J. Montgomery), Free Trade in Tuscany .....B 352
—— of Dunleith, by Hon. Mrs. Norton, vol. 1.....L 1027
—— " " " 2.....L 1028
STUARTS, Memoirs of the Reign of the, by J. H. Jesse, vol. 1..G 443
—— " " " 2..G 444
—— " " " 3..G 445
STUBBS (Charles Wm.), Village Politics .....B 20
—— (William), Early Plantagenets.....G 213
STUDENT's Manual, by Rev. John Todd.....B 498
—— Quarter, by Wm. M. Thackeray.....F 297
STUDIES, by F. P. Cobbe.....C 117
—— in a Mosque, by Stanley Lane Poole.....E 522
—— — Animal Life, by G. H. Lewes .....A 176
—— — Deductive Logic, by W. S. Jevons.....B 152

STUDIES in English, by M. S. De Vere.....E 205
—— — History, by S. Gairdner and J. SpeddingG 579
—— — Literature, 1789-1877, by E. Dowden.....E 512
—— — Philosophy, by W. L. Courtney.....A 227
— — Spectrum Analysis, by J. N. Lockyer .....A 89
—— — Second copy.....A 410
—— — Theism, B. P. Bowne.....C 104
—— from England and Italy, by J. R. Green.....F 385
—— — Life, by Mrs. Craik.....E 9
—— — Second copy.....L 2059
—— — Third copy.....L 4267
—— of Christian Character, by Bitha Fox.....E 1289
STUDIO, Field and Gallery, by H. J. Rollin .....D 214
STUDLEY (Mary J.), What Our Girls Ought to Know. .....B 100
STUDY and Stimulants, by A. A. Reade.....B 91
—— of Character, by A. Bain.....B 180
—— — Language, by B. Deldrück .....E 513
—— — Rocks, by Frank Rutley.....A 18
—— — Sociology, by H. Spencer.....A 71
—— — Spinoza, by James Martineau.....E 183
STURGIS (Julian), Accomplished Gentleman .....L 1869
—— — Second copy .....L 4106
—— — John a Dreams .....M 504
STURMS (C.C.), Morning Communings with God .....E 873
STYLE and Rhetoric, by Thomas de Quincey .....E 1456
STYRIA, Letters from Abroad, by Capt. B. Hall.....F 535
SUB-TROPICAL Rambles, by N. Pike.....F 874
SUBALTERN (The), by G. R. Gleig .....L 2479
—— " Second copy .....L 2782
SUBJECT and Neighbour Lands of Venice, by E. A. Freeman...F 932
SUBJECTIVE Political Economy, by A. W. Smith.....B 68
SUBLIME in Nature, by Dr. Lanoye .....E 584
SUBTLE Brains and Lissom Fingers, by A. Wynter.....B 306
—— " " Second copy.....D 248
SUETONIUS, Lives of the Cæsars, translated by A. Thomson..E 1200
SUGDEN (Mrs.), Arabian Nights Entertainments.....M 313
SUICIDE, by H. Morselli.....A 102
SULLIVAN (A. M.), New Ireland .....G 678
—— (M.), Day of Wonders.....M 623
SULLY (Duke of) Memoirs of the, vol. 1.....E 874
—— " " " 2.....E 875
—— " " " 3.....E 876
—— " " " 4.....E 877
SUMMER Cruising in the South Seas, by C. W. Stoddard ....F 957
—— Rest, by Gail Hamilton .....E 1429
—— Time in the Country, by Rev. R. A. Willmott.....E 1282
—— in Iceland, by G. W. Paijkull .....F 222
—— in Scotland. by J. Abbott .....F 778
—— in Skye, by Alexander Smith .....F 94

SUMMER in Skye, by Alexander Smith	F	701
SUMMERS and Winters in the Orkneys	F	780
SUMMERFIELD (Rev. John), Life and Ministry of, by J. Holland.	H	741
SUMNER (Charles), by E. S. Pierce, vol. 1	H	616
—— — " " 2	H	617
—— (Prof. W. G.), Andrew Jackson	H	503
—— — Protection in th e United States	B	202
SUN (The), by C. A. Young	A	105
—— Second copy	A	400
—— — — A. Guillemin	E	590
—— — — R. A. Proctor	A	145
SUN-MAID, by Miss Grant, vol. 1	L	537
—— — " 2	L	538
SUNBEAM Stories, by Mrs. Mackarness	L	827
SUNDAY Addressess, by Rev. A. Mursell	C	283
SUNDAY Afternoons at the Parish Church of a University City	C	478
—— at Home, 1854	K	549
—— — 1855	K	550
—— — 1856	K	551
—— — 1857	K	552
—— — 1858	K	553
—— — 1859	K	554
—— — 1860	K	555
—— — 1861	K	556
—— — 1862	K	557
—— — 1863	K	558
—— — 1864	K	559
—— — 1865	K	560
—— — 1866	K	561
—— — 1867	K	562
—— — 1868	K	563
—— — 1869	K	564
—— — 1870	K	565
—— — 1871	K	566
—— — 1872	K	567
—— — 1873	K	568
—— — 1874	K	569
—— — 1875	K	570
—— — 1876	K	571
—— — 1877	K	572
—— — 1878	K	573
—— — 1879	K	574
—— — 1880	K	575
—— — 1881	K	576
—— — 1882	K	577
—— — 1883	K	578
SUNRISE, by Wm. Black, vol. 1	L	115
—— — " 2	L	116

SUNSHINE and Storm in the East, by Lady Brassey, vol. 1....F 6
—— — " " 2....F 7
—— — Second copy .....F 154
—— — Third copy.....F 878
SUPERHUMAN Origin of the Bible, by Henry Rogers.....C 222
SUPERIOR Fishing, by R. B. Roosevelt .....D 448
SUPPLEMENT to Practical Calculator, by J. Davidson .....B 465
SURGEON'S Daughter, by Sir Walter Scott, vol. 1.....L 2179
—— — " " 2.....L 2180
—— — Second copy, vol. 1.....L 2424
—— — " " 2.....L 2425
SURPRISING Adventures of Gooroo Simple .....L 2079
SURREY (Earl of), Poetical Works and Memoir.....I 209
SURTEES (Robert S.), Jorrock's Jaunts and Jollities .....L 2760
SURVIVORS of the "Chancellor," by Jules Verne.....M 194
SUSPIRIA De Profundis, by Thos. De Quincey .....E 1462
SUSAN Fielding, by Mrs. A. Edwards.....L 2505
—— Hopley, by Catherine Crowe.. .....L 4066
SUSSEX Stories, by Mrs. R. O'Reilly.....L 1908
SUTHERLAND (Alexander), Knights of Malta, vol. 1.....E 1044
—— — " " 2.....E 1045
SUTTER (Archibald), American Notes, 1881 .....F 309
SWAINE (Rev. S. A.), Religious Revolution in the Sixteenth Century...E 291
SWAYNE (George E.), Herodotus .....E 537
SWEDEN and Norway, by Rev. F. H. Wood .....F 69
SWEDENBORG (Imanuel), Life of, by Wm. White .....H 917
SWEDISH Movement Cure, by G. H. Taylor .....B 312
SWEENEY (Rev. J. N.), Catholic Faith and Practice, vol. 1....C 23
—— — " " 2....C 24
—— — " " 3....C 25
—— — Life of Father Augustine Baker....H 477
SWEET (Henry), Anglo Saxon Primer.....E 348
—— — Phonetics.....E 355
—— and Twenty, by Mortimer Collins, vol. 1.....L 287
—— — " " 2.....L 288
—— Counsel, by Sarah Tytler.....M 432
—— Nellie, by W. Besant and J. Rice .....L 4289
SWIFT (Jonathan), by Lord Jeffrey.....E 427
—— — L. Stephen.....H 807
—— — Gullivers' Travels.....M 418
—— — Second copy.....M 677
—— — Third copy.....L 1270
SWINTON (William), Rambles among Words.....E 1226
SWISS Family Robinson.....M 148
—— Men and Mountains, by Fergusson.....E 412
SWITZERLAND, France, and the Pyrenees, by D. Conway, vol. 1..E 1039
" 2..E 1040
SWORD and Gown, by G. A. Lawrence.....L 545

SYBIL, by B. Disraeli....L 2522
SYBILS' Book, by Lady Barker....M 365
—— Second Love, by Miss Kavanagh vol. 1....L 677
—— — " " 2....L 678
SYDNEY Stuart, by C. D. Bell....M 97
SYDONIE's Dowry, by Miss Roberts....M 33
SYLVESTRES, by M. Betham-Edwards....L 436
—— Second copy....L 2501
SYLVIA, by Miss Kavanagh, vol. 1....L 679
—— " " 2....L 680
SYLVIA and Janet, by A. C. D....M 433
SYLVIA's Choice, by G. M. Craik, vol. 1....L 371
—— — " " 2....L 372
—— Lovers by Mrs. Gaskell, vol. 1....L 513
—— — " " 2....L 514
—— — Second copy....L 1725
SYME (David), Representative Government of England....B 489
SYMES (Lieut-Col. M.), Birman Empire, vol. 1....E 1094
—— — " " 2....E 1095
SYMINGTON (A.J.), Life and Writings of Wm. C. Bryant....H 705
—— — Second copy....H 252
—— — Life and Writings of Samuel Lover....H 255
—— — " Thomas Moore....H 251
—— — " Wordsworth, vol. 1..H 253
—— — " " " 2...H 254
SYMONDS (John Addington), Greek Poets....I 121
—— — New Italian Sketches....F 937
—— — Sketches in Italy....F 45
—— — " " and Greece....F 948
SYNNOVE Solbakken, by B. Bjornson....L 1894
SYSTEMATIC Drawing and Shading, by Chas. Ryan....D 185
—— Mineralogy, by H. Bauerman....A 2
T LEAVES, by Edward F. Turner....E 346
TABLE Talk and Opinions of Napoleon the First....E 299
—— — by William Hazlitt....E 714
—— — by Leigh Hunt....E 100
—— — by Martin Luther....E 791
—— — by John Selden....E 1315
—— or Selections from the Ana....E 1106
TACITUS, by W. B. Donne....E 551
—— vol. 1, The Annals....E 1201
—— " 2, The History, Germany, Agricola, etc....E 1202
TAINE (H. A.), French Revolution, vol. 1....G 364
—— — " " 2....G 365
—— — Intelligence....E 518
—— — Italy, Florence, and Venice....F 225
—— — " Rome and Naples....F 224
—— — Second copy....F 712

TAINE (H. A.), Lectures on Art, 1st series.....D 84
—— — " 2nd " .....D 85
TAIT (Catherine and Crawfurd), by Rev. William Benham....I 206
—— — Second copy.....H 925
—— (C. W. A.), Analysis of English History.....G 95
TAKEN at the Flood, by Miss Braddon, vol. 1.....L 186
—— — " " 2.....L 187
—— — " " 3.....L 188
TAKING the Bastile, by Alexander Dumas.....L 2661
TALBOT (Hon. Thomas), Enchiridion of Epictetus.....L 73
—— — Greece and the Greeks.....F 148
—— Harland, by Harrison Ainsworth.....L 45
TALE of Sin, by Mrs. Henry Wood.....L 1498
—— of Two Cities, by Charles Dickens .....L 2492
—— — Second copy .....L 4007
TALES and Sketches by James Hogg (Ettrick Shepherd), vol. 1.L 1873
—— — " " " 2.L 1874
—— — " " " 3.L 1875
—— — " " " 4.L 1876
—— — " " " 5.L 1877
—— — " " " 6.L 1878
—— — by Hugh Miller .....L 4277
—— — (Second series), by Miss Sedgwick.....L 4234
—— by Edgar A. Poe.....L 2537
—— — Grotesque, vol. 1 .....E 267
—— — Arabesque, " 2 .....E 268
—— for all Seasons .....M 355
—— — Christmas Eve, by Rhoda Broughton.....L 208
—— from Ariosto, Re-told for Children.....M 569
—— — Blackwood, vol. 1-2.....L 3006
—— — " 3-4.....L 3007
—— — " 5-6.....L 3008
—— — " 7-8.....L 3009
—— — " 9-10.....L 3010
—— — " 11-12.....L 3011
—— — New Series, vol. 1.....L 3012
—— — " " 2.....L 3013
—— — " " 3.....L 3014
—— — " " 4.....L 3015
—— — " " 5.....L 3016
—— — " " 6.....L 3017
—— — " " 7.....L 3018
—— — " " 8.....L 3019
—— — " " 9.....L 3020
—— — " " 10.....L 3021
—— — " " 11.....L 3022
—— — " " 12.....L 3023
—— from Chaucer, by Charles C. Clarke .....M 251
—— — Shakespeare, by Chas. and M. Lamb .....M 250

Tales from Shakespeare, by Chas. and M. Lamb	M	722
—— — the Fjeld, by Sir G. W. Dasent	G	454
—— of a Grandfather, History of Scotland, by Sir Walter Scott, vol. 1.	G	570
—— — " " " 2.	G	571
—— — " " " 3.	G	572
—— — " " " 4.	G	573
—— — " " " 5.	G	574
—— — " " " 6.	G	575
—— — Second copy	M	666
—— Traveller, by Washington Irving	E	1021
—— — Ancient Greece, by Rev. G. W. Cox	L	1978
—— — Discovery, Enterprise and Adventure, by Wm. Anderson	M	585
—— — English Life, by M. Howitt	M	211
—— — Flanders, by Hendrik Conscience	L	2107
—— — Old Japan, by A. B. Mitford	L	2307
—— — Kings and Queens of England, by S. Percy	G	289
—— — Our Great Families, by Edw. Walford, vol. 1	H	525
—— — " " " 2	H	526
—— of the Alhambra, by Washington Irving	E	1012
—— — Borders (see *Wilson*)		
—— — Christian Festivals	C	534
—— — Civil Wars, by W. D. Adams	M	276
—— — Coast Guard, by Lieut. Warneford	L	2743
—— — Genii, translated by Sir Charles Morell	E	1214
—— — Jury Room, by Gerald Griffin	L	1740
—— — Wars in Scotland, vol. 1	L	1900
—— — " " " 2	L	1901
—— — " " " 3	L	1902
—— — " " " 4	L	1903
TALFOURD (T. Noon), Critical and Miscellaneous Essays	E	1395
TALKS about Art, by Wm Hunt	D	116
—— — Second copy	D	381
TALLEYRAND, Life of, by Charles McHarg	H	930
TALMAGE (Rev. T. de Witt), Abominations of Modern Society	B	410
TALMUD (The), by H. Polano	C	277
TALVI (Mrs Therése R.), Fifteen Years	L	4170
TANCRED, or The New Crusade, by B. Disraeli	L	2339
—— — Second copy	L	4263
TANGLEWOOD Tales, by N. Hawthorne	L	1880
TARA, a Mahratta Tale, by M. Taylor, vol. 1	L	1670
—— — " " 2	L	1671
—— — " " 3	L	1672
TARN (E. Wyndham), Science of Building	D	28
TASSO, by E. J. Hasell	E	265
TASSO's Jerusalem Delivered, by Rev. C. L. Smith	I	32
—— — translated by J. H. Wiffin	E	978

TAUTPHOEUS (Baroness), At Odds, vol. 1 ..... L 1277
—— — " " 2 ..... L 1278
—— — Cyrilla, vol. 1 ..... L 1271
—— — " " 2 ..... L 1272
—— — Initials, vol. 1 ..... L 1273
—— — " " 2 ..... L 1274
—— — Quits, vol. 1 ..... L 1275
—— — " " 2 ..... L 1276
TAYLER (Rev. Charles B.), Persis ..... L 1906
TAYLOR (A. M'Alpine), Poems, Songs and Odes ..... I 261
—— (Bayard), Beauty and the Beast ..... L 1956
—— — By-ways of Europe ..... F 185
—— — Diversions of the Echo Club ..... E 1018
—— — Egypt and Iceland ..... F 186
—— — Eldorado, vol. 1 ..... F 763
—— — " " 2 ..... F 764
—— — Second copy ..... F 187
—— — German Literature ..... E 532
—— — Greece and Russia ..... F 188
—— — Hannah Thurston ..... L 1957
—— — Home and Abroad, 1st series ..... F 189
—— — " 2nd " ..... F 190
—— — India, China and Japan ..... F 191
—— — John Godfrey's Fortunes ..... L 1958
—— — Joseph and His Friend ..... L 1959
—— — Journey to Central Africa ..... F 184
—— — Second copy ..... F 580
—— — Third copy ..... F 731
—— — Lands of the Saracen ..... F 804
—— — Second copy ..... F 192
—— — Northern Travel ..... F 193
—— — Second copy ..... F 816
—— — Story of Kennett ..... L 1960
—— — Travels in Central Asia, etc ..... F 687
—— — " Arabia ..... F 659
—— — Views on Foot ..... F 194
—— (Bishop Jeremy), Holy Living and Dying ..... E 880
—— (J. E.), Flowers ..... A 181
—— (Elizabeth), Braemar Highlands ..... F 651
—— (Fennings), Are Legislatures Parliaments? ..... B 48
—— — Second copy ..... B 320
—— (Geo. H.) Swedish Movement Cure ..... B 312
—— (Henry), Philip Van Artevelde ..... I 163
—— — Second copy ..... I 172
—— — Third copy ..... I 260
—— (Isaac), Saturday Evening ..... C 221
—— — Fanaticism ..... C 477
—— — Transmission of Ancient Books ..... E 105
—— — Wesley and Methodism ..... H 532

TAYLOR (Isaac), World of Mind ..... B 348
—— (Col. Meadows), Story of my Life ..... H 63
—— — Tippoo Sultaun ..... L 4116
—— — Tara, a Mahratta Tale, vol. 1 ..... L 1670
—— — " " 2 ..... L 1671
—— — " " 3 ..... L 1672
—— (Richard), Destruction and Reconstruction ..... G 610
—— (Rev. R. V.), Yorkshire Anecdotes ..... H 320
—— (W. C.), Civil Wars in Ireland, vol. 1 ..... E 1058
—— — " " " 2 ..... E 1059
—— — Modern British Plutarch ..... H 740
—— (Rev. William M.), Daniel, the Beloved ..... H 400
—— — David, King of Israel ..... H 397
—— — Elijah, the Prophet ..... H 401
—— — Moses, the Lawgiver ..... H 396
—— — Paul, the Missionary ..... H 398
—— — Peter, the Apostle ..... H 399
—— (Rev. Wm.), Seven Years' Street Preaching in San Francisco ..... C 479
—— (Winifred), Rupert Rochester, the Banker's Son ..... M 617
TEACHER'S Manual, Science and Art of Teaching ..... B 16
—— — (Advanced), " ..... B 15
TEALE (Rev. Wm. H.), Eminent Englishmen ..... H 306
TECUMSEH, by E. Eggleston ..... M 443
—— Second copy ..... M 637
TEFFT (Rev. B. F.), Hungary and Kossuth ..... H 759
TELFER (Com. J. Buchan), Crimea and Transcaucasia ..... F 245
TELEGRAPHY, by W. H. Preece & J. Sivewright ..... A 9
TELEPHONE, Microphone & Phonograph, by Count du Moncel. D 39
—— — " Second copy ..... D 304
TELESCOPE, by T. Nolan ..... A 304
—— Hon. Mrs. Ward ..... A 182
TEMPERANCE Movement, History of, by S. Couling ..... B 74
—— Physiology, by John Guthrie M.D ..... B 502
—— Shakespeare on ..... B 132
—— Sons of, Offerings for 1850 ..... E 1467
—— Voice of the Pulpit on ..... C 40
—— — Science on ..... B 28
TEMPERATE Regions, In the ..... M 715
TEMPERATURE of the Seasons, by J. Fleming ..... A 584
TEMPEST Tossed, the Story of Seejungfer, by Miss Roberts ..... L 2594
TEMPLE Bar, 1861-1883, vol 1 ..... K 245
—— — " " 2 ..... K 246
—— — " " 3 ..... K 247
—— — " " 4 ..... K 248
—— — " " 5 ..... K 249
—— — " " 6 ..... K 250
—— — " " 7 ..... K 251
—— — " " 8 ..... K 252

TEMPLE	Bar, 1861-1883,		vol. 9	K	253
—	—	"	" 10	K	254
—	—	"	" 11	K	255
—	—	"	" 12	K	256
—	—	"	" 13	K	257
—	—	"	" 14	K	258
—	—	"	" 15	K	259
—	—	"	" 16	K	260
—	—	"	" 17	K	261
—	—	"	" 18	K	262
—	—	"	" 19	K	263
—	—	"	" 20	K	264
—	—	"	" 21	K	265
—	—	"	" 22	K	266
—	—	"	" 23	K	267
—	—	"	" 24	K	268
—	—	"	" 25	K	269
—	—	"	" 26	K	370
—	—	"	" 27	K	271
—	—	"	" 28	K	272
—	—	"	" 29	K	273
—	—	"	" 30	K	274
—	—	"	" 31	K	275
—	—	"	" 32	K	276
—	—	"	" 33	K	277
—	—	"	" 34	K	278
—	—	"	" 35	K	279
—	—	"	" 36	K	280
—	—	"	" 37	K	281
—	—	"	" 38	K	282
—	—	"	" 39	K	283
—	—	"	" 40	K	284
—	—	"	" 41	K	285
—	—	"	" 42	K	286
—		"	" 43	K	287
—	—	"	" 44	K	288
—	—	"	" 45	K	289
—	—	"	" 46	K	290
—	—	"	" 47	K	291
—	—	"	" 48	K	292
—	—	"	" 49	K	293
—	—	"	" 50	K	294
—	—	"	" 51	K	295
—	—	"	" 52	K	296
—	—	"	" 53	K	297
—	—	"	" 54	K	298
—		"	" 55	K	299
—		"	" 56	K	300
—	—	"	" 57	K	301

..K 253
..K 254
..K 255
..K 256
..K 257
..K 258
..K 259
..K 260
..K 261
..K 262
..K 263
..K 264
..K 265
..K 266
..K 267
..K 268
..K 269
..K 370
..K 271
..K 272
..K 273
..K 274
..K 275
..K 276
..K 277
..K 278
..K 279
..K 280
..K 281
..K 282
..K 283
..K 284
..K 285
..K 286
..K 287
..K 288
..K 289
..K 290
..K 291
..K 292
..K 293
..K 294
..K 295
..K 296
..K 297
..K 298
..K 299
..K 300
..K 301

TEMPLE Bar, 1861-1883, vol. 58 ..... K 302
—— — " " 59 ..... K 303
—— — " " 60 ..... K 304
—— — " " 61 ..... K 305
—— — " " 62 ..... K 306
—— — " " 63 ..... K 307
—— — " " 64 ..... K 308
—— — " " 65 ..... K 309
—— — " " 66 ..... K 310
—— — " " 67 ..... K 311
—— — " " 68 ..... K 312
—— The, by Rev. Dr. Edersheim ..... C 51
—— (Sir Wm.), by Lord Macaulay ..... E 1304
TEMPLETON (H.), Diary and Notes ..... L 1673
—— (Wm,), Workshop Companion ..... D 227
TEMPORAL Power of the Pope, by Cardinal Manning ..... C 132
TEMPTER Behind, by John Saunders ..... L 1921
TEN great Religions, by James F. Clarke ..... C 248
—— — Second copy ..... C 249
—— Nights in a Bar Room, by T. S. Arthur ..... L 2605
—— Thousand a Year, by Samuel Warren, vol. 1 ..... L 1433
—— — " " 2 ..... L 1434
—— — " " 3 ..... L 1435
—— — Second copy ..... L 1935
—— — Third copy ..... L 2003
—— Years in Winnipeg, by A. Begg and W. R. Nursey ..... F 613
—— — of My Life, by Princess F. Salm-Salm ..... H 935
TENANT of Wildfell Hall, by Anne Brontë ..... L 1720
—— — Second copy ..... L 2346
TENNENT (Sir J. E.), Ceylon, vol. 1 ..... F 914
—— — " " 2 ..... F 915
TENNEMANN'S History of Philosophy, translated by R. A. Johnson .. B 263
TENT Life in Holy Land, by Rev. W. C. Prime ..... F 162
—— Second copy ..... F 707
—— — in Siberia, by G. Kennan ..... F 138
TENNYSON (Alfred, Lord), Cup and the Falcon ..... I 134
—— — Harold, a Drama ..... I 153
—— — Idyls of the King ..... I 104
—— — Second copy ..... I 218
TERENCE and Phædrus, translated by H. T. Riley ..... E 1203
TERRIBLE Temptation, by Charles Reade, vol. 1 ..... L 1185
—— " " " 2 ..... L 1186
TERRITORY of Florida, by J. L. Williams ..... F 861
TESTIMONY of an Escaped Novice, by Miss Bunkley ..... E 1375
—— Second copy ..... E 1468
—— — the Rocks, by Hugh Miller ..... A 543
TEXAS, the Coming Empire, by H. F. McDanield ..... F 287

TEXT Books of Science,		Algebra and Trigonometry, by Griffin. A	5
——	—	Arithmetic and Mensuration, by Merrifield ..... A	8
——	—	Botany, by Thomé ..... A	15
——	—	Chemical Philosophy, by Tilden.... A	14
——	—	Electro-Metallurgy, by Gore..... A	1
——	—	Electricity and Magnetism, by Jenkin. A	6
——	—	Elements of Astronomy, by Ball..... A	13
——	—	" Geometry, by Watson... A	10
——	—	" Machine Designs ..... D	171
——	—	Inorganic Chemistry, by Miller..... A	12
——	—	Metals, by Bloxam..... A	3
——	—	Organic Chemistry, by Armstrong.... A	19
——	—	Photography, by Abney..... A	11
——	—	Physical Optics, by Glazebrook..... A	4
——	—	Qualitative Chemical Analysis by Thorpe A	17
——	—	Quantitative " " A	16
——	—	Railway Appliances, by Barry ..... D	172
——	—	Strength of Materials, by Anderson... D	170
——	—	Study of Rocks, by Rutley..... A	18
——	—	Systematic Mineralogy, by Bauerman. A	2
——	—	Telegraphy, by Preece..... A	9
——	—	Theory of Heat, by Maxwell ..... A	7
——	—	Workshop Appliances, by Shelley.... D	169
THACKERAY (Miss),		Blue Beard's Keys..... L	1327
——	—	Book of Sibyls..... L	1674
——	—	Da Capo L	1333
——	—	Madame DeSevigné L	1334
——	—	Second copy ..... E	263
——	—	Five Old Friends L	1328
——	—	From an Island L	1332
——	—	Fulham Lawn..... L	1331
——	—	Miss Angel..... L	1329
——	—	Old Kensington, vol. 1..... L	1325
——	—	" " 2..... L	1326
——	—	Out of the World..... L	1330
——	—	Story of Elizabeth..... L	1323
——	—	Village on the Cliff..... L	1324
——	(Wm. M.),	Adventures of Philip, vol. 1..... L	1303
——	—	" " 2..... L	1304
——	—	Second copy..... L	3081
——	—	Book of Snobs, Sketches of Life and Character..... L	3072
——	—	Catherine..... L	1306
——	—	Lovel the Widower, Denis Duval, and Ballads..... L	3074
——	—	Christmas Books of Mr. Titmarsh.... L	2452
——	—	Second copy..... L	3075
——	—	Denis Duval..... L	1305

THACKERY (Wm. M.),	English Humourists	E	29
—— —	Second copy	E	101
—— —	Third copy	H	735
—— —	Four Georges	E	30
—— —	Second copy	E	103
—— —	Henry Esmond and Barry Lyndon	L	3079
—— —	History of Henry Esmond, vol. 1	L	1293
—— —	" " 2	L	1294
—— —	Hoggarty Diamond, Mr. C. Y. Yellowplush and Burlesques	L	3071
—— —	Irish Sketch Book, vol. 1	F	43
—— —	" " 2	F	44
—— —	Life of, by A. Trollope	H	835
—— —	Miscellanies, vol. 1	L	1285
—— —	" " 2	L	1286
—— —	" " 3	L	1287
—— —	" " 4	L	1288
—— —	" " 5	L	1289
—— —	" " 6	L	1290
—— —	" " 7	L	1291
—— —	" " 8	L	1292
—— —	Newcomes, vol. 1	L	1295
—— —	" " 2	L	1296
—— —	" " 3	L	1297
—— —	" " 4	L	1298
—— —	Second copy	L	3078
—— —	Paris Sketch Book, vol. 1	L	1307
—— —	" " 2	L	1308
—— —	" Irish Sketch Book, and Cornhill to Cairo	L	3070
—— —	Pendennis, vol. 1	L	1282
—— —	" " 2	L	1283
—— —	" " 3	L	1284
—— —	Second copy	L	3077
—— —	Roundabout Papers, vol. 1.	E	31
—— —	" " 2.	E	32
—— —	" Four Georges, and English Humourists	L	3073
—— —	Students' Quarter	F	297
—— —	Vanity Fair, vol. 1	L	1279
—— —	" " 2	L	1280
—— —	" " 3	L	1281
—— —	Second copy	L	3076
—— —	Virginians, vol. 1	L	1299
—— —	" " 2	L	1300
—— —	" " 3	L	1301
—— —	" " 4	L	1302
—— —	Second copy	L	3080
THADDEUS of Warsaw, by Miss J. Porter		L	1792

THADDEUS of Warsaw, by Miss J. Porter ..... L 2627
THANKFUL Blossom, by Bret Harte ..... L 575
THAT Boy of Norcott's, by Chas. Lever ..... L 776
—— — Second copy ..... L 2219
—— Lass o' Lowries, by F. H. Burnett ..... M 84
—— — Second copy ..... L 2388
—— State of Life, by Hamilton Aïdé ..... L 1581
THATCHER (B. B.), Indian Biography, vol 1 ..... H 990
—— — " " 2 ..... H 991
THAYER (Wm. M.), Benjamin Franklin, the Printer Boy .... M 512
—— — George Washington ..... H 340
THEATRE Français, by C. Schültz, vol. 1 ..... I 38
—— — " " 2 ..... I 39
—— — " " 3 ..... I 40
—— — " " 4 ..... I 41
—— — " " 5 ..... I 42
—— of Paris, by J. B. Matthews ..... F 269
—— — the Greeks, by J. W. Donaldson ..... E 1113
THEATRICAL Anecdotes, by J. Larwood ..... E 326
THEBAUD (Rev. Aug. J.), Irish Race ..... G 786
THEIR Wedding Journey, by W. D. Howells ..... L 597
THEISM, by Rev. John Tulloch ..... C 487
THEOCRITUS, Bion, Moschus, etc., translated by Rev. J. Banks and J. M. Chapman ..... E 1204
THIODOLF, the Icelander, by De La Motte Fouqué ..... L 2582
THEODORA, by E. M. Norris ..... M 390
—— or Star by Star ..... L 2411
—— Cameron, by P. F. McKeen ..... M 214
—— Second copy ..... L 2767
THEODORET and Evagrius, Ecclesiastical Histories ..... C 307
THEODOSIA Ernest, by Rev. J. Clifford ..... L 4108
THEOLOGICAL Essays and Other Papers, by De Quincy, vol. 1 .. E 1252
—— — " " 2 .. E 1253
THEOLOGY of Inventions, by Rev. John Blakely ..... D 379
THERMODYNAMICS, by Eddy ..... A 298
THEOPHILUS & Others, by M. M. Dodge ..... M 319
THEORIES of Modern Physics, by Stallo ..... A 108
THEORY and Calculations of Continuous Bridges, by Merriman A 278
—— of Arches, by Allan ..... A 264
—— — Gas Engines, by Clark ..... A 315
—— — Glaciers, by J. D. Forbes ..... A 598
—— — Heat, by J. C. Maxwell ..... A 7
—— — Moral Sentiments, by Adam Smith ..... B 463
—— — — Second copy ..... E 868
—— — Sound, by P. Blaserna ..... A 88
THERRY (R.), New South Wales and Victoria ..... F 879
THEURIET (André), Young Maugars ..... L 4188
THIERRY (Augustine), Conquest of England by the Normans vol. 1 .. E 88
—— — " " " 2 .. E 88

THIERRY (Augustine), Conquest of England by the Normans, vol. 1...G 768
—— — " " " 2...G 769
THINGS as They are in America, by W. Chambers.....F 809
—— not Generally Known, by John Timbs, First series....E 370
—— — " Second Series..E 371
—— — by David Wells.....E 133
—— to be Remembered, by John Timbs.....E 377
THIRTEEN Months in the Rebel Army.....F 570
THIRTY Poems, by W. C. Bryant.....I 157
—— Years' War, 1618-1648, by S. R. Gardiner..... G 224
—— — by Frederick Schiller, vol. 1.....E 1090
—— — " " 2..... E 1091
—— — and Revolt of the Netherlands, by F. Schiller.....G 703
—— — Second copy.....G 705
THOMAS (Annie), Called to Account, vol. 1.....L 1317
—— — " " 2.....L 1318
—— — Denis Donne, vol. 1.....L 1309
—— — " " 2.....L 1310
—— — Narrow Escape, vol. 1.....L 1321
—— — " " 2.....L 1322
—— — No Alternative, a Novel .....M 544
—— — On Guard, vol. 1.....L 1311
—— — " " 2.....L 1312
—— — Only Herself, vol. 1.....L 1319
—— — " " 2.....L 1320
—— — Played out, vol. 1.....L 1315
—— — " " 2.....L 1316
—— — Walter Goring, vol. 1.....L 1313
—— — " " 2.....L 1314
—— à Kempis' Imitation of Christ.....C 8
—— (Bertha), George Sand.....H 149
—— Wingfold, Curate, by G. Macdonald.....L 2374
—— — Second copy .....L 2440
—— — Third copy .....L 2398
THOME (Dr. O. W.), Structural Botany .....A 15
THOMPSON (Rev. Andrew), Samuel Rutherford.....H 190
—— (Arthur B), Victoria History of England.....G 245
—— (Augustus), Moravian Missions .....C 289
—— (Emily), Kingswood.....M 741
—— (H. L.), Readings and Recitations.....E 1355
—— (Sir Henry), Food and Feeding.....D 242
—— (Maurice), Witchery of Archery .....D 73
—— (Samuel), Reminiscences of a Canadian Pioneer....H 683
THOMSON (Rev. A. F.), Milestones of Life.....M 74
—— (Arthur S.), Story of New Zealand, vol. 1.....F 339
—— — " " " 2.....F 340
—— (David), Fruit Culture under Glass .....D 269

THOMSON (James), Poetical Works.....I 20
—— (Rev. John H.), Martyr Graves of Scotland.... .....F 459
—— (Mrs.), Memoirs of the Jacobites of 1715-1745, vol. 1..H 841
—— — " " " 2..H 842
—— — " " " 3..H 843
—— (Richard), British History, vol. 1 .....E 1080
—— — " " 2 .....E 1081
—— (William), Grape Vine .....A 237
—— — Word, Work and Will.....C 101
THOREAU (Henry D.), Life and Aims of, by H. A. Page.....H 283
—— — Life of, by F. B. Sanborn.....H 271
—— — Second copy.....H 291
THORN Lodge, or the Wheel of Life.....L 2600
THORNBURY (Walter), Life of J. M. W. Turner.....H 540
—— — Old Stories Retold..... ....L 1584
THORNICROFT'S Model, by Averil Beaumont, vol. 1.....L 82
—— " " " 2.....L 83
THORNTON (J. Quinn), Oregon and California, vol. 1.....F 119
—— — " " " 2.....F 120
—— (R.), St. Ambrose [*Fathers for English Readers*] ....C 382
THORNY Path, by H. Stretton..... .....M 589
THORPE (B.), Yule-Tide Stories .....G 569
—— (F. E.), Quantitative Chemical Analysis .....A 16
—— Regis, by F. M. Peard .....L 1160
—— — Second copy .....L 4192
"THOS," A simple Canadian Story, by G. Graham.....M 631
THOUGHTS on Health, by James Hinton.....B 214
—— — the Love of Christ .....C 490
—— upon Government, by Sir A. Helps .....B 188
THOUSAND Islands of the River St. Lawrence, by F. B. Hough.F 559
—— Miles in the Rob Roy Canoe, by J. Macgregor ... F 532
—— — up the Nile, by A. B. Edwards, vol. 1 .....F 25
—— — " " 2 .....F 26
THREADING My Way, by Robert Dale Owen.....H 376
THREE Admirals, by W. H. G. Kingston.....M 331
—— Books of Song, Longfellow.. . .....I 151
—— Brides, by Miss Yonge, vol. 1 .....L 1562
—— — " " 2 ....L 1563
—— — Second copy .....L 2019
—— Commanders, by W. H. G. Kingston..... .....M 332
—— Courses & a Desert, by G. Cruikshank.....E 963
—— Dialogues of M. T. Cicero, on the Orator, by Guthrie..B 409
—— Divine Sisters and other Choice Works, by T. Adams..C 400
—— English Statesmen, by Goldwin Smith .....H 146
—— Second copy.....B 384
—— Third copy .....B 387
—— Feathers, by Wm Black, vol. 1.....L 104
—— " " 2.....L 105
—— Hundred Bible Stories ....M 743

THREE Lieutenants, by W. H. G. Kingston .....M 339
—— Midshipmen, " .....M 337
—— Months among the Moose, in the Northern Wilds of Canada, by a Military Chaplain.....F 735
—— Musketeers, by Alex. Dumas .....L 2659
—— Nights with the Washingtonians, by T. S. Arthur .....L 2606
—— Presidencies of India, by J. Capper .....G 750
—— Russians and Three Englishmen, by Jules Verne.....M 106
—— " " Second copy ....M 191
—— Tales, by H. Hauff.....L 1621
—— Trappers, by Achilles Daunt .....M 650
—— Wakings (The), with Hymns and Songs, Mrs. Charles..I 154
—— Three Years in a Man-Trap, by T. S. Arthur.....L 1871
—— Second copy.....L 2587
—— — California, by Rev. W. Coulton.....F 766
—— — Japan, by Sir R. Alcock, vol. 1.....F 519
—— — " " " 2.....F 520
—— — North America, by James Stuart.....F 517
THRIFT, by Samuel Smiles.....E 187
—— Second copy.....B 414
THRONE of David, by J. H. Ingraham .....M 66
THROSTLEWAITE, by S. Morley.....M 533
THROUGH and Through the Tropics, by F. Vincent.....F 670
—— one Adminstration, by F. H. Burnett, vol. 1 .....L 268
—— " " " " 2.....L 269
—— Night to Light, by R. Gutzkow.....L 1615
—— Spain to the Sahara.....F 952
THROWN Together, by M. F. Montgomery, vol. 1.....L 988
—— " " " " 2.....L 989
THRUPP (G. A.), History of Coaches.....D 132
THUCYDIDES, Analysis and Summary of, Translated by J. T. Wheeler....E 1119
—— Translated by Rev. H. Dale, vol. 1.....E 1205
—— — " " " 2.....E 1206
—— by Rev. W. L. Collins .....E 560
THUNDER and Lightning, by De Fonville.....E 580
THURBER (Francis B.), Coffee from Plantation to Cup.....D 153
THWARTED, by A. Montgomery.....M 515
—— Second copy.....L 990
TIBETAN Grammar, by H. A. Jäschke.....E 120
TICKNOR (Caleb), Philosophy of Living.....B 327
—— (George), Life and Letters.....H 541
—— — Life of Wm. H. Prescott.....H 790
TIDMAN (Paul F.), Gold and Silver Money.....B 230
TIGER Hunter, by Captain Mayne Reid.....L 2707
TIGERS and Traitors, by Jules Verne.....M 200
TILDEN (William A.), Introduction to Chemical Philosophy...A 14
TILLOTSON (John), Adventures in the Ice.....F 681
TIM Bunker Papers, by T. Bunker.....L 2408

TIME and Tide, by John Ruskin.....E 445
TIMBS (John), Anecdote Biography.....H 469
—— — Century of Anecdotes .....E 407
—— — Clubs and Club Life in London.....E 1280
—— — Curiosities of Science, vol. 1 .....E 372
—— — " " " 2 .....E 373
—— — " History.....E 374
—— — Garland for the Year.....E 378
—— — Historic Ninepins.....G 112
—— — Second copy .....G 151
—— — Industry, Science and Art of the Age.....D 388
—— — Knowledge for the People (Chemistry).....B 405
—— — " Time .....E 379
—— — Lives of Statesmen .....H 156
—— — " Painters .....H 157
—— — Mysteries of Life, Death and Futurity.....E 380
—— — Notable Things Explained .....E 376
—— — Popular Errors.....E 375
—— — Predictions Realized.....E 381
—— — Romance of London (Historic) .....G 51
—— — " (Supernatural Stories).....G 52
—— — School Days of Eminent Men.....M 243
—— — Stories of Inventors and Discoverers.....H 906
—— — Things not generally Known, 1st series .....E 370
—— — " " 2nd " .....E 371
—— — " to be Remembered .....E 377
—— — Wits and Humorists, vol. 1.....H 158
—— — " " 2.....H 159
—— — " (Later), vol. 1.....H 160
—— — " " " 2 .....H 161
TIM'S Troubles, or Tried and True, by M. A. Paull.....M 685
TINEY World (The), Half hours in.....M 164
TINTORETTO, by W. R. Osler (*Great Artists*) .....H 136
TIPPOO Sultaun, by Col. M. Taylor.....L 4116
TITIAN, by R. F. Heath (*Great Artists*).....H 117
TOASTING, History of, by R. V. French.....D 287
To Leeward, by F. M. Crawford.....L 2540
To-DAY in New York, by R. B. Kimball .....L 692
TOCQUE (Rev. Philip), Newfoundland .....F 351
TOCQUEVILLE (A. de), Old Regime and Revolution .....G 696
TODD (Rev. John), California and its Wonders.....M 734
—— — Story of His Life, as told by Himself.....H 247
—— — Students' Manual.....B 498
TODHUNTERS' at Loanin' Head, by E. Lynn Linton .....L 1642
TOLD in the Twilight, by Mrs. Henry Wood, vol. 1.....L 1490
—— — " " 2.....L 1491
TOM, a Home Story, by G. L. Chaney .....M 567
—— and the Crocodiles, by Anne Bowman .....M 696
—— Allardyce, by Mrs. Flower .....M 738

TOM Bowling, by Capt. F. Chamier.....L 3053
—— Brown's School Days, by T. Hughes.....L 600
—— Burke of Ours, by Chas Lever, vol. 1.....L 738
—— " " " 2.....L 739
—— " " " 3.....L 740
—— " Second copy, vol. 1.....L 2199
—— " " " 2.....L 2200
—— Cringle's Log, by Michael Scott.....L 1700
—— Second copy.....L 2741
—— Sawyer, by Mark Twain.....L 556
TOMES (Robert), My College Days.....M 534
TOMLINSON (Charles), Pneumatics for Beginners.....D 321
—— — Rain, Cloud and Storm.....A 372
—— — The Sonnet.....I 126
TOMMY Upmore, by R. D. Blackmore.....L 2778
—— — Second copy.....L 2779
TONE (T. Wolfe), Memoirs of, by P. R. Fermoy.....H 410
TONGA Islands, by Wm. Mariner, vol. 1.....E 1084
—— — " " 2.....E 1085
TONY Butler, by Charles Lever.....L 2224
—— — Second copy.....L 2500
—— — Third copy, vol. 1.....L 2568
—— — " " 2.....L 2569
TOO Soon, by Mrs. Macquoid.....L 839
—— Strange to be True, by Lady Fullerton, vol 1.....L 492
—— — " " 2.....L 493
TOOFIE, Evergreen Leaves, Notes from my Travel Book.....F 553
TORCEANU (R.), Roumanian Language.....E 121
TORN Bible, by A. Somerton.....M 77
—— Second copy.....M 169
TOUR between Hartford and Quebec.....F 808
—— du Monde, by Jules Verne.....L 4296
—— in Germany, by J. Russell, vol. 1.....E 1060
—— " " " 2.....E 1061
—— in Holland, by Wm. Chambers.....F 880
—— on the Continent, by John Barrow.....E 413
TOURGEE (Albion W.), Bricks without Straw.....L 2277
TOWARD Heaven, by E. Prentiss.....M 62
TOWER Hill, by Harrison Ainsworth.....L 46
TOWLE (George M.), Beaconsfield.....H 276
—— — Drake, the Sea Lion of Devon.....M 234
—— — Second copy.....M 241
—— — Magellan, or First Voyage Round the World.....M 238
—— — Second copy.....M 240
—— — Marco Polo, His Travels and Adventures M 237
—— — Pizarro, His Adventures and Conquests..M 235
—— — Raleigh, Exploits and Voyages.....M 236
—— — Second copy.....M 242

TOWLE (George M.), Vasco da Gama, Voyages and Adventures M 233
—— — Second copy ..... M 239
TOWN and Window Gardening, by C. M. Buckton ..... D 258
—— (The), by Leigh Hunt ..... E 104
TOWNSEND (Charles), by Percy Fitzgerald ..... H 442
TOWNSHEND (F. T.), Cruise in Greek Waters ..... F 616
—— (G. F.), Æsop's Fables ..... M 120
—— (Geo. H.), Everyday Book of Modern Literature vol. 1 ..... E 396
—— — " " 2 ..... E 397
—— (V. F.), The Hollands ..... M 572
TOZER (Rev. Henry F.), Geography of Greece ..... F 87
—— — Highlands of Turkey, vol. 1 ..... F 388
—— — " " 2 ..... F 389
TRACTS, by Cardinal Newman ..... C 148
—— for Priests and People ..... C 484
TRADE Marks, by George G. M. Hardingham ..... D 203
—— Unions, by R. Somers ..... B 143
TRADITIONS of Edinburgh, by R. Chambers ..... G 118
TRAGEDIES, Alfieri's, translated by Bowring, vol. 1 ..... E 617
—— — " " 2 ..... E 618
—— of Sophocles, translated by E. H. Plumptre, vol. 1. I 240
—— — " " 2. I 241
TRAGIC Comedians, by Geo. Meredith ..... L 986
TRAILL (H. D.), Central Government ..... B 117
—— (Mrs), In the Forest ..... M 732
—— (R. T.), Family Gymnasium ..... D 389
TRAINING of Teachers, by S. T. Lawrie ..... B 40
TRAITS and Stories of the Irish Peasantry, by Carleton ..... L 1995
—— — the Scottish People, by Rev. C. Rogers. E 1321
TRAMP Abroad, by Mark Twain, vol. 1 ..... L 559
—— " " " 2 ..... L 560
TRANSCENDENTALISM, by O. Frothingham ..... B 154
TRANSFER of Erin, by T. C. Amory ..... G 417
TRANSFORMATION by N. Hawthorne, vol. 1 ..... L 582
—— " " " 2 ..... L 583
—— Second copy ..... L 1738
—— and Blithdale Romance, by N. Hawthorne .. E 723
TRANSIT of Venus, by G. Forbes ..... A 218
TRANSMISSION of Ancient Books, by I. Taylor ..... E 105
—— of Power, by Lahner ..... A 293
—— " Stahl ..... A 281
TRAP to catch a Sunbeam, by Mrs. Mackaress ..... M 261
TRAVEL in Central America, Chiapas and Yucatan, by J. L. Stephens, vol. 1 ..... F 920
—— " " " 2 ..... F 921
—— in Greece, Turkey, Russia and Poland, vol. 1 ..... F 555
—— " " " 2 ..... F 556
—— in South Africa, by C. J. Andersson ..... F 437

TRAVEL in the South of France, by Dumas ..... F 884
—— War and Shipwreck, by P. Gillmore ..... M 325
TRAVELLERS' Library, Australian Colonies, Hughes ..... E 424
—— — Lord Bacon, Macaulay ..... E 431
—— — Brazil, Wilberforce ..... E 422
—— — Brittany and the Chase, Hope ..... E 419
—— — Coal and Coalpits ..... E 434
—— — Corsica, Martineau ..... E 143
—— — Creation ..... E 435
—— — Daniel Defoe, Foster ..... E 427
—— — Eothen, Kinglake ..... E 419
—— — Thomas Fuller, Rogers ..... E 426
—— — Warren Hastings, Macaulay ..... E 430
—— — Thomas Holcroft ..... E 428
—— — Lectures and Addresses, Carlisle ..... E 436
—— — Love Story, Southey ..... E 433
—— — Memoirs of Duke of Wellington ..... E 425
—— — Mussulman Civilisation, Durriéu ..... E 421
—— — Rambles in Iceland, Miles ..... E 415
—— — Residence in Norway, Laing ..... E 414
—— — Russia and Turkey, McCulloch ..... E 416
—— — Sir Edward Seaward, Porter ..... E 432
—— — Swiss Men and Mountains, Fergusson .. E 412
—— — Wilds of North America, Lanman ..... E 423
—— — Writings of Sidney Smith ..... E 429
—— — Zulus of Natal, Mason ..... E 420
—— Tales, by Rev. H. C. Adams ..... L 2584
—— True Tale, by R. A. Church ..... E 605
TRAVELS and Adventures of Marco Polo, by G. M. Towle .... M 237
—— by Marco Polo ..... G 551
—— of Anacharsis in Greece, by Abbé Barthelemy, vol. 1. F 923
—— " " " " 2. F 924
—— " " " " 3. F 925
—— " " " " 4. F 926
—— " " " " 5. F 927
—— " " " " 6. F 928
—— — Park and Bruce ..... M 408
—— — Rolando, by A. Bowman ..... M 566
—— on Horseback in Mantchu Tartary, by G. Fleming ... F 244
—— in Africa, by Mungo Park ..... H 102
—— — Armenia, by Hon. R. Curzon ..... F 572
—— — America, by A. Von Humboldt, vol. 1 ..... A 359
—— — " " " 2 ..... A 360
—— — " " " 3 ..... A 361
—— — Arabia, by B. Taylor ..... F 659
—— — Central Asia, etc., by B. Taylor ..... F 687
—— — by A. Vambery ..... F 863
—— — Hot and Cold Lands, by Maria Hack ..... M 157
—— — New Zealand and Australia, by J. E. Crawford .... F 246

TRAVELS in New Zealand and Australia, by J. E. Crawford....F 438
—— — Peru, by Von Tschudi.....F 730
—— — Siberia, by S. S. Hill, vol. 1.... .....F 835
—— — " " " 2.....F 836
—— — the Burman Empire, by H. Malcolm.....F 881
—— — East Indian Archipelago, by A. Bickmore.....F 612
—— Researches and Missionary Labours in Africa, by Rev. Dr. J. L. Krapf....F 662
—— Through Part of the U. S. and Canada in 1818-19, by J. M. Duncan....F 528
—— to the Equinoctial Regions of America, by Humboldt, vol. 1..F 584
—— — " " " 2..F 585
—— — " " " 3..F 586
—— with a Donkey in the Cevennes, by Stevenson.....F 62
TREADWELL (John H.), Martin Luther.....H 85
TREASURES of the Earth, by W. Jones.....M 354
TREATIES of Canada with the Indians of the North-West, by Hon. A. Morris.....B 354
TREATISE on Differential Calculus, by Wm. Walton.....B. 474
—— — Fuel, particularly with Reference to Reverberatory Furnaces, by T. S. Prideaux.....D 318
—— — Land Surveying, by Gibson.....D 344
—— — Language, by A. B. Johnson.....E 1299
—— — Man, by M. A. Quetelet.....B 453
—— — Mechanics, Statics and Dynamics, by A. Smith...D 332
—— — Optics, by J. Farrar.....A 595
—— — Painting, by Leonardo da Vinci.....D 286
—— — Punctuation, by John Wilson.....E 111
—— — Teeth of Wheels, by Robinson.....A 277
—— — the Culture and Management of Trees, by W. Forsyth.....A 511
TREHERNE'S Temptation, by A. Carr, vol. 1.....L 270
—— — " " 2.....L 271
TRENCH (Richard), Calderon's Life's a Dream.....H 721
TRELAWNY (E. J.), Recollections of Shelley and Byron.....H 966
TREMENHEERE (Hugh S.), Notes on the United States and Canada.....B 294
—— — Principles of Government.....B 47
TRENCH (Richard C.), Poems.....I 223
TREVELYAN (George O.), Competition Wallah.....F 121
—— — Early History of Charles James Fox...H 201
—— — Life and Letters of Lord Macaulay, vol. 1..H 45
—— — " " " 2..H 46
—— — " " " 3..H 47
—— — " " " 4..H 48
—— — Selections from Writings of Lord Macaulay, vol. 1...E 33
—— — " " " 2..E 34

TREVELYN Hold, by Mrs. Henry Wood, vol. 1.....L 1680
—— — " " 2.....L 1681
TREVITHICK (Francis), Life of Richard Trevithick.....H 231
TREVOR (Rev. Canon), Rome.....G 399
TRIAL, by Miss Yonge, vol. 1.....L 1542
—— — " 2.....L 1543
—— Second copy.....L 2012
—— — Jury, History of, by Wm. Forsyth.....B 329
TRIBULATIONS of a Chinaman, by Jules Verne.....M 202
TRIMMER (J.), Geology and Mineralogy.....A 591
TRIP to England, by William Winter.....F 314
—— — Manitoba, by M. Fitzgibbon.....F 296
—— — Mexico, by H. C. R. Becher.....F 818
—— up the Volga, by H. Munro Butler-Johnstone.....F 653
TRIUMPHS of the Bible, by Rev. H. Tullidge.....C 401
TROLLOPE (Anthony), Alice Dugdale.....L 1678
—— — American Senator, vol. 1.....L 1388
—— — " " 2.....L 1389
—— — " " 3.....L 1390
—— — Second copy.....L 2259
—— — Autobiography.....H 51
—— — Second copy.....H 177
—— — An Old Man's Love.....L 2545
—— — Australia and New Zealand, vol. 1.....F 50
—— — " " 2.....F 51
—— — " " 3.....F 52
—— — Ayala's Angel, vol. 1.....L 1403
—— — " " 2.....L 1404
—— — " " 3.....L 1405
—— — Barchester Towers, vol. 1.....L 1340
—— — " " 2.....L 1341
—— — Belton Estate, vol. 1.....L 1357
—— — " " 2.....L 1358
—— — Bertrams, vol. 1.....L 1337
—— — " " 2.....L 1338
—— — Cæsar.....E 538
—— — Can You Forgive Her, vol. 1.....L 1354
—— — " " 2.....L 1355
—— — " " 3.....L 1356
—— — Castle Richmond, vol. 1.....L 1342
—— — " " 2.....L 1343
—— — Claverings, vol. 1.....L 1363
—— — " " 2.....L 1364
—— — Second copy.....L 1727
—— — Cousin Henry.....L 1398
—— — Doctor Thorne, vol. 1.....L 1335
—— — " " 2.....L 1336
—— — Dr. Wortle's School.....L 1402

TROLLOPE (Anthony),	Duke's Children, vol. 1	L	1399
—	— " " 2	L	1400
—	— " " 3	L	1401
—	— Editor's Tales	L	2297
—	— Eye for an Eye	L	1394
—	— Fixed Period	L	1406
—	— Framley Parsonage, vol. 1	L	1344
—	— " " 2	L	1345
—	— Second copy	L	1729
—	— Frau Frohmann	L	1410
—	— Golden Lion of Granpere	L	1376
—	— Second copy	L	4265
—	— Harry Heathcote of Gangoil	L	1379
—	— He Knew He was Right, vol. 1	L	1368
—	— " " 2	L	1369
—	— " " 3	L	1370
—	— Is He Popenjoy? vol. 1	L	1391
—	— " " 2	L	1392
—	— " " 3	L	1393
—	— John Caldigate, vol. 1	L	1395
—	— " " 2	L	1396
—	— " " 3	L	1397
—	— Kept in the Dark	L	1409
—	— La Mère Bauche, etc.	L	1677
—	— Lady Anna, vol. 1	L	1377
—	— " " 2	L	1378
—	— Second copy	L	2287
—	— Last Chronicle of Barset, vol. 1	L	1360
—	— " " " 2	L	1361
—	— " " " 3	L	1362
—	— Life of Cicero, vol. 1	H	198
—	— " " 2	H	199
—	— Lord Palmerston	H	195
—	— Lotta Schmidt and other Stories	L	4280
—	— Marion Fay, vol. 1	L	1407
—	— " " 2	L	1408
—	— Mary Gresley and an Editor's Tales	L	4142
—	— Second copy	L	4191
—	— Mistletoe Bough	L	1676
—	— New South Wales and Queensland	F	545
—	— Nina Balatka	L	1359
—	— North America, vol. 1	F	47
—	— " " 2	F	48
—	— " " 3	F	49
—	— Second copy	F	567
—	— Third copy	F	734
—	— Orley Farm, vol. 1	L	1346
—	— " " 2	L	1347
—	— " " 3	L	1348

TROLLOPE (Anthony), Phineas Finn, vol. 1	L	1365
—— — " " 2	L	1366
—— — " " 3	L	1367
—— — Prime Minister, vol. 1	L	1384
—— — " " 2	L	1385
—— — " " 3	L	1386
—— — " " 4	L	1387
—— — Second copy	L	2306
—— — Third copy	L	2438
—— — Rachel Ray, vol. 1	L	1349
—— — " " 2	L	1350
—— — Ralph the Heir, vol. 1	L	1374
—— — " " 2	L	1375
—— — Second copy	L	2493
—— — Sir Harry Hotspur	L	1373
—— — Small House at Allington, vol. 1	L	1351
—— — " " " 2	L	1352
—— — " " " 3	L	1353
—— — Second copy	L	1728
—— — South Africa, vol. 1	F	53
—— — " " 2	F	54
—— — South Australia and Western Australia	F	717
—— — Vicar of Bullhampton, vol. 1	L	1371
—— — " " 2	L	1372
—— — Victoria and Tasmania	F	741
—— — Warden	L	1339
—— — Second copy	L	4110
—— — Way we Live Now, vol. 1	L	1380
—— — " " 2	L	1381
—— — " " 3	L	1382
—— — " " 4	L	1383
—— — West Indies	F	46
—— (Mrs.), Vicar of Wrexhill	L	1824
—— — Widow Barnaby	L	1808
—— (Frances), Homes and Haunts of Italian Poets, vol. 1	H	577
—— — " " 2	H	578
—— (Henry M.), Corneille and Racine	E	262
—— (T. Adolphus), Diamond Cut Diamond	L	2322
—— — Garstangs of Garstang Grange, vol. 1	L	1411
—— — " " 2	L	1412
—— — La Beata	L	2404
—— — Life of Pius the Ninth, vol. 1	H	233
—— — " " 2	H	234
—— — Paul the Pope	E	102
—— — Siren, vol. 1	L	1413
—— — " 2	L	1414
—— — Sketches from French History	G	98
TROPICAL Regions, In the	M	714

.L 1399
.L 1400
.L 1401
.L 2297
.L 1394
.L 1406
.L 1344
..L 1345
..L 1729
..L 1410
..L 1376
..L 4265
...L 1379
..L 1368
..L 1369
..L 1370
..L 1391
...L 1392
..L 1393
...L 1395
...L 1396
...L 1397
...L 1409
...L 1677
...L 1377
...L 1378
...L 2287
....L 1360
...L 1361
....L 1362
...H 198
...H 199
...H 195
...L 4280
...L 1407
...L 1408
...L 4142
...L 4191
...L 1676
...F 545
...L 1359
...F 47
...F 48
...F 49
...F 567
...F 734
...L 1346
...L 1347
...L 1348

TROPICAL Sketches, by Wm Knighton, vol. 1.....F 831
—— " " 2.....F 832
TROUBLED Waters, by Mrs. Balfour.....L 2603
TROUBLESOME Daughters, by L. B. Walford, vol. 1 .....L 1427
—— " " 2 .....L 1428
TROUBLOUS Times, by E. Marshall.....L 2029
TROWBRIDGE (J. T.), His Own Master.....M 127
—— — Who Won at Last .....M 280
TRUBNER'S Simplified Grammars, Basque, by Van Eys .....E 124
—— — Danish, by Otté .....E 1473
—— — Hindustani, Persian and Arabic, by Palmer.....E 119
—— — Hungarian, by Singer .....E 118
—— — Malagasy, by Parker.....E 123
—— — Modern Greek, by Geldart ...E 122
—— — Ottoman-Turkish, by Redhouse.....E 1472
—— — Roumanian, by Torceanu ...E 121
—— — Tibetan, by Jäschke .....E 120
TRUE as Steel, by Madame Colomb .....M 414
—— Republic, by Albert Stickney.....G 165
—— Stories from History and Biography, by Hawthorne ....M 555
—— — Modern History .....G 699
—— Story of my Life, by Hans Christian Anderson .....H 460
—— Words for Brave Men, by Charles Kingsley.....E 82
TRUMPET-MAJOR, by Thomas Hardy, vol. 1 .....L 562
—— " " 2 .....L 563
TRUTH about Ireland, by Rev. J. Macaulay.....F 149
TRUEBA Y. Cosio (Don T. de), Conquest of Peru.....E 1102
—— — — Life of Hernan Cortes.....E 1101
—— — — Memorials of the Late War, vol. 1 E 1103
—— — — " " " 2 E 1104
TUCKER (Rev. H. W.), Life of Bishop Field .....H 491
—— (Miss), War and Peace.....M 514
TUCKEY (Janet), Joan of Arc.....H 88
TUKE (Daniel H.), Insanity and its Prevention.....B 244
TUCKERMAN (Bayard), English Prose Fiction.....E 484
—— (Charles K.), Greeks of To-Day.....F 174
TURKISH Life in War Time, by H. O. Dwight .....G 585
TURKEY and Christendom.....E 426
—— — its Destiny, by Chas. MacFarlane, vol. 1..... F 946
—— — — " " 2.....F 947
—— by James Baker.....F 875
—— Russia, Black Sea and Circassia, by Capt. Spencer....F 714
—— Sketches from Life, by the "Roving Englishman".....F 509
TULLOCH (Principal), Pascal.....E 252
—— — Second copy.....E 1256
—— — Theism.....C 487
TULLIDGE (Rev. Henry), Triumphs of the Bible.....C 401

TUPPER (Martin F.). Proverbial Philosophy.....B 452
TURNER, by W. C. Monkhouse (*Great Artists*).....H 127
—— (Charles E), Russian Literature.....E 489
—— (Edward F.), T. Leaves.....E 346
—— (Dawson W.), Notes on Herodotus.....E 1117
TURNING and Mechanical Manipulation, by Charles Holtzapffel D 415
—— Points in Life, by Rev. F. Arnold, vol. 1.....H 606
—— — " " 2.....H 607
—— — Second copy.....E 1264
TURBINE Wheel, by Trowbridge.....A 297
TURGENIEFF (Ivan), Smoke, a Russian Novel.....L 2347
—— — Virgin Soil.....L 2333
TUTTLE (Chaplain), Border Tales.....L 1976
—— — Boy's Book about Indians.....M 138
—— (Herbert), German Political Leaders.....H 193
—— — Second copy.....H 745
TWELVE Americans, by H. Carroll.....H 545
—— Miles from a Lemon, by Gail Hamilton.....E 1273
TWENTY Thousand Leagues under the Sea, by Jules Verne, vol. 1....M 103
—— " " " " 2....M 104
—— Second copy.....M 185
—— Years Ago, by Mrs. Craik.....M 613
—— — After, by Alex. Dumas.....L 2666
—— — in the Philippines, by Paul de la Geronierè....E 419
—— — Wild West, by Mrs. Houston.....F 91
TWICE Lost, by W. H. G. Kingston.....M 410
—— Round the Clock, by Geo. Aug. Sala.....F 332
—— Told Tales and Snow Image, by N. Hawthorne, vol. 1...E 721
—— — — " " 2..E 722
—— Second copy.....L 2613
TWILIGHT Stories, by R. Broughton.....L 2358
TWIN Captains, (The) by A. Dumas.....L 4218
TWINS of Table Mountain, by Bret Harte.....L 578
Two Admirals, by J. Fenimore Cooper.....L 333
—— — Second copy.....L 1803
—— — Third copy.....L 2111
—— — Fourth copy.....L 2231
—— — Fifth copy.....L 2314
Two Aristocracies, by Mrs. Gore, vol. 1.....L 531
—— — — " 2.....L 532
—— by Tricks, by Edmund Yates.....L 1527
—— — Second copy.....L 2629
—— Convicts, by F. Gerstæcker.....L 2757
—— Cosmos, a tale of Fifty years ago.....L 1631
—— Destinies ,by Wilkie Collins.....L 321
—— French Marriages, by Mrs. Jenkin, vol 1.....L 647
—— — — " " 2.....L 648

Two Frigates, by Chas. Cupples ..... L 4014
—— Great Commandments (The), by Rev. R. Candlish ..... C 405
—— Englishwomen, by P. Bayne ..... H 71
—— Guardians, by Miss Yonge ..... L 1551
—— In a Tower, by T. Hardy, vol. 1 ..... L 566
—— — " " 2 ..... L 567
—— Lillies, by J. Kavanagh ..... L 2323
—— Marriages, by Mrs. Craik ..... L 2076
—— Men of Sandy Bar, by Bret Harte ..... L 574
—— Midshipmen, by Capt. Armstrong ..... L 2748
—— Paths, by John Ruskin ..... E 437
—— Russian Idyls, Marcella, Esfira ..... L 2485
—— — Second copy ..... L 4257
—— School Girls, and other Tales, by E. Wetherell ..... M 676
—— — Second copy ..... M 668
—— Tales of Married Life, by M. C. Stirling, vol. 1 ..... L 374
—— — " " 2 ..... L 375
—— Women, by Miss G. M. Craik, vol. 1 ..... L 378
—— — " " 2 ..... L 339
—— Worlds in Ours, by Rev. H. Macmillan ..... C 58
—— Years Ago, by Charles Kingsley, vol. 1 ..... L 696
—— — " " 2 ..... L 697
—— — Before the Mast, by R. H. Dana ..... M 134
—— — Second copy ..... F 66
—— — in Oregon, by Wallis Nash ..... F 344
—— — Peru, by Thomas J. Hutchinson, vol. 1 ..... F 247
—— — " " 2 ..... F 248
—— — Ago, by Chas. Kingsley ..... E 996
Tyler, Ball, and Newcastle, by C. E. Maurice ..... H 542
—— (Moses C.), American Literature 1607–1765, vol. 1 ..... E 750
—— — " " 2 ..... E 751
Tylney Hall, by Thomas Hood ..... L 1790
Tylor (Edward B.), Anthropology ..... A 43
Tyndall (John), Electricity ..... A 156
—— — Faraday, as a Discoverer ..... H 429
—— — Second copy ..... H 605
—— — Floating Matter in the Air ..... H 203
—— — Fragments of Science ..... B 408
—— — Second copy ..... A 197
—— — Glaciers of the Alps ..... F 461
—— — Second copy ..... F 749
—— — Heat as a Mode of Motion ..... A 200
—— — Hours of Exercise in the Alps ..... A 199
—— — Second copy ..... F 663
—— — Lectures on Light ..... A 424
—— — Light ..... A 201
—— — Light and Electricity ..... A 198
—— — Sound ..... A 202

TYNG (Stephen H.), Captive Orphan Esther : the Queen of Persia..C 491
TYPEE, or Four Months in the Marquesas.....F 543
—— Second copy.....F 813
TYROL and Tyrolese, by W. A. Baillie-Grohman.....F 31
TYRWHITT (Rev. R. St. John), Our Sketching Club.....D 113
TYSON (Rev. E. C.), Key to Bonnycastle's Introduction to Mensuration...D 370
TYTLER (Hon. Alexander F.), Universal History, vol. 1.....G 196
—— — " " " 2.....G 197
—— (Sarah), Days of Yore, vol. 1.....L 2441
—— — " " 2.....L 2442
—— — Hero of a Hundred Fights.....L 2026
—— — Heroines in Obscurity.....M 118
—— — Second copy.....M 449
—— — Huguenot Family.....L 1992
—— — Modern Painters.....H 59
—— — Musical Composers.....H 60
—— — Noblesse Oblige.....L 1937
—— — Old Masters.....H 58
—— — Papers for Thoughtful Girls.....M 344
—— — Songstresses of Scotland, vol. 1.....H 361
—— — " " " 2.....H 362
—— — Sweet Counsel.....M 432
—— (Patrick F.), History of Scotland, vol. 1.....G 110
—— — " " " 2.....G 111
—— — Life of Henry the Eighth.....H 733
—— — Memoir of, by Rev. J. W. Burgon.....H 794
—— — Northern Coasts of America.....F 742
UGLY Girl Papers.....D 221
ULRICI (Dr.), Shakespeare's Dramatic Art, translated by Schmitz vol. 1.....E 878
—— — " " " 2.....E 879
ULTIMA Thule, Poems, by H. W. Longfellow.....I 173
UNAWARES, by F. M. Peard.....L 1159
UNBELIEF in the 18th Century, by Rev. J. Cairns.....C 219
UNCLE Chesterton's Heir, by Madame Colomb.....L 2593
—— John, by Whyte Melville, vol. 1.....L 793
—— — " " 2.....L 974
—— — Second copy.....L 2267
—— — Third copy.....L 2393
—— Ralph, by the author of Still Waters.....L 1257
—— Silas, by S. Le Fanu, vol 1.....L 718
—— " " 2.....L 719
—— Tom's Cabin, by H. B. Stowe.....M 29
—— Second copy.....M 112
—— Third copy.....M 219
—— Fourth copy.....L 1981

UNCLE Tom's Cabin, by H. B. Stowe, vol. 1 ..... L 1261
—— — " " 2 ..... L 1262
—— — Key to, vol. 1 ..... L 1263
—— — " " 2 ..... L 1264
UNCOMMERCIAL Traveller, by Chas. Dickens ..... L 4008
UNDER Currents, by R. B. Kimball ..... L 693
—— Green Apple Boughs by H. Campbell ..... L 2620
—— One Roof, by J. Payn, vol. 1 ..... L 1143
—— " " " 2 ..... L 1144
—— the Bells, by L. Kip ..... L 4136
—— — Lilacs, by L. M. Alcott ..... M 591
—— — Punkah, by Phil. Robinson ..... F 935
—— — Red Dragon, by James Grant ..... L 3037
—— — Flag, by Miss Braddon ..... L 2528
—— — Surface, by Havergal ..... I 152
—— Which King, by Wm. Johnston ..... L 2341
—— — Lord, by E. Lynn Linton, vol. 1 ..... L 787
—— — " " " 2 ..... L 788
UNDERBRUSH, by J. F. Fields ..... E 1298
UNDERTONES, by Robert Buchanan ..... I 228
UNDINE, by De La Motte Fouqué ..... L 1611
UNDISCOVERED Country, by W. D. Howells ..... L 598
—— — Second copy ..... L 4111
UNEXPECTED Result, by Rev. E. P. Roe ..... M 152
UNEXPLORED Syria, by R. F. Burton, vol. 1 ..... F 226
—— — " " 2 ..... F 227
UNGAVA, a Tale of Esquimaux Land, by R. M. Ballantyne .... M 687
UNITED Kingdom, Local Government and Taxation in ..... B 528
—— Netherlands, History of, by J. L. Motley, vol. 1 .... G 274
—— " " " " 2 .... G 275
—— " " " " 3 .... G 276
—— " " " " 4 .... G 277
—— Second copy, vol. 1 ..... G 402
—— " " 2 ..... G 403
—— " " 3 ..... G 404
—— " " 4 ..... G 405
UNITED States Exploring Expedition, by C. Wilkes ..... F 729
—— — History of, vol. 1 ..... G 265
—— — " " 2 ..... G 266
—— — " by J. Frost ..... G 430
—— — " by M. Howitt, vol 1 ..... G 373
—— — " " " 2 ..... G 374
UNIVERSAL Geography, by M. Malte-Brun, vol. 1 ..... F 900
—— — " " " 2 ..... F 901
—— — " " " 3 ..... F 902
—— — " " " 4 ..... F 903
—— — " " " 5 ..... F 904
—— — " " " 6 ..... F 905
—— History, by Hon. A. F. Tytler, vol. 1 ..... G 196
—— — " " " 2 ..... G 197

.L 1261
.L 1262
.L 1263
.L 1264
.L 4008
.L 693
.L 2620
.L 1143
.L 1144
.L 4136
.M 591
.F 935
.L 3037
.L 2528
..I 152
.L 2341
..L 787
..L 788
..E 1298
..I 228
..L 1611
..L 598
..L 4111
.M 152
..F 226
..F 227
..M 687
..B 528
..G 274
..G 275
..G 276
..G 277
..G 402
.. G 403
..G 404
...G 405
..F 729
..G 265
..G 266
..G 430
..G 373
..G 374
...F 900
...F 901
...F 902
...F 903
...F 904
...F 905
...G 196
...G 197

UNIVERSAL Progress, by Herbert Spencer .....B 162
—— — Second copy .....E 1291
UNIVERSE (The), by F. A. Pouchet .....A 231
UNKIND Word, by Mrs. Craik, vol. 1.....L 351
—— — " " 2.....L 352
—— — Second copy .....L 2063
UNKNOWN River, by P. G. Hamerton .....F 93
—— to History, by Miss Yonge, vol. 1.....L 1566
—— " " " 2.....L 1567
Second copy.....L 2022
UNORTHODOX London, by Rev. C. M. Davies.....C 212
UNPROTECTED Females in Norway.....F 531
UNSEEN World, by J. Fiske.....C 267
UNTIL Death Us do Part, by A. J. Evans .....L 2397
UNTO This Last, by John Ruskin.....E 440
UNTRODDEN Peaks, by A. B. Edwards.....F 24
UNWIN (W. Cawthorne), Elements of Machine Design.....D 171
UP in the North, by Thomas Shairp .....F 258
UPHAM (Edward), Ottoman Empire, vol. 1.....E 1035
—— — " " 2.....E 1036
UPPER Egypt and Central Africa, by J. Petherick.....F 465
—— — — Second copy.....F 596
—— — by C. B. Klunzinger.....F 631
UPTON (Major R. D.), Gleanings from the Desert of Arabia..F 356
URBINO (Duke of), Memoirs of the, by J. Dennistoun, vol. 1..H 846
—— — " " " 2..H 847
—— — " " " 3..H 848
—— (Mrs. S. R.), American Woman in Europe.....F 579
URE (Dr. Andrew), Cotton Manufacture of Great Britain, vol. 1A 332
—— — " " " 2A 333
—— — New System of Geology.....A 504
—— — Philosophy and Manufactures.....D 141
—— — Second copy.....A 334
URQUHART (J. W.), Electro Plating.....D 279
—— (T.), Heat, a Mode of Cure.....B 311
URSULA, by Miss Sewell, vol. 1.....L 1242
—— " " 2.....L 1243
USEFUL Architecture, by Wm. Halfpenny.....D 361
—— and Ornamental Planting.....D 405
—— Arts and Manufactures of Great Britain.....D 384
—— Second copy.....D 395
USES of Animals in Relation to the Industry of Man, by Lankester..A 537
—— Second copy.....A 575
UTILITARIANISM. by John Stuart Mill.....B 299
VACATION Tour in Canada and United States, by Chas. R. Weld.F 92
VAGABONDS and Beggars, by Martin Luther .....H 675
—— Heroine, by Mrs. Edwardes .....L 413
—— — — Second copy.....L 2361

VALE of Cedars, by Grace Aguilar.....L 2092
VALENTIN, by H. Kingsley.....L 709
VALENTINE (Mrs.), Amenities of Home.....D 239
—— — Eastern Tales.....L 1882
—— — Half Hours of English History, vol. 3.....G 64
—— — " " " 4....G 65
—— — Heroism and Adventure.....M 278
—— — Sea Fights and Land Battles.....M 277
—— — Young Woman's Book.....D 292
—— and His Brother, by Mrs. Oliphant, vol. 1.....L 1062
—— — " " 2.....L 1063
—— Vox, by H. Cockton.....L 2753
VALERIE, by Capt. Marryat.....L 875
—— Second copy.....L 3003
VALERIUS, by J. G. Lockhart.....L 1703
VALLEY of a Hundred Fires.....L 4260
VALLOMBROSA, by W. W. Story.....F 143
VALUE of Life, a Reply to Mr. Mallock's Essay, Is Life Worth Living ?....C 442
VAMBERY (A.), Travels in Central Asia.....F 863
VAN Artevelde (Philip), A Dramatic Poem.....I 163
—— — Second copy.....I 172
—— — Third copy.....I 260
—— (James and Philip), by W. J. Ashley.....H 574
—— — " James Hutton.....H 426
—— Dyke (Theodore), Still Hunter.....F 311
—— — and Hals, by P. R. Head, (*Great Artists*).....H 131
—— Laun (Henri), French Revolutionary Epoch vol. 1.....G 204
—— — " " 2.....G 205
—— — Rival Doctors.....L 1889
—— — Second copy.....L 2288
—— Nostrand's Science Series:
—— — Actual Pressure of Earthworks, by Baker. A 309
—— — Aneroid Barometer.....A 288
—— — Boiler Incrustation, by Rowan.....A 280
—— — Bridge and Tunnel Centres, by McMaster. A 273
—— — Cable Making for Bridges, by Hildenbrand. A 285
—— — Chemical Problems, by Toye.....A 322
—— — Chimneys for Furnaces, by Armstrong..A 254
—— — Compound Engines, by Mallet.....A 263
—— — Dwelling Houses, by Craig.....A 303
—— — Dynamo-Electric Machine, by Thompson..A 319
—— — Elastic Arches, by Cain.....A 301
—— — Electric Lig ts, by Du Moncel.....A 310
—— — " Magnetic Telegraph, by Lohring..A 292
—— — Electro Magnets, by Du Moncel.....A 317
—— — Explosive Materials, by Berthelot.....A 323
—— — Fatigue of Metal under Strains.....A 276
—— — Foundations, by Gaudard.....A 287

.L 2092
.L 709
.D 239
.L 1882
.G 64
.G 65
.M 278
.M 277
.D 292
..L 1062
..L 1063
..L 2753
..L 875
..L 3003
..L 1703
..L 4260
..F 143
th
..C 442
..F 863
...I 163
...I 172
...I 260
..H 574
..H 426
..F 311
..H 131
...G 204
...G 205
...L 1889
...L 2288

ker. A 309
...A 288
...A 280
ter. A 273
nd. A 285
...A 322
..A 254
...A 263
...A 303
on.. A 319
....A 301
...A 310
ng.. A 292
....A 317
....A 323
....A 276
....A 287

VAN Nostrand's Science Series :

——	—	Friction of Air in Mines, by Atkinson	A	267
——	—	Fuel, by Wormald	A	262
——	—	Gases Met with in Coal Mines	A	266
——	—	Geographical Surveying, by Carpenter	A	290
——	—	High Masonry Dams, by McMaster	A	275
——	—	House Draining and Plumbing, by Gerhard	A	316
——	—	Hydraulic Tables, by Flynn	A	320
——	—	Ice Making Machines, by Ledoux	A	299
——	—	Imaginary Quantities, by Hardy	A	305
——	—	Induction Coils	A	306
——	—	Kinematics of Machinery, by Kennedy	A	307
——	—	Linkages, by De Roos	A	300
——	—	Magnetism of Iron Vessels	A	283
——	—	Matter and Motion, by Maxwell	A	289
——	—	Maximum Stress on Bridges, by Cain	A	291
——	—	Mechanics of Ventilation, by Rafter	A	286
——		Method for Solving Algebraical Problems	A	269
——	—	Motion of a Solid in a Fluid, by Craig	A	302
——	—	Pocket Logarithms	A	318
——	—	Potable Water, by Folkard	A	314
——	—	Properties of Continuous Bridges	A	279
——	—	Railroad Economics, by Robinson	A	312
——	—	Retaining Walls, by Jacob	A	256
——	—	— — by Tate	A	260
——	—	Safety Valves, by Buel	A	274
——	—	Sanitary Condition of Dwellings	A	284
——	—	Sewer Gasses, by De Verona	A	308
——	—	Sewerage and Utilization, by Corfield	A	271
——	—	Skew Arches, by Hyde	A	268
——	—	Steam Boiler Explosions, by Colburn	A	255
——	—	" Heating, by Briggs	A	321
——	—	" Injectors, by Pochet	A	282
——	—	Storage Reservoirs, by Jacob	A	259
——	—	Strength of Beams, by Allen	A	272
——	—	" Materials, by Kent	A	294
——	—	" Wrought Iron Bridges	A	313
——	—	Telescope, by Nolan	A	304
——	—	Thermodynamics, by Eddy	A	298
——	—	Theory and Calculations of Bridges, by Merriman	A	278
——	—	— of Arches, by Allan	A	264
——	—	" Gas Engines, by Clark	A	315
——	—	Transmission of Power by Stahl	A	281
——	—	" " Zahner	A	293
——	—	Treatise on Teeth of Wheels, by Robinson	A	277
——	—	Turbine Wheel, by Trowbridge	A	297
——	—	Ventilation in Coal Mine, by Fairley	A	311
——	—	of Buildings, by Butler	A	258

VAN Nostrand's Science Series :
—— — Voussoir Arches Applied, by Cain .....A 265
—— — Theory of, by Cain..... .....A 295
—— — Water and Water Supply, by Corfield .....A 270
—— — Wave and Vortex Motion, by Craig.....A 296
—— Santvoord (G.), Life of Algernon Sidney.....H 754
—— Sommer (E.), By Uphill Paths.....M 684
—— — Lionel Franklin's Victory..... .....M 643
—— Truesdale (P.), Life and Adventures of Major R. S. Potter L 2353
VANCOUVER Island and British Columbia, by A. Rattray.....F 743
VANE (General Charles W.), Story of the Peninsular War.....G 590
VANESSA, by author of Still Waters.....L 1260
VANITY Fair, by W. M. Thackeray, vol 1.....L 1279
—— — " " 2.....L 1280
—— — " " 3..... .. ..L 1281
—— — Second copy.....L 3076
VARIATIONS of Animals and Plants, by Charles Darwin, vol 1..A 538
—— — " " 2..A 539
—— —Protestant Churches, by Bishop Bossuet, vol 1..C 12
—— — " " 2...C 13
VARLEY (D.), Mineralogy .....A 556
VASARI (Giorgio), Lives of the Artists, vol 1.....H 895
—— — " " 2.....H 896
—— — " " 3.....H 897
—— — " " 4.....H 898
—— — " " 5.....H 899
—— Lives of the Painters, Translated by Mrs. Foster, vol 1..E 883
—— — " " " 2..E 884
—— — " " " 3..E 885
—— — " " " 4..E 886
—— — " " " 5..E 887
VASCO Da Gama, by Geo. M. Towle.....M 239
VASEY (George), Philosophy of Laughter.....E 479
VATHEK, by William Beckford.....L 1591
VAUDOIS of Piedmont, by Edw. Bains ... .E 418
VAUGHAN (Henry), Sacred Poems, with Memoirs, by R. H. F. Lyle.....I 210
—— (Rev. James S.), Fiery Circle.....L 2139
—— (Robert), Age of Christianity .....C 439
—— — Essays Miscellaneous, vol. 1 .....E 1350
—— — " " 2 .....E 1351
—— — Revolution in English History .....G 580
—— (Robert A.), Hours with the Mystics, vol. 1.....C 359
—— — " " 2.....C 360
VEGETABLE Kingdom, by Wm. Rhind.....A 592
—— Physiology, by Dr W. B. Carpenter .....A 347
—— Substances used for the Food of Man .....A 559
—— — in Arts and Domestic Economy ...A 560
—— World, by Louis Figuier.....A 542

VEITCH (Rev. John), Sir William Hamilton.....H 101
—— — History and Poetry of the Scottish Border.....E 1231
VELAZQUEZ and his Travels, by Wm. Stirling.....H 700
—— by E. Stowe (*Great Artists*).....H 122
VENABLES (Gilbert), Sergeant's Legacy.....L 1886
VENARD (J. Theophane), by Abbè Baudry.....H 1026
VENETIA, by B. Disraeli, vol. 1.....L 395
—— — " 2.....L 396
—— Second copy.....L 2319
VENETIAN Life, by W. D. Howells.....F 35
VENN (Rev. Henry), Missionary Life of Francis Xavier.....H 514
VENTILATION in American Dwellings, by David B. Reid.....B 271
—— of Buildings, by Butler.....A 258
—— — Coal Mines, by Fairley.....A 311
"VERA," Honor Edgeworth, or, Ottawa's Present Tense.....L 1955
—— by C. Dempster .....L 1415
VERBALIST, by A. Ayres.....E 534
VERE of Ours, by James Grant.....L 3043
VERNE (Jules), Around the World in Eighty Days.....M 192
—— — Second copy.....M 537
—— — Begums' Fortune.....M 201
—— — Child of the Cavern.....M 199
—— — Demon of Cawnpoor.....M 198
—— — Dick Sands.....M 189
—— — Doctor Ox and other Stories.....L 4294
—— — Earth to Moon.....M 107
—— — English at the North Pole.....M 100
—— — Exploration of the World.....F 885
—— — Field of Ice.....M 101
—— — Five Weeks in a Balloon.....M 102
—— — Second copy.....M 190
—— — Floating City and the Blockade Runners....M 105
—— — Second copy.....M 193
—— — From Earth to Moon.....M 186
—— — Fur Country, vol. 1.....M 108
—— — " " 2.....M 109
—— — Second copy.....M 184
—— — Hector Servadac.....M 188
—— — Michael Strogoff.....M 187
—— — Mysterious Island, Dropped from the Clouds.M 195
—— — — Abandoned .....M 196
—— — — Secret of the Island .....M 197
—— — On the Track .....L 4282
—— — Round the World in Eighty days .....M 110
—— — Survivors of the Chancellor.....M 194
—— — Three Russians and Three Englishmen in South Africa.....M 106
—— — Second copy .....M 191

VERNE (Jules), Tigers and Traitors .....M 200
—— — Tour du Monde .....L 4296
—— — Tribulations of a Chinaman.....M 202
—— — 20,000 Leagues under the Sea, vol. 1.....M 103
—— — " " 2.....M 104
—— — Second copy.....M 185
—— — Vingt Mille Lieues Sous Les Mers.....L 4295
—— — Voyage Round the World (New Zealand)....M 111
—— — Wreck of the Chancellor .....M 560
—— — Second copy.....L 4137
VERNER'S Pride, by Mrs. Henry Wood, vol, 1 .....L 1451
—— " " 2 .....L 1452
—— " " 3 .....L 1453
VERNET and Delaroche, by J Rutz-Rees (*Great Artists*).....H 130
VERON (Eugene), Esthetics.....E 211
VERONIQUE, by F. Marryat, vol. 1.....L 886
—— " " 2 .....L 887
VERY Genteel.....M 389
VETERINARY Notes, by M. H. Hayes.....D 281
VEVA, or the War of the Peasants, by Hendrik Conscience....L 2103
VICAR of Bullhampton, by Anthony Trollope, vol. 1.....L 1371
—— — " " " " 2.....L 1372
—— — Wrexhill, by Mrs. Trollope.....L 1824
VICARS (Capt. Hedley), Memorials of.....H 989
VICAR'S Daughter, by George Macdonald, vol. 1 .....L 811
—— — " " " 2 .....L 812
VICARIOUS Sacrifice, by Bushnell.....C 483
VICE Versâ, or a Lesson to Fathers, by F. Anstey.....L 2330
—— — Second copy.....L 4119
VICISSITUDES of Families, by Sir B. Burke, vol. 1.....H 590
—— — " " 2.....H 591
VICOMTE de Bragelonne, by Alex. Dumas, vol. 1.....L 2654
—— — " " 2.....L 2655
VICTOR Emmanuel, by E. Dicey.....H 83
—— Hugo and His Time, by G. M. Barbou.....H 230
—— — Second copy.....H 792
—— La Tourette, a Novel by a Broad Churchman.....L 4241
—— Lescar, by Miss Grant, vol. 1.....L 535
—— " " 2.....L 536
VICTORIA and Tasmania, by A. Trollope.....F 741
—— History of England, by A. B. Thompson.....G 245
VICTORIES of Wellington and the British Armies, by W. H. Maxwell...E 949
—— — Second copy..G 663
—— — Third copy..G 728
VICTORY Dean, by C. Griffith.....L 2349
—— of the Vanquished, by Mrs. Charles.....L 279
—— — Second copy.....L 1988
—— — Third copy.....L 2387

VIELE (Mrs.), Following the Drum.....F 690
VIEWS and Opinions, by M. Browne.....E 1374
—— of Nature, by A. Von Humboldt.....A 362
—— on Foot, by Bayard Taylor.....F 194
VIGA Glum's Saga, by Sir Edmund Head.....E 1009
VIGNETTES from Invisible Life, by J. Badcock.....A 374
—— Twelve Biographical Sketches, by B. R. Parkes....H 712
VILLAGE Life in Egypt, by B. St. John, vol. 1.....F 587
—— — " " 2.....F 588
—— on the Cliff, by Miss Thackeray.....L 1324
—— Politics, by Chas. Wm. Stubbs.....B 20
—— Town and Country Sermons by Chas. Kingsley....E 994
VILLAGES and Village Life, by N. H. Egleston.....E 1274
VILLIERS (Hon. Charles P.), Free Trade Speeches of.....B 527
VILLETTE, by Charlotte Bronté, vol. 1.....L 88
—— " " 2.....L 89
—— Second copy.....L 1721
VINCENT (Frank), Land of the White Elephant.....F 228
—— — Norsk, Lapp and Finn.....F 415
—— — Through and Through the Tropics.....F 670
—— (Jacques), Return of the Princess .....L 2477
VINCENZO, by J. Ruffini, vol. 1 .....L 1220
—— " " 2 .....L 1221
VINET (Rev. A.), Pastoral Theology .....C 224
VINGT Mille Lieues Sous Les Mers, by Jules Verne.....L 4295
VIOLET Douglas, by E. Marshall .....L 2031
—— Jermyn, by James Grant .....L 2674
VIOLINISTS and Pianists, by G. T. Ferris.....H 277
VIOLLET-LE-DUC, How to Build a House .....D 148
VIRGIL, by Rev. W. L. Collins .....E 539
—— translated by Davidson.....E 1207
VIRGIL'S Works, by John Dryden .....I 47
VIRGIN Soil, by Ivan Turgnenieff .....L 2333
VIRGINIA, A Roman Sketch, by F. M. Crawford.....L 1974
—— Second copy.....E 1305
—— by J. E. Cooke .....F 101
—— Campaign of 1864--5, by A. A. Humphreys.....G 489
VIRGINIANS, by Wm. M. Thackeray.....L 3080
VIRGINIBUS Puerisque, by R. L. Stevenson .....E 457
VISIT to Egypt, Constantinople, the Crimea and Greece, by Mrs. Grey.....F 787
—— — Europe, by B. Silliman vol. 1.....F 840
—— — " " " 2.....F 841
—— — Iceland, by Madame I. Pfeiffer .....F 744
—— — Russian Church, by Wm. Palmer, 1840-1 .....C 176
—— — the Camp before Sevastopol, by McCormick.....F 700
—— — East, by Rev. H. Formby.....F 565
—— — South Seas, by C. S. Stewart, vol. 1.....F 794
—— — " " " 2.....F 795

VISITS to European Celebrities, by Wm. B. Sprague.....H 919
—— — Monasteries in the Levant, by Hon. R. Curzon....F 745
VIVA, by Mrs. Forrester, vol. 1.....L 472
—— " " 2.....L 473
VIVIAN Grey, by B. Disraeli.....L 4270
—— the Beauty, by Mrs. Edwardes.....L 418
VIXEN, by Miss Braddon, vol. 1.....L 147
—— " " " 2.....L 148
—— " " " 3.....L 149
VIZETELLY (Henry), Berlin Under the Empire, vol. 1.....G 505
—— — " " " 2.....G 506
— — Story of the Diamond Necklace.....G 132
V 'Carl), Lectures on Man .....A 386
VOICE Culture, by Wm. Russell.....D 90
—— from the Desert, by Rev. Robert Simpson .....C 468
—— — Hearth, a Collection of Verses, by I. G. Ascher..I 147
—— in Singing, by Emma Seiler .....D 273
—— — Speaking " .....D 119
—— of the Pulpit on Temperance.....C 40
VOLCANOES, by J. W. Judd.....A 101
VOLTAIRE, by Sir E. B. Hamley.....E 251
—— and his Times, by L. F. Bungener.....H 511
—— History of Charles XII .....G 44
VOLUNTEERS of 1782, by T. MacNiven.....G 41
VON Hellboern (Kreissle), Franz Schubert, vol. 1 .....H 430
—— — " " 2 .....H 431
—— Hillern (W.), The Hour Will Come, vol. 1.....L 1627
—— — " " 2.....L 1628
—— — Vulture Maiden.....L 1626
—— Holst (Dr. H.), John C. Calhoun.....H 508
—— Humboldt (Alexander), by F. A. Schwarzenberg.....H 73
—— (Alexander and William), Life of, by Klencke..H 861
—— (A.), Aspects of Nature .....A 564
—— — Cosmos, vol. 1 .....A 354
—— — " " 2 .....A 355
—— — " " 3 .....A 356
—— — " " 4 .....A 357
—— — " " 5 .....A 358
—— — Life and Travels .....M 740
—— — Travels in America, vol. 1 .....A 359
—— — " " 2 .....A 360
—— — " " 3 .....A 361
—— — Travels to the Equinoctial Regions of America, vol. 1.....F 584
—— — " " 2.....F 585
—— — " " 3.....F 586
—— — Views of Nature .....A 362
—— Loher (Franz), Cyprus, Historical and Descriptive.....F 637

Von Stockmar (Baron E.), Memoirs of, vol. 1.....H 427
—— — " " 2.....H 428
—— — Second copy, vol. 1.....H 878
—— — " " 2.....H 879
—— Thielman (Lieut. Baron), Caucasus, Persia and Turkey, vol. 1 ..... F 156
—— — " " 2 .....F 157
—— Tschudi (Dr. J. J.), Travels in Peru .....F 730
—— Wolzogen (Baron), Raphael Santi .....H 594
Voussoir Arches, Theory of, by Cain .....A 295
—— — Applied, by Cain .....A 265
Voyage Alone, by John Macgregor .....F 252
—— down the Amoor, by Perry McD. Collins .....F 679
—— from Leith to Lapland, by W. Hurton.....F 550
—— in the Sunbeam, by Lady Brassey, vol. 1 .....F 4
—— " " 2 .....F 5
—— — Second copy .....F 153
—— of Discovery Towards the North Pole, by Capt. BeechyF 869
—— — H. M. S. Herald in search of Sir John Franklin, by B. Seemann, vol. 1 ..F 910
—— — " " " 2 ..F 911
—— — the Paper Canoe, by N. H. Bishop.....F 628
—— to Loo-Choo, by Capt. B. Hall, vol. 1 .....E 1055
—— — " " " 2 .....E 1056
—— — " " " 3 .....E 1057
—— — the Corea, by Oppert .....F 135
—— — North West Coast of America, by G. FranchereF 689
—— Round the World, by Drake and Anson.....M 232
—— — (New Zealand) by Jules Verne....M 111
—— up the Nile.....F 815
Voyages and Adventures of Vasco Da Gama, by G. M. TowleM 233
—— — " Second copy.....M 239
—— — Magellan, by G. M. Towle.....M 238
—— — " Second copy.....M 240
—— — Travels, by Capt. B. Hall, vol. 1.....F 953
—— — " " 2.....F 954
—— in Arctic Regions, by F. Mayne .....E 418
—— of Sir Francis Drake .....M 241
—— — the Elizabethan Seamen to America, by E. J. Payne .....F 300
—— Round the World .....F 592
—— to the Arctic Regions, by Barrow..... ....F 680
Vulture Maiden, by W. Von Hillern.....L 1626
Waddington (Samuel), Arthur Hugh Clough .....H 174
Wade (John), Political Philosophy ....B 357
Wages and Wants of Science Workers, by R. A. Proctor ....A 324
Wagner (Dr. Frederich), Schamyl and Circassia .....F 593
—— (Richard), and Music of the Future, by F. Hueffer...H 493

WAGNER (Richard), Art Life and Theories of, translated by Burlingame.....D 89
—— — Beethoven .....H 523
—— — Life of, by Hueffer .....H 144
WAGRAM (Rev. Woolmore), Change Ringing.....D 102
WAIFS of the World, by C. A. Beach.....M 281
WAIT for the End, by Mark Lemon, vol. 1 .....L 722
—— — " " 2 .....L 723
WAITING Race, by Edmund Yates, vol. 1 .....L 1521
—— " " " 2 .....L 1522
—— Second copy.....L 2632
WAKE (C. Staniland), Evolution of Morality, vol. 1.....B 77
—— — " " " 2.....B 78
—— — Great Pyramid .....F 327
WAKE Robin, by John Burroughs .....E 1028
WAKEFIELD (W.), Happy Valley.....F 418
WAKELEY (Rev. J. B.), Anecdotes of George Whitefield.....H 744
WALFORD (Edith), Chevalier Bayard.....H 269
—— (Edward), Holidays in Home Counties.....F 205
—— — Second copy.....F 274
—— — Juvenal.....E 547
—— — Pleasant Days in Pleasant Places.....F 99
—— — Tales of our Great Families, vol. 1.....H 525
—— — " " " 2.....H 526
—— (L. B.), Cousins, vol. 1.....L 1425
—— — " " 2.....L 1426
—— — Mr. Smith, vol. 1.....L 1421
—— — " " 2.....L 1422
—— — Pauline, vol. 1.....L 1423
—— — " " 2.....L 1424
—— — Troublesome Daughters, vol. 1.....L 1427
—— — " " " 2 .....L 1428
WALKER (F. A.), Political Economy.....A 123
—— (James B.), Philosophy of Skepticism and Ultraism ..C 542
—— (Mary S.), Rev. Dr. Willoughby and His Wine.....L 3027
—— (William), Handbook of Drawing.....D 10
WALKER'S Manly Exercises .....E 950
WALK from London to John O'Groat's, by E. Burritt .....F 551
—— Second Copy.....F 536
—— from London to the Lands End, " " .....F 277
—— into Spain, by Lieutenant March .....F 803
WALKS and Talks of Two Schoolboys, by Rev. J. C. Atkinson.M 421
—— and Wanderings in the World of Literature, vol. 1....E 1346
—— " " " " 2....E 1347
—— in London, by A. J. C. Hare .....F 665
—— in Rome " " .....F 664
—— in the Black Country, by Elihu Burritt.....F 100
—— Second copy.....F 933
WALLACE (Alfred R.), Island Life .....A 228

WALLACE (Alfred R.), Land Nationalization.....B 158
—— — Malay Archipelago .....F 201
—— (Rev. Alexander), Gloaming of Life.....H 595
—— — Sketches of Life and Character..L 2138
—— (D. M), Russia, vol. 1 .....F 58
—— — " " 2 .....F 59
—— — " " 3 .....F 60
—— — Second copy .....F 622
—— (Lew), Ben-Hur .....L 3030
—— (Sir Wm.), Life of, by J. D. Carrick, vol. 1.....E 1088
—— — " " 2.....E 1089
—— (William), Emanuel Kant.....H 95
—— — Epicureanism .....C 341
WALLER (J. F.), Boswell and Johnson .....E 285
WALLETT the Queen's Jester, by John Luntley .....H 513
WALLINGTON (Nehemiah), Historical Notices of Charles I, vol. 1..G 320
—— — " " 2..G 321
—— — Second copy, vol. 1 .....G 324
—— — " " 2 .....G 325
WALLIS (S. T.), Spain, Her Institutions, Politics and Public Men..F 514
WALMSLEY (Hugh M.), Zulu land.....F 84
WALPOLE (Charles G.), Kingdom of Ireland .....G 139
—— (Lieut. Hon. F.), Ansayrii (The), with Travels in the Further East in 1850-51, vol. 1.F 634
—— — " " " 2.F 635
—— — " " " 3.F 636
—— (Spencer), Electorate and Legislature.....B 115
—— — Foreign Relations.....B 114
WALTER Goring, by Annie Thomas, vol. 1.....L 1313
—— — " " 2.....L 1314
WALTER'S Word, by J. Payn, vol. 1.....L 1131
—— — " " 2.....L 1132
WALTON (George E.), Mineral Springs of the United States and Canada .....F 517
—— (Izaak) and Cotton (Charles), Complete Angler .....E 899
—— — Second copy .....E 980
—— — Lives of Eminent Men .....H 576
—— (Wm), Treatise on Differential Calculus.....B 474
WANDERING Heir, by Charles Reade.....L 1191
—— Jew, by M. D. Conway.....C 192
WANDERINGS by the Lochs and Streams of Assynt, by J. HicksF 770
—— in Patagonia, by J. Beerbohm.....F 521
—— — South America, by Chas. Waterton.....F 198
—— — Spain, by T. Gautier .....F 779
—— — by A. I. C. Hare .....F 660
—— of an Artist Among the Indians of North America, by Paul Kane.....F 870

WANDERINGS South and East, by W. Coote.....F 454
WANDERERS (The), by W. H. G. Kingston.....M 371
WANKLYN (J. Alfred), Milk Analysis .....D 205
WAR and Culture, by Sir A. Helps.....B 80
—— — Peace, by Miss Tucker.....M 514
—— between France and Germany, by A. Forbes, vol. 1.....G 7
—— " " " " 2.....G 8
—— Correspondence 1877, by A. Forbes, vol. 1.....G 9
—— — " " " 2.....G 10
—— — " " " 3.....G 11
—— in Greece, History of the, by Thos. Keightley, vol. 1....E 1082
—— " " " " 2....E 1083
—— in the Peninsula, by Sir W. F. P. Napier, vol. 1.....G 775
—— — " " " 2.....G 776
—— — " " " 3.....G 777
—— — " " " 4 .... G 778
—— — " " " 5.....G 779
—— — by H. R. Clinton.....G 469
—— of American Independence, by Ludlow.....G 227
—— Pictures from the South, by B. Estvan.....G 752
—— Trail (The), by Captain Mayne Reid.....L 2700
WARS of the Huguenots, by Wm. Hanna.....G 700
WARBURTON (Eliot,) Crescent and the Cross, vol. 1 .....F 55
—— — " " " 2.....F 56
—— — Second copy.....F 414
—— — Third copy .....F 825
—— — Darien, vol. 1.....L 1429
—— — " " 2 .....L 1430
—— — Hochelaga, vol. 1.....G 327
—— — " " 2.....G 328
—— — Second Copy, vol. 1.....F 789
—— — " " 2.....F 790
—— — Third copy.....F 845
—— (Rev. W.) Edward III.....G 221
WARD (F. de) India and the Hindoos.....F 524
—— (Harriet), Cape and the Kaffirs.....F 505
—— (Hon. Mrs.), Microscope.....A 31
—— " Telescope .....A 182
—— (Mrs. H. O.), Sensible Etiquette.....D 142
—— (Matt. F.), English Items.....E 1379
—— (Rowland), Sportsman's Handbook.....A 129
—— (William G.), Essays Devotional .....C 196
—— — " on Church Authority.....C 197
WARDEN, by Anthony Trollope.....L 1339
—— Second copy.....L 4110
WARDLAW (Ralph), Memoirs and Life of, by W. L. AlexanderH 854
WARE (Rev. Wm.) Rome and the Early Christians .....L 2579
—— — Sketches of European Capitals.....F 801
—— — Zenobia, Queen of Palmyra .....M 114

WARHAWK (The), by Capt. Armstrong.....L 2750
—— — Second copy.....L 3005
WARING (George E.), Sanitary Drainage of Houses .....D 36
WARNEFORD (Lieutenant), Tales of the Coast-Guard.....L 2743
—— — " Slave Squadron .....L 2744
WARNER (Charles D.), Backlog Studies.....L 2475
—— — Being a Boy .....M 139
—— — Second copy.....M 604
—— — In the Levant.....F 295
—— — Second copy .....F 667
—— — Washington Irving .....H 273
—— — Second copy .....H 292
WARNE'S Model Cookery.. .....D 123
WARREN (Samuel), Diary of a late Physician, vol. 1.....L 1431
—— — " " " 2.....L 1432
—— — Second copy.....L 2001
—— — Third copy .....L 2002
—— — Duties of Attorneys and Solicitors. .....B 349
—— — Lily and the Bee.....L 1437
—— — Second copy.....L 4233
—— — Miscellaneous.....E 607
—— — Second copy.....E 608
—— — Now and Then.....L 1436
—— — Second copy.....L 1999
—— — Third copy.....L 2000
—— — Fourth copy .....L 2464
—— — Ten Thousand a Year, vol. 1.....L 1433
—— — " " " 2.....L 1434
—— — " " " 3.....L 1435
—— — Second copy.....L 2003
—— — Third copy .....L 1935
—— (Henry W.), Recreations in Astronomy .....A 411
WAS He Successful? by R. B. Kimball.....L 691
WASHBURN (E. M.), Early English Literature .....E 136
WASHINGTON (George), by William M. Thayer.....H 340
—— — Life of, by E. Everett .....H 961
—— — " by W. Irving, vol. 1.....E 757
—— — " " " 2.....E 758
—— — " " " 3.....E 759
—— — " " " 4.....E 760
WASHINGTON Square, by H. James, jr., vol. 1.....L 636
—— — " " 2.....L 637
WASTE Products and Undeveloped Substances, by Simmonds D 364
WASTED Life, by a Middle-aged Man .....L 3029
WATER and Water Supply, by Corfield .....A 270
—— Babies, by Rev. Chas. Kingsley.....M 742
—— — Second copy .....E 997
—— its Composition, Collection and Distribution, by J. Parry .....D 246

WATER Lily (The), on the Danube ..... F 560
—— of Life, by Chas. Kingsley ..... E 989
—— Witch, by J. F. Cooper ..... L 1752
—— — Second copy ..... L 2255
—— — Third copy ..... L 2127
WATERS (Robert), Cobbett and His Grammar ..... H 497
WATERDALE Neighbors, by Justin McCarthy, vol. 1 ..... L 797
—— — " " " 2 ..... L 798
WATERLOO, a sequel to the Conscript of 1813, by Erckmann-Chatrain ..... L 2320
WATERTON (Charles), Wanderings in South America ..... F 198
WATSON (Alexander), American Home Garden ..... D 260
—— (Rev. F.), Defenders of the Faith, (*Fathers for English Readers*) ..... C 383
—— (Rev. H. W.) Elements of Geometry ..... A 10
—— (Rev. Richard), Works, vol. 1, Memoir ..... C 292
—— — " " 2, Sermons ..... C 293
—— — " " 3 " ..... C 294
—— — " " 4 " ..... C 295
—— — " " 5, Life of Wesley ..... C 296
—— — " " 6, Miscellaneous ..... C 297
—— — " " 7 " ..... C 298
—— — " " 8, Sermons ..... C 299
—— — " " 9, Institutes ..... C 300
—— — " " 10 " ..... C 301
—— — " " 11 " ..... C 302
—— — " " 12 " and Index C 303
—— — " " 13, Exposition ..... C 304
—— (Wm. H.), Science Teaching ..... A 183
WATT (Alexander), Electro Metallurgy ..... D 4
—— (James) Life of, by J. P. Muirhead ..... H 571
—— (Isaac), Horæ Lyricæ and Divine Songs ..... I 233
—— (J. C.), Martin Noble ..... M 285
—— (Mrs. Howitt), Art Student in Munich, vol. 1 ..... F 176
—— — " " " 2 ..... F 177
WATTEAU, by J. W. Mollett, (*Great Artists*) ..... H 108
WAUCH, Mansie, Tailor of Dalkeith, by D. M. Moir ..... L 3275
—— (Edwin), Rambles in the Lake Country ..... F 307
WAVE and the Battle Field, by L. Stewart ..... M 699
—— and Vortex Motion, by Craig ..... A 296
WAVERLEY, by Sir Walter Scott, vol 1 ..... L 2153
—— — " 2 ..... L 2154
—— — Second copy, vol. 1 ..... L 2432
—— — " " 2 ..... L 2433
WAY We Live Now, by Anthony Trollope, vol. 1 ..... L 1380
—— — " " 2 ..... L 1381
—— — " " 3 ..... L 1382
—— — " " 4 ..... L 1383
WAYS and Means of Payment, by S. Colwell ..... B 457

WAYS of the Hour, by J. F. Cooper ..... L 2249
—— — Second copy ..... L 4131
WAYLAND (Francis), Memoir of Rev. Dr. Judson, vol. 1 ..... H 870
—— — " " 2 ..... H 871
—— — Principles of the Baptists ..... C 322
WEAVER (Rev. G. S.), Hopes and Helps ..... B 447
—— — Second copy ..... M 517
WEAVERS and Weft, by Miss Braddon ..... L 142
WEARYFOOT Common, by Leitch Ritchie ..... M 28
—— — Second copy ..... M 34
WEBB (Mrs. J. B.), Five Pound Note, an Autobiography .... L 4293
—— — Pilgrims of New England ..... L 2474
WEBER, by Sir J. Benedict ..... H 145
—— (Alice), Old House in the Square ..... M 681
—— (G.), Musical Composition, vol. 1 ..... D 411
—— — " " 2 ..... D 412
WEBSTER (Daniel), by H. C. Lodge ..... H 504
—— (Noah), by H. E. Scudder ..... H 293
—— (Rev. W.), Spain ..... F 67
WEDDING Day, by Edward J. Wood ..... E 197
WEDGWOOD (Julia), John Wesley ..... H 374
WEEKLY Visitor for 1833 ..... A 519
WEIL (Dr. G.), Biblical Legends of the Mussulmans ..... C 466
WEISS (M. C.), History of French Protestant Refugees, vol. 1 G 163
—— — " 2 G 164
—— — Second copy, vol. 1 ..... G 692
—— — " 2 ..... G 693
WELD (Charles R.), Vacation Tour, Canada and United States F 92
WELLINGTON (Duke of), by C. Macfarlane ..... H 302
—— — Memoir of ..... E 425
—— — Victories of, by W. H. D. Adams .... G 292
—— — Victories of, and the British Armies, by W. H. Maxwell ..... G 663
—— — Second copy ..... E 977
WELLS (David A.), Things not Generally Known ..... E 133
WEPT of Wish-Ton-Wish, by J. F. Cooper ..... L 2228
WENDERHOLME, by P. G. Hamerton ..... L 1972
WERNE (Ferdinand), African Wanderings ..... E 421
WESLEY (John), and Methodism, by Isaac Taylor ..... H 532
—— — Life of, by R. Southey ..... E 888
—— — Second copy, vol. 1 ..... H 967
—— — " 2 ..... H 968
—— — Memoir of, by Julia Wedgewood ..... H 374
WEST Indies, by C. H. Eden ..... F 71
—— — by Anthony Trollope ..... F 46
—— — and a Tour through the United States, by Dr. T. Rolph ..... F 890
—— of Ireland, by H. Coulter ..... G 162
WESTCOTT (B. F.), History of the English Bible ..... C 453

WESTCOTT (B. F.), Revelation of the Father.....C 305
WESTMINSTER Sermons, by Chas. Kingsley.....E 988
WESTON (A. H.), Rifle Club and Range.....D 302
WESTERN World, or Travels in the United States in 1846-7, by Alex. Mackay, vol. 1.....F 761
—— — " " 2.....F 762
WESTWARD by Rail, by W. F. Rae.....F 42
—— Ho ! by Charles Kingsley, vol. 1.....L 694
—— — " " " 2.....L 695
—— — Second copy .....E 1005
WESTROPP (H. M.), Pre-Historic Phases.....A 226
WETHERELL (E.), Daisy.....M 44
—— Second copy .....M 578
—— — " in the Field.....M 45
—— — Ellen Montgomery's Bookshelf.....M 37
—— — Second copy.....M 113
—— — Third copy .....M 674
—— — Glen Luna Family.....L 2581
—— — Hope's Little Hand.....M 180
—— — Lamplighter.....M 431
—— — Little Camp on Eagle Hill.....M 42
—— — Melbourne House.....M 38
—— — Second copy.....M 669
—— — Old Helmet.....M 39
—— — Second copy.....M 346
—— — Pine Needles.....M 43
—— — Queechy .....M 35
—— — Second copy, vol 1.....L 1438
—— — " 2.....L 1439
—— — Rapids of Niagara.....M 626
—— — Say and Seal.....M 41
—— — Second copy, vol. 1.....L 1440
—— — " " 2.....L 1441
—— — Two School Girls.....M 668
—— — Second copy.....M 676
—— — Wide, Wide World.....M 347
—— — Second copy .....L 1683
—— — Third copy.....L 1916
—— — Willow Brook.....M 40
—— — Second copy.....M 46
WHALING Cruise to Baffin's Bay, by A. H. Markham.....F 125
WHARTON (Grace and Philip), Queens of Society .....H 403
—— — Wits and Beaux of Society.....H 402
WHAT can She do ?, by Rev. E. P. Roe .....L 2085
—— He Cost Her, by J. Payn, vol. 1 .....L 1137
—— — " " 2 .....L 1138
—— Katy Did, by Susan Coolidge.....M 31
—— — at School, by S. Coolidge .....M 30
—— Our Girls ought to Know, by M. J. Studley .....B 100

WHAT will He do with it? by Sir E. Bulwer Lytton, vol. 1....L 240
—— — " " " 2....L 241
—— — " " " 3....L 242
—— — " " " 4....L 243
WHATELEY (Archbishop), Elements of Logic.....B 389
—— — Second copy.....B 462
—— — Elements of Rhetoric.....E 1335
—— — Second copy.....E 1368
—— — Historic Doubts.....G 209
—— — and Coleridge (S.T.), Mental Science.B 203
WHEATLEY (Charles), on the Book of Common Prayer.....E 889
WHEDON (D. D.), Commentary on New Testament, vol. 1....C 109
—— — " " " 2....C 110
—— — " " " 3....C 111
—— — " " " 4....C 112
—— — " " " 5....C 113
WHEELER (Charles G.), Course of Empire.....G 355
—— (J. Talboys), Analysis and Summary of Herodotus..E 1118
—— — " " Thucydides..E 1119
—— — Tales from Indian History.....G 254
WHEWELL (William), Astronomy and General Physics.....A 409
—— — Elements of Morality, vol. 1.....B 291
—— — " " " 2.....B 292
—— — Inductive Sciences, vol. 1.....A 523
—— — " " " 2.....A 524
—— — Platonic Dialogues, vol. 1.....B 508
—— — " " " 2.....B 509
—— — " " " 3.....B 510
WHISPERER (The), by Mrs. Hall.....M 535
WHILE the Boy waits, by T. Mortimer Granville.....E 222
WHIM (A), and its Consequences, by G. P. R. James.....L 1442
—— — Second copy.....L 2710
WHIMS and Oddities, by T. Hood.....E 1014
WHIST Player, by Lieut-Col. Blyth.....D 262
WHITAKER's Journal.....K 798
WHITE (Rev. Gilbert), Natural History of Selborne.....A 165
—— — Second copy.....A 550
—— — Third copy.....A 576
—— (Rev. Henry), Massacre of St. Bartholomew.....G 392
—— (Rev. James), Eighteen Christian Centuries.....C 428
—— (Richard G.), Shakespeare's Scholar.....E 1294
—— — Words and their Uses.....E 234
—— (Wm.), Life of Emanuel Swedenborg.....H 917
—— (Walter), Holidays in Tyrol.....F 57
—— — Londoner's Walk to Land's End.....F 142
WHITE Cockade, by James Grant.....L 3050
—— — by B. Hutton.....M 340
—— Conquest, by W. H. Dixon, vol. 1.....F 22
—— — " " 2.....F 23

WHITE Gauntlet, by Capt. Mayne Reid.....L 3026
—— Rose, by Whyte Melville, vol. 1.....L 969
—— — " " 2.....L 970
—— — Second copy.....L 2290
—— Squaw (The), by Capt. Mayne Reid.....L 2701
—— Wings, by Wm. Black, vol. 1.....L 113
—— — " " 2.....L 114
WHITEHEAD (Charles), Richard Savage.....L 1825
WHITE Ladies, by Mrs. Oliphant, vol. 1.....L 1064
—— — " " 2.....L 1065
—— — Second copy.....M 539
WHITLING (H. J.), Pictures of Nuremberg, vol. 1.....F 391
—— — " " 2,.....F 392
WHITNEY (Mrs. A. D. T.), Sights and Insights, vol. 1.....L 2453
—— — " " 2.....L 2454
—— (William Dwight), Language and its Study .....B 81
WHITTIER (John G.), in War Time and other Poems .....I 183
—— — Patience of Hope.....C 496
WHITTINGTON (Sir Richard), by W. Besant.....H 86
WHO Breaks, Pays, by Mrs Jenkin .....L 643
—— won at Last ? by J. T. Trowbridge.....M 280
WHOLE Art of Marbling, by C. W. Woolnough.....D 135
WHY Paul Ferroll killed his Wife, by C. Clive .....L 1657
WHYTE (James), Alcohol Controversy .....B 60
WICHERT (Ernst), Green Gate .....L 2335
WICLIF's Place in History, by M. Burrows.....H 197
WIDE West (The), Half Hours in.....M 167
—— Wide World, by E. Wetherell .....M 347
—— — Second copy.....L 1683
—— — Third copy .....L 1916
WIDOW and Marquis, by Theodore Hook .....L 1791
—— — Second copy .....L 4075
—— Barnaby, by Mrs. Trollope .....L 1808
WIESEN as an Alpine Health Resort, by A. T. T. Wise.....F 141
WIESENER (Louis), Youth of Queen Elizabeth, vol. 1.....H 498
—— — " " " 2.....H 499
WIESELER (Carl), on the Four Gospels, translated by Canon Venables.....C 308
WIFE to Order, by F. Gerstaecker .....L 4050
WILBERFORCE (Edward), Brazil.....E 422
—— (Henry W.), Church and the Empires.....C 171
—— (Robert T. and Samuel), Life of William Wilberforce, vol. 1.....H 959
—— — " " 2.....H 960
—— (Wm.), by Rev. John Stoughton.....H 183
WILD Adventures Round the Pole, by G. Stables .....M 218
—— Coasts of Nipon, by Capt. H. C. St. John.....F 446
—— Fowler, Shooting and Fishing Trip.....D 134
—— Huntress, by Capt. Mayne Reid.....L 3025

WILD Love, by De la Motte Fouqué ..... M 252
—— Man of the West, by R. M. Ballantyne ..... M 141
—— Mike, by Miss F. Montgomery ..... L 991
—— Oats, by Lascelles Wraxall ..... L 1502
—— Sports of the West, by W. H. Maxwell ..... L 4058
—— Tribes of India, by H. B. Rowney ..... F 283
—— White Cattle of Great Britain, by Rev. J. Storer ..... A 389
WILDS of Florida, by W. H. G. Kingston ..... M 374
—— — London, by J. Greenwood ..... F 97
—— — — Second copy ..... F 661
—— North America, by Lanman ..... E 423
WILFRED, a Story with a Happy Ending, by A. T. Winthrop M 554
WILHELM Meister's Apprenticeship, translated by Grove, vol. 1. L 1613
—— " " " 2. L 1614
WILKES (Charles), United States Exploring Expedition ..... F 729
—— Sheridan and Fox, by W. F. Rae ..... H 495
WILKIE (David), by J. W. Mollett ..... H 124
—— (Franc B.), Sketches beyond the Sea ..... F 302
—— — Second copy ..... F 673
—— — Third copy ..... F 785
WILKINS (Augustus S.), Phœnicia and Israel ..... C 175
WILKINSON (Sir J. G.), on Colour ..... D 353
WILL and a Way, by Lady Fullerton, vol. 1 ..... L 505
—— — " 2 ..... L 506
—— Watch, by F. A. Neale ..... L 2736
—— Weatherhelm, by W. H. G. Kingston ..... M 333
WILLE (Elizabeth de), Johannes Olaf ..... L 2351
WILLIAM Allair, by Mrs. Henry Wood ..... L 1682
—— of Malmesbury's English Chronicle ..... G 568
—— the Conqueror, History of, by J. Abbott ..... G 717
—— — Life of, by Wm. Roscoe ..... H 363
WILLIAMS (Howard), Ethics of Diet ..... B 275
—— (H. T.) Beautiful Homes ..... D 416
—— — Evening Amusements ..... D 417
—— (John), Life of Julius Cæsar ..... H 462
—— (Rev. John), Missionary Narrative ..... F 450
—— — World's Witness to Jesus Christ ..... C 240
—— (John L.) Territory of Florida ..... F 861
—— (Prof. Monier) Hinduism (*Non-Christian Religious Systems*) ..... C 338
—— — Modern India ..... F 155
—— (Rowland) Life and Letters, vol 1 ..... H 411
—— — " " 2 ..... H 412
—— (W. Ellis H.), Irish Parliaments.. 1782-1800 ..... G 199
—— (William R.), Eras and Characters in History ..... G 140
WILLIS (N. P.), The Convalescent, His Rambles and Adventures F 548
—— Poetical Works ..... I 227
—— Out-Doors at Idlewild ..... E 1248

WILLMOTT, (Rev. R. A.), Lives of the English Sacred Poets, vol 1. H 664
—— — " " " 2. H 665
—— — Pleasures, Objects and Advantages of Literature ..... E 1389
—— — Summer Time in the Country ..... E 1282
WILLOUGHBY, (Rev. Dr.) and his Wine, by M. L. Walker .... L 3027
WILLOW Brook, by E. Wetherell ..... M 40
—— Second copy ..... M 46
WILLSON (Hugh Bowlby), Currency or Monetary Science ..... B 226
WILMOT (A.), Zulu War ..... F 215
WILSON (Andrew), Abode of Snow ..... F 134
—— — Second copy ..... F 210
—— — Third copy ..... F 686
—— (Alexander), American Ornithology, vol 1 ..... E 1065
—— — " " 2 ..... E 1066
—— — " " 3 ..... E 1067
—— — " " 4 ..... E 1068
—— (Andrew), Chapters on Evolution ..... A 169
—— — Leaves from a Naturalist's Note Book ... A 41
—— — Leisure Time Studies ..... A 162
—— — Second copy ..... A 540
—— (A. J.), National Budget ..... B 119
—— (Capt. and Warren, Capt.), Recovery of Jerusalem ... F 614
—— (Daniel, D. D.), Caliban, the Missing Link ..... E 1354
—— — Chatterton, A Biographical Study ... H 761
—— — Oliver Cromwell and the Protectorate H 1017
—— (George, M. D.), Electricity and the Telegraph ..... E 435
—— — Healthy Life and Dwellings ..... B 17
—— — Inorganic Chemistry ..... B 530
—— — Religio Chemici ..... B 227
—— — and Geikie (Archibald), Memoir of Edward Forbes ..... H 644
—— (Henry), Wonderful Characters ..... H 353
—— (James C), Life and Letters of Fitz-Green Halleck .. H 701
—— (John), Treatise on Punctuation ..... E 111
—— — (M. D.), Health and Health Resorts ..... B 31
— (Robert), Steam Boilers ..... D 166
—— (Robert A.), Mexico and Its Religion, etc ..... F 746
—— (R. F.), Life of St. Vincent de Paul ..... H 481
—— (Rev. T. P.), Frank Oldfield, or Lost and Found ..... M 377
—— — Second copy ..... M 707
—— (Rev. Wm.), Heroines of the Household ..... M 350
WILSON'S Tales of the Borders, vol. 1-2 ..... L 4084
—— — " 3-4 ..... L 4085
—— — " 5-6 ..... L 4086
—— — " 7-8 ..... L 4087
—— — " 9-10 ..... L 4088
—— — " 11-12 ..... L 4089
—— — " 13-14 ..... L 4090

WILSON'S Tales of the Borders, vol. 15-16 ..... L 4091
—— — " 17-18 ..... L 4092
—— — " 19-20 ..... L 4093
—— — " 21-22 ..... L 4094
—— — " 23-24 ..... L 4095
WINCHELL (Alexander), Science and Religion ..... C 260
WINDSOR Castle, by Harrison Ainsworth ..... L 15
WINES in Health and Disease, by F. E. Anstie ..... B 234
WING and Wing, by J. F. Cooper ..... L 2227
WINIFRED Bertram, by Mrs. Charles ..... L 1985
—— Second copy ..... M 587
—— Jones, (Clifton Tales) ..... L 1868
—— or after Many Days, by L. E. Guernsey ..... L 2293
WINKS (W. E.), Lives of Illustrious Shoemakers ..... H 209
WINKWORTH (Catherine), Christian Singers of Germany ..... H 352
WINNERS in Life's Race, by A. B. Buckley ..... A 179
WINSLOW (Charles F.), Force and Nature ..... A 602
WINTER (J. S.), Regimental Legends ..... L 1443
—— (William), English Rambles ..... H 492
—— — Trip to England ..... F 314
WINTER at the Italian Lakes ..... F 656
—— Evenings, by Maria Hack ..... M 181
—— in India, by W. E. R. Baxter ..... F 374
—— in Madeira, by J. A. Dix ..... F 732
—— Story, by F. M. Peard ..... L 1161
—— Sunshine, by John Burroughs ..... E 1029
WINTERS Abroad, by R. H. Otter ..... F 161
WINTERING at Menton, by A. Brown ..... F 399
WINTHROP (A. T.), Wilfred, A Story with a Happy Ending ..... M 554
—— (Theodore), Canoe and Saddle ..... F 546
—— — Second copy ..... F 705
—— — Third copy ..... L 2609
—— — Cecil Dreeme ..... L 2612
—— — Edwin Brothertoft ..... L 2610
—— — John Brent ..... L 2611
WIRT (William), Life of Patrick Henry ..... H 775
WISE (A. T. T.), Wiesen as an Alpine Health Resort ..... F 141
WISE Men of Greece, by J. S. Blackie ..... I 146
—— — Second copy ..... E 506
WISEMAN (Cardinal), Catholic Church ..... C 72
—— — Fabiola ..... L 1630
—— — Holy Week ..... C 233
—— — Recollections of the Last Four Popes ..... H 167
—— — "The Hidden Gem." ..... C 522
WISTER (Mrs. A. L.), Castle Hohenwald ..... L 4249
—— — New Race, a Romance from the German of Golo Raimund ..... L 2288
WIT and Humour, by Shirley Brooks ..... I 29
—— — edited by G. M. Fenn ..... E 1295

WIT and Humor, by Leigh Hunt.....E 98
—— Wisdom from West Africa, by R. F. Burton.....E 1328
—— — of the Bench and Bar, by F. C. Moncrieff ..E 289
WITS and Beaux of Society, by Grace and Philip Wharton....H 402
WITCH Stories, by E. Lynn Linton .....L 1589
WITCHERY of Archery, by M. Thompson.....D 73
WITH a Silken Thread, by E. Lynn Linton.....L 789
—— — Second copy.....L 2465
—— a Stout Heart, by Lady Barker.....M 183
—— Cupid's Eyes, by F. Marryat, vol. 1 .....L 917
—— — " " 2 .....L 918
—— the Colours, by R. M. Jephson.....M 274
WITHIN an Ace, by Mrs. Jenkin .....L 649
—— Sound of the Sea, by C. Dempster, vol. 1.....L 1419
—— — " " 2.....L 1420
—— the Maze, by Mrs. Henry Wood, vol. 1.....L 1484
—— — " " 2.....L 1485
—— the Precincts, by Mrs. Oliphant, vol 1.....L 1078
—— — " " 2.....L 1079
—— — " " 3.....L 1080
WITHOUT a Home, by Rev. E. P. Roe .....M 55
—— — Second copy .....M 619
—— — Third copy .....L 2083
—— and Within, by W. M. L. Jay.....M 78
—— — Second copy.....M 439
—— Kith or Kin, by Miss G. Craik, vol. 1.....L 368
—— — " " 2.....L 369
WITHEROW (Thomas), Derry & Enniskillen in the Year 1689..G 691
—— — Second copy.....G 760
WITHROW (Rev. William H.), History of Canada .....G 690
WITNESS of the History of Christ, by Canon Farrar.....C 50
WIVES and Daughters, by Mrs. Gaskell, vol. 1.....L 516
—— — " " 2.....L 517
—— — " " 3.....L 518
—— — " Second copy.....L 1724
—— Mothers and Sisters, by Lady Herbert, vol. 1.....E 112
—— — " " 2.....E 113
WIZARD of the Mountain, by Wm. Gilbert, vol. 1.....L 2443
—— — " " 2.....L 2444
WOLFE (General James), Life of, by Robert Wright.....H 432
WOLLSTONECRAFT (Mary), by C. Kegan Paul.....H 65
WOLSEY (Cardinal), Life of, by Agnes Stewart.....H 317
WOLSELEY (Lord), Life of, by Charles R. Low.....H 379
WOLTMANN (Dr. A.), Holbein, (*Great Artists*).....H 135
WOLVERINE and Beaver, by C. H. Eden.....A 23
WOMAN Hater, by Charles Reade, vol. 1.....L 1192
—— — " " 2.....L 1193
—— Her Position and Power, by W. Landels.....E 1224
—— I Loved, by Isa Blagden. .....L 2539

.E 98
.E 1328
.E 289
H 402
.L 1589
.D 73
.L 789
.L 2465
.M 183
.L 917
.L 918
.M 274
.L 649
.L 1419
.L 1420
.L 1484
..L 1485
.L 1078
.L 1079
..L 1080
.M 55
.M 619
..L 2083
.M 78
.M 439
.L 368
.L 369
.G 691
.G 760
..G 690
.C 50
.L 516
..L 517
..L 518
..L 1724
..E 112
..E 113
..L 2443
..L 2444
..H 432
.H 65
.H 317
.H 379
.H 135
..A 23
...L 1192
..L 1193
...E 1224
...L 2539

WOMAN in America, Her Work and Her Reward, by M. McIntosh.....B 339
—— — Spite of Herself, by J. C. Jeaffreson, vol. 1.....L 641
—— — — " " 2.....L 642
—— — White, by Wilkie Collins, vol. 1.....L 295
—— — " " 2.....L 296
—— Question in Europe, by T. Stanton.....B 367
—— Suffrage, by H. Bushnell.....B 225
WOMAN'S (A) Reason, Wm. D. Howells, vol. 1.....L 2565
—— — " " 2.....L 2566
—— — Thoughts about Women, by Mrs. Craik.....E 8
—— — — Second Copy.....B 400
—— Friendship, by Grace Aguilar.....L 2091
—— Kingdom, by Mrs. Craik, vol. 1.....L 349
—— — " " 2.....L 350
—— — Second copy.....L 2073
—— Work and Woman's Culture, by J. Butler.....B 356
—— — Worth, by W. D. Adams.....B 434
—— Vengeance, by J. Payn, vol. 1.....L 1123
—— — " " 2.....L 1124
WOMANHOOD, by Joseph Shillito.....B 63
WOMANKIND, by Miss Yonge, vol. 1.....E 35
—— " " 2.....E 36
—— Second copy.....L 2020
—— Third copy.....B 290
—— Fourth copy.....B 430
WOMEN of Christendom, by Mrs. Charles.....H 1045
—— — Fashion, by W. H. D. Adams vol. 1.....H 597
—— — " " " 2.....H 598
—— — History.....H 103
—— — Israel, by Grace Aguilar.....L 2095
—— — the Arabs, by Rev. H. H. Jessup.....C 550
—— — " Second copy.....B 435
WON, by Mrs. B. H. Buxton, vol. 1.....L 260
—— " " 2.....L 261
WONDERS of Optics, by F. Marion.....E 596
—— — Pompeii, by M. Monnier.....E 585
—— — Science, or Young Humphrey Davy, by H. Mayhew..M 610
—— — Second copy.....M 644
—— — the Heavens, by C. Flammarion.....E 586
—— — Physical World, by W. D. Adams.....M 409
WONDERFUL Characters, by Henry Wilson.....H 353
—— Escapes, by R. Whiteing.....E 597
—— London, Its Lights and Shadows.....F 221
WOOD (Charles), Black Forest.....F 286
—— — Second copy.....F 326
—— (C. F.), Yachting Cruise in South Seas.....F 422
—— (Edward J.), The Wedding Day.....E 197

Wood (Mrs.	Henry),	A Tale of Sin	L 1498
—	—	Adam Grainger	L 1492
—	—	Anne	L 1499
—	—	" Hereford, vol. 1	L 1473
—	—	" " 2	L 1474
—	—	Bessy Rane, vol 1	L 1479
—	—	" " 2	L 1480
—	—	Channings, vol. 1	L 1447
—	—	" " 2	L 1448
—	—	Count Netherleigh, vol. 1	L 1500
—	—	" " 2	L 1501
—	—	Danesbury House	
—	—	Dene Hollow, vol. 1	L 1481
—	—	" " 2	L 1482
—	—	East Lynne, vol. 1	L 1444
—	—	" " 2	L 1445
—	—	" " 3	L 1446
—	—	Edina, vol. 1	L 1493
—	—	" " 2	L 1494
—	—	Elster's Folly, vol. 1	L 1465
—	—	" " 2	L 1466
—	—	Foggy Night at Offord	L 1483
—	—	George Canterbury's Will, vol. 1	L 1477
—	—	" " " 2	L 1478
—	—	Johnny Ludlow, vol. 1	L 1488
—	—	" " 2	L 1489
—	—	Lady Adelaide's Oath, vol. 1	L 1467
—	—	" " " 2	L 1468
—	—	Life Secret	L 1470
—	—	Lord Oakburn's Daughters, vol. 1	L 1457
—	—	" " " 2	L 1458
—	—	Lost in the Post	L 1497
—	—	Master of Greylands, vol. 1	L 1486
—	—	" " " 2	L 1487
—	—	Mildred Arkell, vol. 1	L 1461
—	—	" " 2	L 1462
—	—	Mrs. Halliburton's Troubles, vol. 1	L 1449
—	—	" " 2	L 1450
—	—	Orville College,	L 1469
—	—	Oswald Cray, vol. 1	L 1459
—	—	" " 2	L 1460
—	—	Pomeroy Abbey, vol. 1	L 1495
—	—	" " 2	L 1496
—	—	Red Court Farm, vol. 1	L 1471
—	—	" " 2	L 1472
—	—	Second copy	L 4107
—	—	Roland Yorke, vol. 1	L 1475
—	—	" 2	L 1476

L 1498
L 1492
L 1499
L 1473
L 1474
L 1479
L 1480
L 1447
L 1448
L 1500
L 1501
L 1481
L 1482
L 1444
L 1445
L 1446
L 1493
L 1494
L 1465
L 1466
L 1483
L 1477
L 1478
L 1488
L 1489
L 1467
L 1468
L 1470
L 1457
L 1458
L 1497
L 1486
L 1487
L 1461
L 1462
L 1449
L 1450
L 1469
L 1459
L 1460
L 1495
L 1496
L 1471
L 1472
L 4107
L 1475
L 1476

WOOD (Mrs. Henry), Shadow of Ashlydyat, vol. 1.....L 1454
—— — " " 2.....L 1455
—— — " " 3.....L 1456
—— — St. Martin's Eve, vol. 1.....L 1463
—— — " " 2.....L 1464
—— — Told in the Twilight, vol. 1.....L 1490
—— — " " 2.....L 1491
—— — Trevlyn Hold, vol. 1.....L 1680
—— — " " 2.....L 1681
—— — Verner's Pride, vol. 1.....L 1451
—— — " " 2.....L 1452
—— — " " 3.....L 1453
—— — Within the Maze, vol. 1.....L 1484
—— — " " 2.....L 1485
—— — William Allair.....L 1682
—— (Rev. F. H.), Sweden and Norway.....F 69
—— (Captain John), Source of the River Oxus.....F 455
—— (Rev. J. G.), Bible Animals .....A 621
—— (Rev. J. G.), Common British Beetles.....A 30
—— — Boy's Own Book of Natural History .....M 679
—— — and others, Boy's Own Treasury .....M 286
—— — Field Naturalist's Hand Book .....A 239
—— — Homes without Hands.....A 528
—— — Our Domestic Pets .....D 443
—— — Sketches of Animal Life .....M 204
—— (Samuel), Bulb Garden .....D 272
—— — Good Gardening .....D 266
—— — Tree Planter .....D 8
—— (William), Physical Exercises .....B 215
WOOD Carving .....D 115
—— Engraving, by W. A. Emerson.....D 198
—— Magic, A Fable, by R. Jefferies .....M 557
—— Rangers, by Captain Mayne Reid .....L 2698
WOODS and Wilds, Half Hours in .....M 159
WOODHOUSE (F. C.), Military Religious Orders .....G 479
WOODLEIGHS of Amscote, by Mrs. Collins and Percy Cotton..L 1975
WOODMAN (The), by G. P. R. James .....L 2716
WOODSTOCK, by Sir Walter Scott, vol. 1.....L 2159
—— " " 2.....L 2160
—— Second copy .....L 4101
WOOLNOUGH (C. W.), Whole Art of Marbling .....D 135
WOOLSEY (Theodore D.), Divorce and Legislation.....B 83
WOOLSON (C. F.), Rodman, the Keeper .....L 2276
WOOTON (Edwin), Guide to Medical Profession .....B 189
WORBOISE (Emma J.), Father Fabian .....L 4262
WORD Hunter's Note Book, by Rev. A. J. Palmer.....E 82
—— Work and Will, by William Thomson, D.D.....C 101
WORDS and their Uses, by Richard J. White.....E 234
—— for the Wise, by T. S. Arthur .....L 4220

WORDSWORTH (Rev. Charles), Scottish Church History .....C 290
—— — St. Hippolytus and the Church of Rome .....C 189
—— (William), Select Poetical Works, vol. 1.....I 21
—— — " " 2.....I 22
—— — A Biography by E. P. Hood .....H 731
—— — Life of, by F. W. H. Myers .....H 805
—— — — by A. J. Symington, vol. 1..H 253
—— — — " " 2..H 254
—— Shelley and Keats, by David Masson .....H 171
WORK and Play, by F. B. Cobbe .....B 420
—— — Wages, by T. Brassey .....D 229
—— — Second copy .....B 307
WORKSHOP Appliances, by C. P. Shelley .....D 169
—— Companion, by Wm. Templeton .....D 227
WORLD a Workshop, by T. Ewbank.....A 551
—— before the Flood, by Rev. Dr. Edersheim .....C 250
—— of Anecdote, by E. P. Hood .....E 463
—— — Ice, by R. M. Ballantyne .....M 602
—— — Second copy.....M 686
—— — Mind, by I. Taylor .....B 348
—— She Awoke In, by L. Alldridge, vol. 1.....L 71
—— " " " 2.....L 72
—— of the Sea, by Rev. H. Martin Hart .....A 235
—— Well Lost, by E. Lynn Linton, vol. 1 .....L 785
— " " " 2.....L 786
WORLD'S Birthday, by Professor L. Gaussen.....M 586
—— Witness to Jesus Christ, by Rev. John Williams....C 240
WORSHIP Music, by J. S. Curwen.....D 133
WORST Boy in Town .....M 603
WORTABET (Rev. John), Religions of Syria.....C 485
WRANGELL (Admiral F.), Expedition to the Polar Sea.....F 590
WRANGHAM (Francis), the Pleiad.....E 1097
WRATISLAW, (A. H.), John Hus.....H 636
WRAXALL (L.), Naval and Military Resources of the Principal European Nations.....B 404
—— Wild Oats.....L 1502
WRECK of the Chancellor, by Jules Verne.....M 560
—— — Second copy.....L 4137
WRECKED in Port, by Edmund Yates, vol. 1.....L 1513
—— — " " 2.....L 1514
—— — Second copy.....L 2631
—— on a Reef.....M 405
WRIGHT, (Chauncey) Philosophical Discussions.....A 520
—— (Rev. Charles H. H.) Zechariah and his Prophecies..C 245
—— (Elizabeth C), Lichen Tufts from the Alleghanies....A 412
—— (Lewis) Brahma Fowl.....D 293
—— — Light.....A 115
—— — Practical Pigeon Keeper.....D 257

WRIGHT (Robert), Life of General James Wolfe ..... H 432
—— (Thomas), Caricature and Grotesque in Literature and Art ..... E 1242
—— — Early Travels in Palestine ..... F 767
—— (William), Oil Regions of Pennsylvania ..... F 172
—— — Second copy ..... F 526
WRINKLES and Recipes, by P. Benjamin ..... D 162
WRITINGS, Memorials and other Papers, by T. de Quincey, vol. 1 ..... E 1228
—— " " " 2 ..... E 1229
WRITTEN in Fire, by F. Marryat, vol. 1 ..... L 909
—— — " " " 2 ..... L 910
—— — Second copy ..... L 4132
WUTHERING Heights, by E. Brontë ..... M 621
—— — and Agnes Grey, by E. Brontë ..... L 1719
WYANDOTTE, by J. F. Cooper ..... L 1799
—— Second copy ..... L 2126
—— Third copy ..... L 2245
WYATT (Sir Thomas), Poetical Works and Memoir ..... I 211
WYCLIFFITE Version of Job, Psalms and Proverbs ..... E 349
WYCLIFFITES, (The), by Mrs. Col. Mackay ..... L 2291
WYLIE (William H.), Thomas Carlyle ..... H 61
WYNN (Eva), Sisters of Glencoe ..... M 227
—— — Second copy ..... M 426
WYNTER (Andrew), Curiosities of Civilization ..... E 1225
—— — Second copy ..... E 1234
—— — Curiosities of Toil ..... E 511
—— — Fruit between the Leaves ..... E 239
—— — Subtle Brains and Lissom Fingers ..... D 248
—— — Second copy ..... B 306
WYON (Frederick W.), History of Great Britain, vol. 1 ..... G 497
—— — " " 2 ..... G 498
WYVILLE Court, by Mrs. Flowers ..... M 739
XENOPHON, by Sir A. Grant ..... E 542
XENOPHON'S Anabasis & Memorabilia, translated by Rev. J. S. Watson ..... E 1209
—— Cyropædia and Hellenics, translated by Revs. J. S. Watson and H. Dale ..... E 1208
—— Minor Works, translated by Rev. J. S. Watson ..... E 1210
YACHT Voyage, by Earl Dufferin ..... F 722
YACHTING Cruise in South Seas, by C. F. Wood ..... F 422
—— in Arctic Seas, by J. Lamont ..... F 243
YATES (Edmund), Black Sheep, vol. 1 ..... L 1509
—— — " " 2 ..... L 1510
—— — Second copy ..... L 2627
—— — Broken to Harness, vol. 1 ..... L 1505
—— — " " " 2 ..... L 1506
—— — Business of Pleasure ..... L 2630

YATES (Edmund), Castaways, vol. 1.....L 1519
—— — " " 2.....L 1520
—— — Dr. Wainwright's Patient, vol. 1.....L 1515
—— — " " " " 2.....L 1516
—— — Second copy.....L 2628
—— — Forlorn Hope, vol. 1.....L 1507
—— — " " 2.....L 1508
—— — Impending Sword, vol. 1.....L 1525
—— — " " " 2.....L 1526
—— — Second copy.....L 2623
—— — Kissing the Rod.....L 2633
—— — Land at Last, vol. 1.....L 1503
—— — " " 2.....L 1504
—— — Nobody's Fortune, vol. 1.....L 1517
—— — " " " 2.....L 1518
—— — Righted Wrong.....L 2626
—— — Rock Ahead, vol. 1.....L 1511
—— — " " 2.....L 1512
—— — Second copy.....L 2625
—— — Running the Gauntlet.....L 2624
—— — Silent Witness, vol 1.....L 1528
—— — " " 2.....L 1529
—— — Second copy.....L 2634
—— — Two by Tricks.....L 1527
—— — Second copy.....L 2629
—— — Waiting Race, vol. 1.....L 1521
—— — " " 2.....L 1522
—— — Second copy.....L 2632
—— — Wrecked in Port, vol. 1.....L 1513
—— — " " 2.....L 1514
—— — Second copy.....L 2631
—— — Yellow Flag, vol. 1.....L 1523
—— — " " 2.....L 1524
—— — Second copy.....L 2635
YEAR after Year, by C. Clive.....L 1115
—— in an Indian Fort, by Mrs Guthrie, vol 1.....F 211
—— " " " " 2.....F 212
—— of American Travel, by Jessie B. Frémont.....E 1302
—— of Grace, History of the Revival in Ireland, by Rev. Wm. Gibson.....C 474
—— of Wreck, A Story, by a Victim.....L 4117
—— with the Birds, by W. Flagg.....A 606
YEAR'S Cookery, by P. Brown.....D 106
—— Housekeeping in South Africa, by Lady Barker.....F 3
—— Second copy.....F 666
YEAST, by Charles Kingsley.....L 693
—— — Second copy.....E 1008
YEATS (John), Natural History of Commerce.....A 532
YEATMAN (J. P.), Early English History.....G 341

1519	YELVERTON (Thèrese), Zanita, a Tale of the Yosemite	L	2317
1520	YELLOW Flag, by Edmund Yates, vol. 1	L	1523
1515	—— — " " 2	L	1524
1516	—— — Second copy	L	2635
2628	—— Frigate, by James Grant	L	2669
1507	YESTERDAYS with Authors, by J. Fields	H	474
1508	YOE (Shway), The Burman, vol. 1	F	315
1525	—— — " " 2	F	316
1526	YONGE (Charles D.), History of English Revolution of 1688	G	305
2623	—— — " France under the Bourbons, 1589-1830, vol 1	G	780
2633	—— — " " " " 2	G	781
1503	—— — " " " " 3	G	782
1504	—— — " " " " 4	F	783
1517	—— — Life of Marie Antoinette	H	169
1518	—— — Seven Heroines of Christendom	H	329
2626	—— (Charlotte M.), Book of Worthies	C	435
1511	—— — Bye-Words	L	2337
1512	—— Second copy	M	627
2625	—— — Caged Lion, vol. 1	L	1552
2624	—— — " " 2	L	1553
1528	—— — Second copy	L	2014
1529	—— — Third copy	L	2274
2634	—— — Fourth copy	L	2367
1527	—— — Chaplet of Pearls, vol 1	L	1549
2629	—— — " " 2	L	1550
1521	—— — Second copy	L	2017
1522	—— Christian and Moors in Spain	G	42
2632	—— — Clever Woman of the Family, vol 1	L	1544
1513	—— — " " " 2	L	1545
1514	—— Second copy	L	2016
2631	—— — Daisy Chain, vol. 1	L	1534
1523	—— — " " 2	L	1535
1524	—— — Second copy	L	2015
2635	—— — Danvers Papers	L	1548
1115	—— — Disturbing Element	M	520
211	—— — Dove in the Eagle's Nest, vol. 1	L	1546
212	—— — " " " 2	L	1547
1302	—— — Second copy	L	2005
	—— — Dynevor Terrace, vol. 1	L	1536
474	—— — " " " 2	L	1537
4117	—— — Second copy	L	2018
606	—— — Heartsease, vol. 1	L	1532
106	—— — " " 2	L	1533
3	—— — Second copy	L	2023
666	—— — Heir of Redclyffe, vol. 1	L	1530
693	—— — " " " 2	L	1531
1008	—— — Second copy	L	2010
532			
341			

YONGE (Charlotte M.), Hopes and Fears, vol. 1.....L 1538
—— — " " " 2.....L 1539
—— — Second copy .....L 2004
—— — Lady Hester.....M 575
—— — Second copy.....L 1559
—— — Third copy.....L 2013
—— — Fourth copy .....L 4146
—— — Love and Life.....L 1684
—— — Second copy.....L 2006
—— — Magnum Bonum, vol. 1.....L 1564
—— — " " " 2.....L 1565
—— — Second copy.....L 2021
—— — My Young Alcides, vol. 1.....L 1560
—— — " " " 2.....L 1561
—— — Second copy .....L 2009
—— — Third copy.....L 2381
—— — Pillars of the House, vol. 1.....L 1554
—— — " " " 2. .....L 1555
—— — " " " 3.....L 1556
—— — " " " 4.....L 1557
—— — " " " 5.....L 1558
—— — Second copy, vol. 1.....L 2007
—— — " " 2.....L 2008
—— — Stray Pearls, vol. 1.....L 1568
—— — " " 2.....L 1569
—— — Three Brides, vol. 1.....L 1562
—— — " " 2.....L 1563
—— — Second copy.....L 2019
—— — Two Guardians.....L 1551
—— — Trial, vol. 1 .....L 1542
—— — " " 2 .....L 1543
—— — Second copy.....L 2012
—— — Unknown to History. vol. 1..... L 1566
—— — " " " 2.....L 1567
—— — Second copy .....L 2022
—— — Womankind, vol. 1.....E 35
—— — " " 2.....E 36
—— — Second copy .....B 290
—— — Third copy.....L 2020
—— — Fourth copy .....B 430
—— — Young Step-Mother, vol. 1.....L 1540
—— — " " " 2.....L 1541
—— — Second copy.....L 2011
YORKSHIRE Anecdotes, by Rev. R. V. Taylor .....H 320
—— Oddities, by S. Baring-Gould .....H 601
—— Plot, by A. M. Stewart.....L 1897
YOUATT (Elizabeth), Price of Fame .....L 2461
YOUMANS (E. L.), Culture demanded by Modern Life.....B 223
—— — Household Science.....D 421

YOUMANS (E. A.), First Book of Botany ..... A 616
YOUNG (C. A.), The Sun ..... A 400
—— (Edward), Poetical Works, vol. 1 ..... L 212
—— — " " 2 ..... L 213
—— (E. D.), Nyassa, a Journal of Adventures ..... F 951
—— (Jennie L.), Ceramic Art ..... D 143
—— (J. R.), Arithmetic ..... B 397
—— — Method of Instructing the Deaf and Dumb .. D 336
—— (Julian C.), Memoir of Charles M. Young ..... H 920
YOUNG Brown, by E. C. G. Murray, vol. 1 ..... L 1005
—— — " " 2 ..... L 1006
YOUNG Commander, by Capt. Armstrong ..... L 2749
—— Duke and Count Alarcos, by B. Disraeli ..... L 2344
—— Exiles, by Annie Bowman ..... M 700
—— Franc-Tireurs, by G. A. Henty ..... M 321
—— Fur Traders, by R. M. Ballantyne ..... M 691
—— Gold Digger, by F. Gerstaecker ..... M 131
—— Lady's Book ..... D 236
—— — Mentor, a Guide to the Formation of Character. E 1236
—— Llanero, by W. H. G. Kingston ..... M 411
—— Man in the Battle of Life, by W. Landels ..... E 284
—— Marooners, by F. R. Goulding ..... M 708
—— Maugars, by A. Theuriet ..... L 4188
—— Mechanic ..... M 352
—— Mrs. Jardine, by Mrs. Craik, vol. 1 ..... L 358
—— — " " 2 ..... L 359
—— — Second copy ..... L 2066
—— — Third copy ..... L 2415
—— Musgrave, by Mrs. Oliphant, vol. 1 ..... L 1074
—— — " " 2 ..... L 1075
—— Nile Voyagers, by A. Bowman ..... M 254
—— Rajah, by W. H. G. Kingston ..... M 213
—— Singleton, by T. Gwynne ..... L 4266
—— Sportsman's Manual, by "Craven," ..... E 962
—— Squire, by Mrs. Eiloart ..... M 284
—— Step-Mother, by Miss Yonge, vol 1 ..... L 1540
—— — " " 2 ..... L 1541
—— Second copy ..... L 2011
—— Voyageurs, by Capt. Mayne Reid ..... M 662
—— Woman's Book, by Mrs. Valentine ..... D 292
—— Yachtsman, by A. Bowman ..... M 255
—— Yägers, by Capt. Mayne Reid ..... M 664
YOUTH, its Care and Culture, by J. Mortimer Granville ..... B 497
—— — Second copy ..... B 504
YOUTH of Queen Elizabeth, by L. Wiesener, vol 1 ..... H 498
—— — " " 2 ..... H 499
YUCATAN, History of, by Chas. S. J. Fancourt ..... F 235
YULE-Tide Stories, by B. Thorpe ..... G 569
YUSEF, or the Journey of the Frangi, by J. R. Browne ..... F 739

YVAN (Dr.) Six Months among the Malays.....F 856
ZANITA, a Tale of the Yosemite, by T. Yelverton.....L 2317
ZANONI, by Sir E. Bulwer Lytton .....L 218
ZECHARIAH and His Prophecies, by Rev. C. H. H. Wright.....C 245
ZEISBERGER (David), Life and times of, by E. de Schweinitz..H 627
ZELLER (Edward), Life of David F. Strauss.....H 524
ZENOBIA, Queen of Palmyra, by Rev. Wm. Ware.....M 114
ZIMMERN (Helen), Half Hours with Foreign Novelists, vol. 1..L 1929
—— — " " " 2..L 1930
—— — Life of Arthur Schopenhauer.....H 312
—— —Stories in Precious Stones.....L 1872
ZOE'S Brand, vol 1 .....L 1196
—— — " 2 .....L 1197
ZOHRAB, the Hostage.....L 1820
ZOOLOGICAL Notes, by A. Nichol.....A 160
ZOOLOGY, by Dr. W. B. Carpenter, vol 1.....A 344
—— — " " 2.....A 345
—— — A. S. Packard.....A 120
ZULU War, by A. Wilmot.....F 215
ZULUS of Natal, by G. H. Mason.....E 420
ZULU LAND, by Hugh M. Walmsley.....F 84

EMBOSSED BOOKS FOR THE USE OF THE BLIND.

Brooke (Stopford), History of English Literature.....Blind 1
Bryant (W. C.), Poems.....Blind 2
Burns (Robert), Selections from Poems.....Blind 3
Dickens (Charles), Old Curiosity Shop, vol. 1.....Blind 4
—— — " " " 2.....Blind 5
—— — " " " 3.....Blind 6
—— — Christmas Carol, with extracts from Pickwick.....Blind 7
Eliot (George), Silas Marner.....Blind 8
Freeman (E. A.), History of Europe.....Blind 9
Goldsmith (Oliver), Vicar of Wakefield.....Blind 10
Hughes (Thomas), Tom Brown's School Days at Rugby, vol. 1 Blind 11
—— — " " " 2 Blind 33
Locker (Norman), Science Primer of Astronomy.....Blind 12
Longfellow (Henry W.), Evangeline and other Poems....Blind 13
Lowell (J. Russell), Poems.....Blind 14
Milton (John), Paradise Lost, vol. 1.....Blind 15
—— — " " 2.....Blind 34
Macaulay (Lord), Clive and Lays of Ancient Rome.....Blind 16
Pope (Alexander), Essay on Man and other Poems.....Blind 17
Readings from English History.....Blind 18
Schmitz (Leonhard), History of Rome.....Blind 19
—— — " of Greece.....Blind 20
Scott (Sir Walter), Lay of the Last Minstrel and other Poems.....Blind 21
Shakespeare (William), Hamlet and Julius Cæsar.....Blind 22
—— — Macbeth.....Blind 23
—— — King Lear.....Blind 24
Swinton (W.), Outlines of History, vol. 1.....Blind 25
—— — " " " 2.....Blind 26
—— — " " " 3.....Blind 27
Tennyson (Lord), In Memoriam and other Poems.....Blind 28
Whittier (J. G.), Poems.....Blind 29

PRINTED IN WAIT'S POINT.

Longfellow (H. W.), Selections from Poems.....Blind 30
Macaulay (Lord), Warren Hastings.....Blind 31
Tennyson (Lord), Idyls of the King, Enid, Elaine and Guinevere.....Blind 32

EXTRACTS

FROM THE

RULES AND REGULATIONS.

The Reference and Circulating Libraries shall be open every week-day from 9 a.m. to 9.00 p.m., except Christmas Day, New Year's Day, Good Friday, Dominion Day, any day appointed by Government or Civic Proclamation as a Public Holiday, and such other days as the Board of Management may direct for the closing of the whole or any portion of the Library.

No person shall be admitted in an intoxicated, disorderly or uncleanly condition. No audible conversation will be permitted, and no person will be allowed to smoke, partake of refreshments, spit, ramble about the room, or bring any dog into the building.

No person shall be allowed to pass within the enclosure, or take any books from the shelves.

No person under the age of 14 shall be admitted to the reading room or reference library.

Any resident of Toronto shall be entitled tc borrow books on signing the application, and upon obtaining the signature of one ratepayer (who must be approved of by the chief librarian or the Secretary) to the following guarantee * * * * * or upon depositing the sum of three dollars with the librarian.

Each borrower, on payment of five cents, shall be supplied with a ticket, inscribed with his or her name, address and register number, which must be renewed at the expiration of the time mentioned thereon. This ticket must be presented whenever a book is borrowed or renewed, and, if lost, will not be replaced until thirty days after written notice of the loss has been given, except upon sufficient consideration by the librarian. Immediate written notice of change of residence

must be given at the library. Neglect to give this notice will subject the borrower to forfeiture of privileges.

Each borrower is entitled to take one volume of octavo or larger size, or two volumes of smaller size than octavo, they being the same work.

Books may be retained two weeks, and may be once renewed for the same time.

Books of recent date, labelled "Seven-day Book," cannot be retained more than one week, and cannot be renewed.

A fine of three cents per day shall be paid on each work, whether bound in one or more volumes, which is not returned according to the provisions of the preceding rules. No other book will be delivered to the party incurring the fine until it is paid.

Should a book not be returned within fourteen days after the expiration of the prescribed time, an additional charge of twenty-five cents shall be added for costs of collection, and if the book is not returned within six weeks from the day of issue, legal proceedings shall immediately be taken to recover the value of the same, with all fines and charges.

Writing in books is prohibited, and all injuries to books, and all losses shall be promptly adjusted to the satisfaction of the librarian.

Any person abusing the privileges of the Library or violating these regulations shall be temporarily suspended from the use of the Library, and the case shall be reported to the Library Committee for proper action thereon.

ubject

larger
same

or the

be re-

hether
to the
ivered

expi-
cents
urned
ll im-
es and

nd all
arian.
these
brary,
proper